

Katja Schuurman - Maar Nu Heb Ik Er Een

♩ = 130,002380

2

9

Perc.

J. Gtr.

J. Gtr.

E. Gtr.

E. Gtr.

E. Gtr.

E. Bass

13

Perc.

J. Gtr.

J. Gtr.

E. Gtr.

E. Bass

17 3

Perc.

J. Gtr.

J. Gtr.

E. Gtr.

E. Gtr.

E. Gtr.

E. Bass

21

Perc.

J. Gtr.

J. Gtr.

E. Gtr.

E. Bass

25

Perc.

J. Gtr.

J. Gtr.

E. Gtr.

E. Gtr.

E. Gtr.

E. Bass

A.

28

Perc.

J. Gtr.

J. Gtr.

E. Gtr.

E. Gtr.

E. Gtr.

E. Bass

A.

30

32

6

34

Perc. J. Gtr. J. Gtr. E. Gtr. E. Gtr. E. Gtr. E. Bass A.

36

Perc. J. Gtr. J. Gtr. E. Gtr. E. Gtr. E. Gtr. E. Bass A.

38

Perc.

J. Gtr.

J. Gtr.

E. Gtr.

E. Gtr.

E. Gtr.

E. Bass

A.

40

Perc.

J. Gtr.

J. Gtr.

E. Gtr.

E. Gtr.

E. Gtr.

E. Bass

A.

42

Perc.

J. Gtr.

J. Gtr.

E. Gtr.

E. Gtr.

E. Gtr.

E. Bass

A.

45

Perc.

J. Gtr.

J. Gtr.

E. Gtr.

E. Bass

49

Perc.

J. Gtr.

J. Gtr.

E. Gtr.

E. Gtr.

E. Gtr.

E. Bass

53

Perc.

J. Gtr.

J. Gtr.

E. Gtr.

E. Gtr.

E. Bass

57

Perc.

J. Gtr.

J. Gtr.

E. Gtr.

E. Gtr.

E. Gtr.

E. Bass

A.

60

Perc.

J. Gtr.

J. Gtr.

E. Gtr.

E. Gtr.

E. Gtr.

E. Bass

A.

62

64

12

66

Perc.

J. Gtr.

J. Gtr.

E. Gtr.

E. Gtr.

E. Gtr.

E. Bass

A.

68

Perc.

J. Gtr.

J. Gtr.

E. Gtr.

E. Gtr.

E. Gtr.

E. Bass

A.

70

72

74

76

78

Perc.

J. Gtr.

J. Gtr.

J. Gtr.

E. Gtr.

E. Gtr.

E. Gtr.

E. Bass

A.

80

82

Perc.

J. Gtr.

J. Gtr.

J. Gtr.

E. Gtr.

E. Gtr.

E. Gtr.

E. Bass

A.

84

Perc.

J. Gtr.

J. Gtr.

E. Gtr.

E. Gtr.

E. Gtr.

E. Bass

A.

86

88

90

92

94

96

98

Perc. J. Gtr. J. Gtr. E. Gtr. E. Gtr. E. Gtr. E. Bass A.

100

Perc. J. Gtr. J. Gtr. E. Gtr. E. Gtr. E. Gtr. E. Bass A.

102

104

106

108

110

112

114

Perc. J. Gtr. J. Gtr. E. Gtr. E. Gtr. E. Gtr. E. Bass A.

116

Perc. J. Gtr. J. Gtr. E. Gtr. E. Gtr. E. Gtr. E. Bass A.

118

Perc.

J. Gtr.

J. Gtr.

E. Gtr.

E. Gtr.

E. Gtr.

E. Bass

A.

120

Perc.

J. Gtr.

J. Gtr.

E. Gtr.

E. Gtr.

E. Gtr.

E. Bass

A.

Musical score for Percussion (Perc.), J. Gtr., E. Gtr., and E. Bass. The score is written in 4/4 time and includes various musical notations such as rests, notes, and triplets.

The score consists of the following parts:

- Perc.**: Percussion part with a snare drum pattern indicated by 'x' marks above the staff.
- J. Gtr.**: J. Gtr. part with chords and a triplet of eighth notes.
- J. Gtr.**: J. Gtr. part with a triplet of eighth notes.
- J. Gtr.**: J. Gtr. part with a triplet of eighth notes.
- E. Gtr.**: E. Gtr. part with a complex melodic line.
- E. Gtr.**: E. Gtr. part with a triplet of eighth notes.
- E. Gtr.**: E. Gtr. part with a triplet of eighth notes.
- E. Bass**: E. Bass part with a melodic line.
- A.**: A. part with a triplet of eighth notes.

124

Perc.

J. Gtr.

J. Gtr.

J. Gtr.

E. Gtr.

E. Gtr.

E. Gtr.

E. Bass

A.

Detailed description of the musical score: The score consists of nine staves. The first staff is Percussion, starting at measure 124, with a treble clef and a key signature of one sharp (F#). It features a complex rhythmic pattern with 'x' marks above the notes, indicating muffled sounds. The second and third staves are labeled 'J. Gtr.' (Jazz guitar) and use a treble clef. The second staff contains dense chordal textures and a triplet of eighth notes. The third staff is mostly rests. The fourth staff is also labeled 'E. Gtr.' (Electric guitar) and uses a treble clef, featuring a triplet of eighth notes and a long, sustained chord. The fifth staff is another 'E. Gtr.' part, also in treble clef, with a triplet of eighth notes and a long, sustained chord. The sixth staff is another 'E. Gtr.' part, in treble clef, with a triplet of eighth notes and a long, sustained chord. The seventh staff is labeled 'E. Bass' and uses a bass clef, showing a steady eighth-note bass line. The eighth staff is labeled 'A.' (Acoustic guitar) and uses a treble clef, with a few notes and a long, sustained chord. The score includes various musical notations such as triplets, slurs, and dynamic markings.

Perc.

J. Gtr.

J. Gtr.

J. Gtr.

E. Gtr.

E. Gtr.

E. Gtr.

E. Bass

A.

128

Perc.

J. Gtr.

J. Gtr.

J. Gtr.

E. Gtr.

E. Gtr.

E. Gtr.

E. Bass

A.

132

Perc.

J. Gtr.

J. Gtr.

J. Gtr.

E. Gtr.

E. Gtr.

E. Gtr.

E. Bass

A.

Katja Schuurman - Maar Nu Heb Ik Er Een

Percussion

♩ = 130,002380
2

6

10

14

18

22

26

30

34

38

V.S.

42

46

50

54

58

62

66

70

74

78

Percussion

82

86

90

94

98

102

106

110

114

118

V.S.

4

Percussion

122

126

130

133

2

♩ = 130,002380

2

6

10

14

18

22

26

29

33

36

Jazz Guitar

3

76

79

82

85

88

92

95

99

102

106

V.S.

110

114

118

122

126

129

133

2

♩ = 130,002380
10

14

19

23

28

33

37

41

46

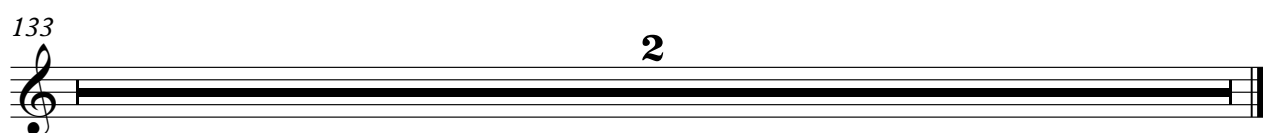
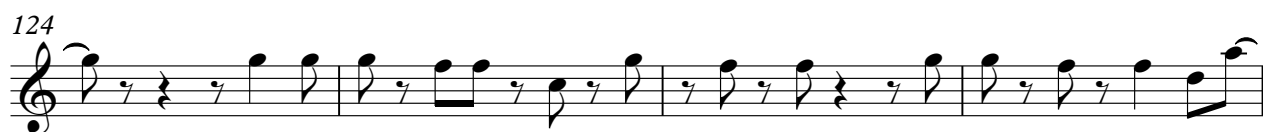
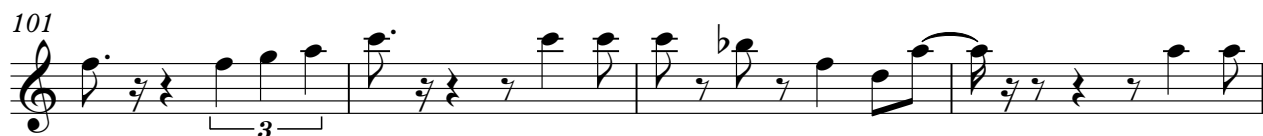

Electric Guitar

Katja Schuurman - Maar Nu Heb Ik Er Een

♩ = 130,002380

2

6

10

14

18

22

26

28

30

32

3

V.S.

34

36

38

40

42

46

50

54

58

60

62

64

66

68

70

72

74

78

82

85

107

109

111

113

115

117

119

121

123

125

127

129

131

133

Electric Guitar

Katja Schuurman - Maar Nu Heb Ik Er Een

♩ = 130,002380

7

18

29

34

38

43

95

100

104

109

116

120

125

130

133

Electric Guitar

Katja Schuurman - Maar Nu Heb Ik Er Een

♩ = 130,002380

7

8

20

6

30

34

38

41

7

50

6

60

65

69

73

76

80

84

87

91

95

99

103

107

111

115

119

123

127

130

133

Katja Schuurman - Maar Nu Heb Ik Er Een

Electric Bass

♩ = 130,002380

2

V.S.

44

48

53

57

61

65

69

73

77

81

4

Electric Bass

125

129

133

2

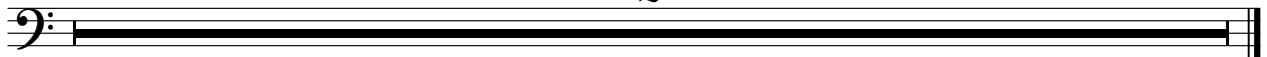

Katja Schuurman - Maar Nu Heb Ik Er Een

Alto

♩ = 130,002380

26

33

41 16

63

70 3 3

76 3 3 3 3

79 3 3 3

81 2

85

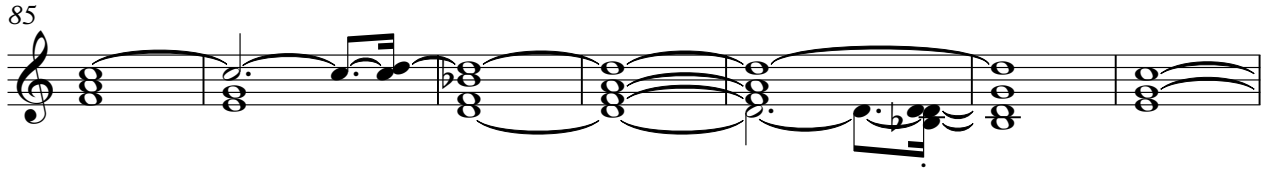

92

99

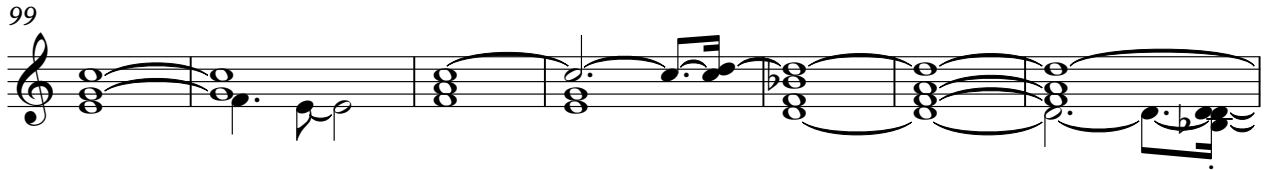

106

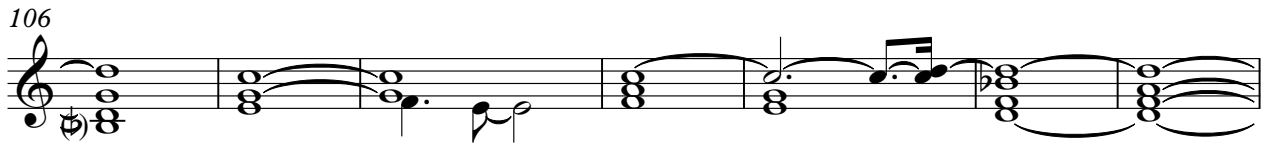

113

120

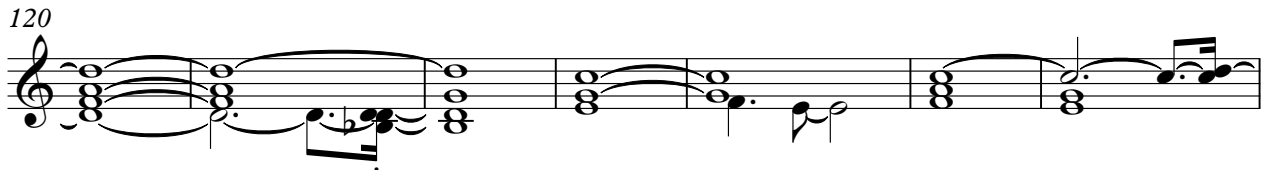

127

133

2

