

Kazuyos - Ithelastsanctuary

$\text{♩} = 100,000000$ $\text{♩} = 116,000084$

Tenor Saxophone
Percussion
Synth Bass
Reverse Cymbals
Reverse Cymbals
Reverse Cymbals
Tape Sampler Keyboard [Strings]
Synth Strings
FX 7 (Echoes)

$\text{♩} = 100,000000$ $\text{♩} = 116,000084$

Viola
Solo

8

Rev. Cym.
Tape Smp. Str.
Syn. Str.
Vla.
Solo
Solo

„b,S

14

Rev. Cym.

Tape Smp. Str

Syn. Str.

Vla.

Solo

Solo

19

Rev. Cym.

Tape Smp. Str

Syn. Str.

Vla.

Solo

Solo

24

Syn. Str.

Vla.

Solo

Solo

27 ♩ = 152,000320 3

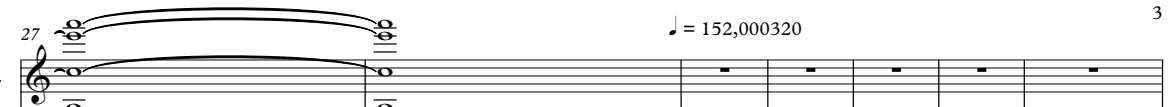
Syn. Str. 

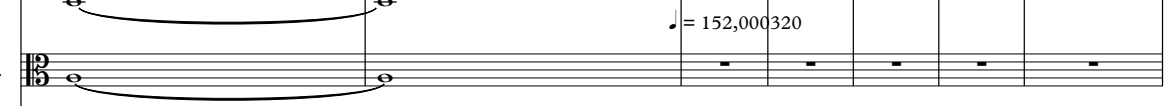
Vla. 

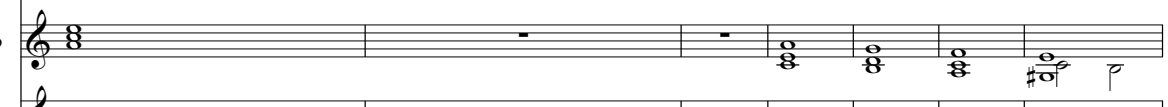
Solo 

Solo 

Solo 

34

Perc. 

Tamb. 

Rev. Cym. 

Tape Smp. Str 

Solo 

Solo 

Solo 

40

Perc. 

Tamb. 

FX 7 

Solo 

Solo 

44

Perc. Perc. Tamb. Rev. Cym. Solo Solo

48

Perc. Perc. Tamb. Solo Solo

52

Perc. Perc. Tamb. Solo Solo Solo

56

Perc. Perc. Tamb. Solo Solo Solo

60

Ten. Sax. Perc. Perc. Tamb. Rev. Cym. Rev. Cym. Tape Smp. Str. Solo Solo Solo

63

Ten. Sax.

Perc.

Perc.

Tamb.

Rev. Cym.

Solo

Solo

Solo

67

Ten. Sax.

Perc.

Perc.

Perc.

Tamb.

Rev. Cym.

Tape Smp. Str

Solo

Solo

Solo

71

Ten. Sax.

Perc.

Perc.

Perc.

Tamb.

Solo

Solo

Solo

74

Ten. Sax.

Perc.

Perc.

Perc.

Tamb.

Solo

Solo

Solo

78

Ten. Sax.

Perc.

Perc.

Perc.

Tamb.

Rev. Cym.

Rev. Cym.

Tape Smp. Str

Syn. Str.

Solo

Solo

Solo

81

Perc.

Perc.

Tamb.

Syn. Str.

Solo

Solo

Solo

84

87

90

93

96

Perc.

S. Bass

Rev. Cym.

Rev. Cym.

Syn. Str.

Solo

Solo

Solo

100

Perc.

Perc.

S. Bass

Rev. Cym.

Tape Smp. Str

Syn. Str.

Solo

Solo

Solo

104

Perc.

Perc.

S. Bass

Syn. Str.

Solo

Solo

109

Perc.

Perc.

Tamb.

S. Bass

Rev. Cym.

Rev. Cym.

Syn. Str.

Solo

Solo

113

Perc.

Perc.

Tamb.

S. Bass

Rev. Cym.

Solo

==

==

117

Perc.

Perc.

Tamb.

S. Bass

Rev. Cym.

Tape Smp. Str

Solo

Solo

121

Perc.

Perc.

Tamb.

S. Bass

Solo

Solo

125

129

133

136

139

142

Ten. Sax.

Timp.

Perc.

Perc.

Tamb.

S. Bass

Rev. Cym.

Rev. Cym.

Rev. Cym.

Tape Smp. Str

Syn. Str.

FX 7

Solo

Solo

Solo

Solo

146

Ten. Sax.

Timp.

Rev. Cym.

Rev. Cym.

Solo

Solo

Solo

150

Ten. Sax.

Timp.

Perc.

Perc.

Perc.

Tamb.

Rev. Cym.

Rev. Cym.

Tape Smp. Str

Solo

Solo

Solo

Solo

153

Ten. Sax. Perc. Perc. Tamb. Solo Solo Solo Solo

156

Ten. Sax. Perc. Perc. Tamb. Solo Solo Solo Solo

159

Ten. Sax.

Perc.

Perc.

Perc.

Tamb.

Rev. Cym.

Rev. Cym.

Tape Smp. Str

Syn. Str.

Solo

Solo

Solo

Solo

162

Ten. Sax.

Perc.

Tamb.

Syn. Str.

Solo

Solo

Solo

Solo

165

Ten. Sax.
Perc.
Perc.
Tamb.
Tape Smp. Str.
Syn. Str.
Vla.
Solo
Solo
Solo
Solo

168

Ten. Sax.
Perc.
Tamb.
Syn. Str.
Vla.
Solo
Solo
Solo
Solo

171

Perc.

Tamb.

Syn. Str.

Vla.

Solo

Solo

Solo

174

Ten. Sax.

Perc.

Perc.

Tamb.

Rev. Cym.

Rev. Cym.

Tape Smp. Str.

Syn. Str.

Vla.

Solo

Solo

Solo

177

Ten. Sax.

Perc.

Tamb.

Rev. Cym.

Syn. Str.

Solo

Solo

Solo

Solo

180

Ten. Sax.

Perc.

Tamb.

Syn. Str.

Solo

Solo

Solo

Solo

183

Ten. Sax.
Perc.
Perc.
Tamb.
Tape Smp. Str.
Syn. Str.
Solo
Solo
Solo
Solo

186

Ten. Sax.
Perc.
Tamb.
Syn. Str.
Solo
Solo
Solo
Solo

189

Ten. Sax.

Perc.

Tamb.

Tape Smp. Str

Syn. Str.

Solo

Solo

Solo

Solo

191

Ten. Sax.

Perc.

Perc.

Tamb.

S. Bass

Rev. Cym.

Rev. Cym.

Tape Smp. Str

Syn. Str.

Solo

Solo

Solo

Solo

194

Perc. | Tamb. | S. Bass | Syn. Str. | Solo | Solo | Solo | Solo

197

Perc. | Perc. | Tamb. | S. Bass | Tape Smp. Str. | Syn. Str. | Vla. | Solo | Solo | Solo | Solo

200

203

The musical score consists of the following parts:

- Perc.**: Two staves. The top staff has a single note followed by a rhythmic pattern. The bottom staff has a series of 'x' marks representing a drum pattern.
- S. Bass**: A bass line with a melodic sequence.
- Rev. Cym.**: Three staves, each with a different melodic or harmonic line.
- Solo**: Four staves, each with a different melodic or harmonic line.

Tenor Saxophone

Kazuyos - Ithelastsanctuary

♩ = 100,000000 ♩ = 116,000084 ♩ = 152,000320

27 33

63

68

73

79 6

88 55

146

151

156

162

„b,S

V.S.

Tenor Saxophone

167

5

176

181

186

191

♩ = 95,000145

15 3

Kazuyos - Ithelastsanctuary

Percussion

♩ = 100,000000 ♩ = 116,000084

♩ = 152,000320

26

9

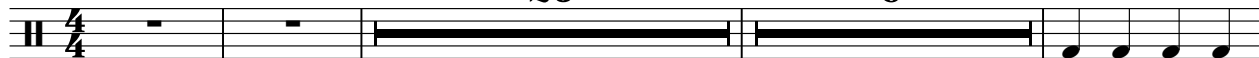

39

45

51

57

63

69

75

80

86

„b,S

V.S.

91

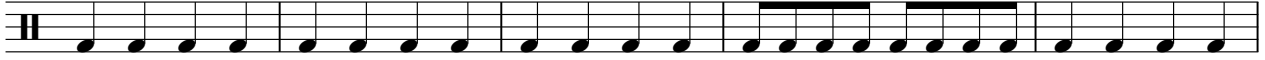

96

102

108

114

120

126

132

138

143

160

7

7

176

7

7

192

7

200

7

♩ = 95,000145

3

Percussion

Kazuyos - Ithelastsanctuary

♩ = 100,000000 ♩ = 116,000084 ♩ = 152,000320
27 **17**

47

51

55

59

63

67

71

75

79

„b,S

V.S.

83

87

91

95

105

109

113

117

121

125

129

133

137

141

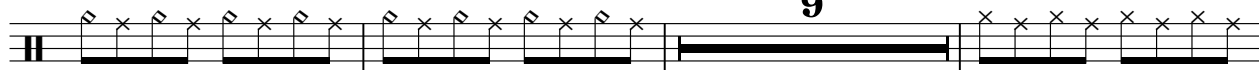

153

157

161

165

169

173

V.S.

177

181

185

189

193

197

201

205

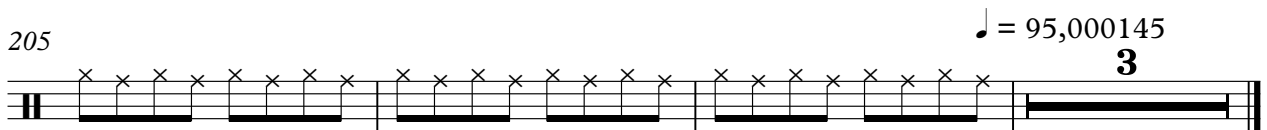

♩ = 95,000145

3

Kazuyos - Ithelastsanctuary

Percussion

♩ = 100,00000016,000084 ♩ = 152,000320

27 **41**

71

75

73

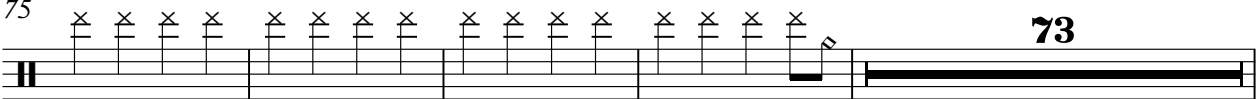

152

156

160

48 ♩ = 95,000145 **3**

„b,S

Tambourine

Kazuyos - Ithelastsanctuary

$\text{♩} = 100,000000$ $\text{♩} = 116,000084$ $\text{♩} = 152,000320$

27 9

39

41

43

45

47

49

51

53

55

„b,S

V.S.

Tambourine

57

59

61

63

65

67

69

71

73

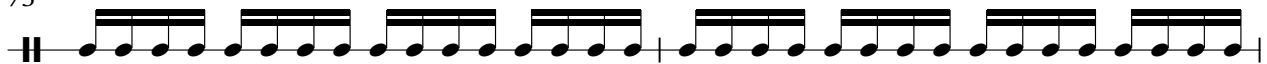

75

Tambourine

77

79

81

83

85

87

89

91

93

95

111

113

115

117

119

121

123

125

127

129

Tambourine

131

133

135

137

139

141

143

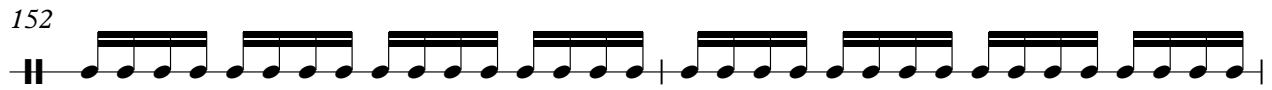

Tambourine

172

174

176

178

180

182

184

186

188

190

V.S.

Tambourine

192

194

196

198

200

202

204

206

Synth Bass

Kazuyos - Ithelastsanctuary

♩ = 100,000000 ♪ = 116,000084 ♫ = 152,000320

27

66

96

100

104

108

112

116

120

124

128

„b,S

V.S.

132

136

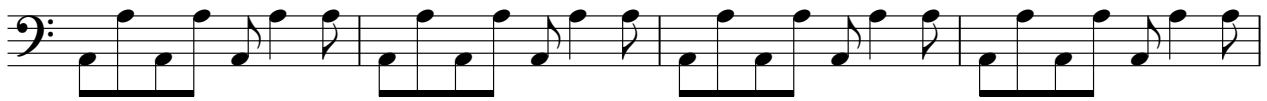

140

144

195

199

203

206

Kazuyos - Ithelastsanctuary

Reverse Cymbals

♩ = 100,000000 ♩ = 116,000084

20

♩ = 152,000320

64

88

113

146

161

192

♩ = 95,000145

„b,S

Kazuyos - Ithelastsanctuary

Reverse Cymbals

♩ = 100,000000 ♩ = 116,000084 ♩ = 152,000320

27 8 7

45

16 7

71

7 7 15

102

15 7

127

7 8 7

152

7 15

176

15 15 3

♩ = 95,000145

„b,S

Reverse Cymbals

Kazuyos - Ithelastsanctuary

♪ = 100,000000 ♪ = 116,000084 ♫ = 152,000320

27 **65**

96

13

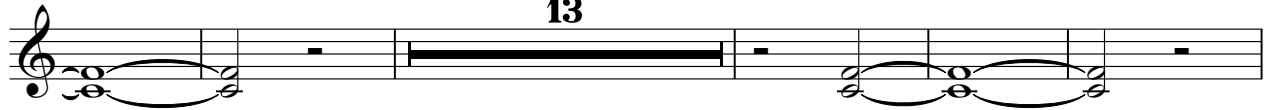

114

13 **14**

145

60

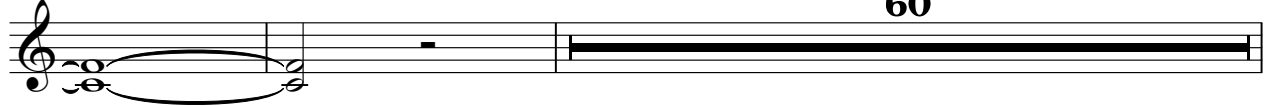

207

♪ = 95,000145

„b,S

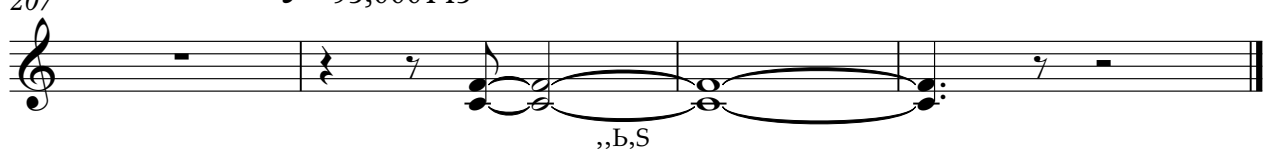

Kazuyos - Ithelastsanctuary

Tape Sampler Keyboard [Strings]

♩ = 100,000000 ♩ = 116,000084

8 7

18 9 8 ♩ = 152,000320

37 23

62 7

71 7 7

86 14

102 14

118 17

„b,S

136

138

140

142

150

159

167

175

184

192

Tape Sampler Keyboard [Strings]

♪ = 95,000145

206

2

Synth Strings

100

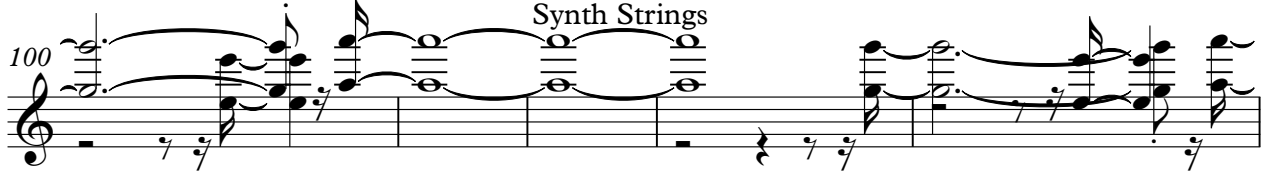

105

112

22

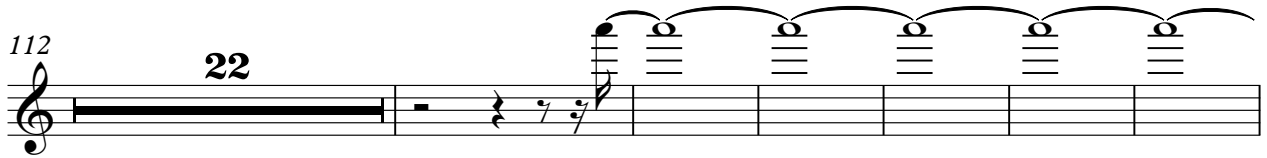

140

15

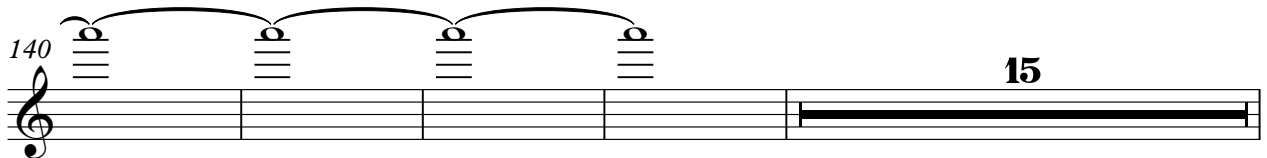

159

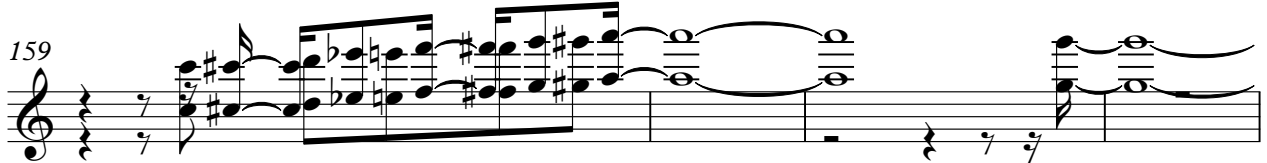

163

168

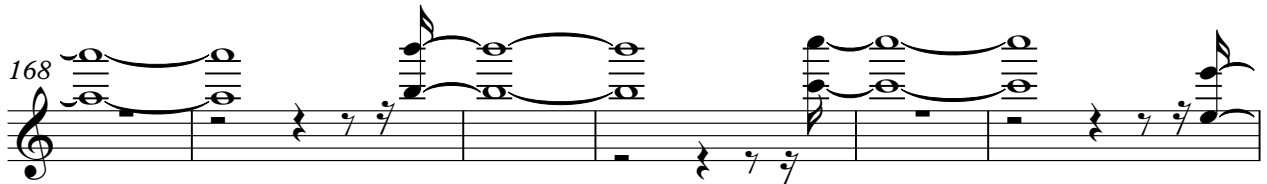

174

179

184

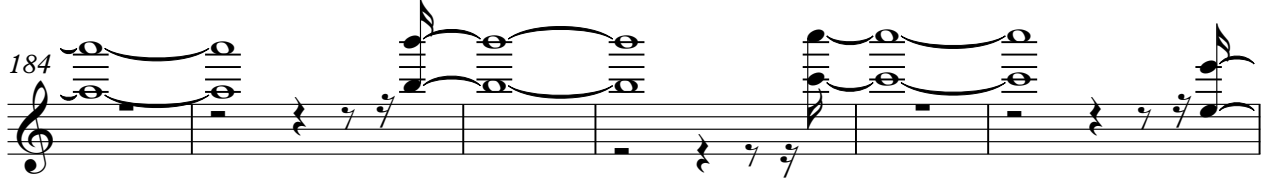

Synth Strings

190

3

193

198

203

207

♩ = 95,000145

FX 7 (Echoes)

Kazuyos - Ithelastsanctuary

♩ = 100,000000 ♩ = 116,000084 ♩ = 152,000320

27 12 86

127

6

139

3

144

63 2 ♩ = 95,000145

„b,S

Viola

Kazuyos - Ithelastsanctuary

♩ = 100,000000 = 116,000084

8

15

22

29 ♩ = 152,000320

168

172

175

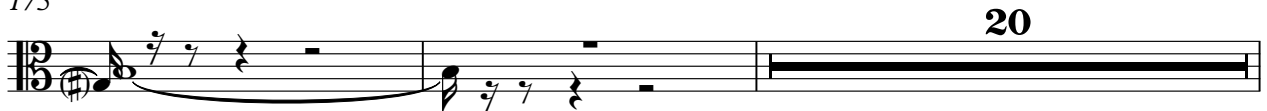

„b,S

2

Viola

197

200

204

207

♩ = 95,000145

Kazuyos - Ithelastsanctuary

Solo

♩ = 100,000000 ♩ = 116,000084

7

13

19

25

♩ = 152,000320

33

41

49

57

65

V.S.

74

83

92

100

109

24

139

148

156

165

174

Kazuyos - Ithelastsanctuary

Solo

♩ = 100,000000 ♩ = 116,000084

9

13

17

21

25

29 ♩ = 152,000320

8

41

45

49

53

V.S.

57
61
66
70
74
78
82
86
90
94

V.S.

138

142

152

156

160

164

168

172

176

180

184

188

192

196

200

204

206

$\text{♩} = 95,000145$

3

Kazuyos - Ithelastsanctuary

Solo

♩ = 100,000000 ♩ = 116,000084

17

21

25

28

♩ = 152,000320

8

17

54

57

60

63

66

69

„b,S

V.S.

72

75

78

81

84

87

90

93

96

100

19

121

124

127

130

133

136

139

142

145

148

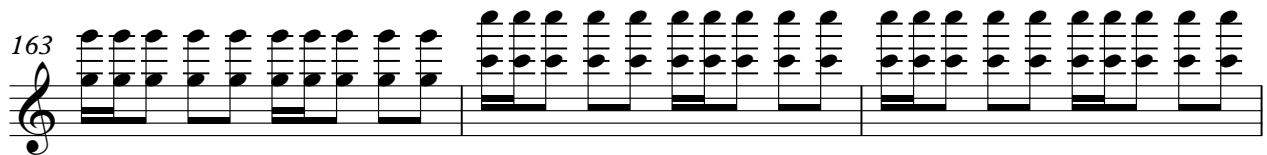
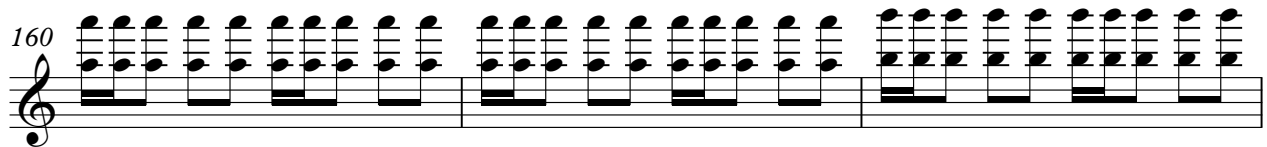
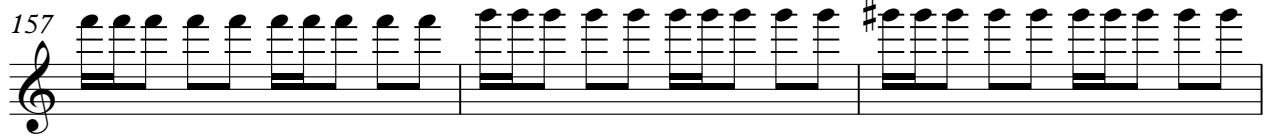

181

184

187

190

193

196

199

202

205

207

♩ = 95,000145

Kazuyos - Ithelastsanctuary

Solo

♩ = 100,000000 = 116,000084 ♩ = 152,000320

27 **106**

135

137

139

141

144

150

154

158

162

„b,S

V.S.

Solo

3

205

♩ = 95,000145

3

