

♩ = 122,000069

Percussion

7731IMYO

Electric Guitar

Electric Bass

FM Synth

Solo

4

Perc.

E. Gtr.

E. Bass

Solo

6

Perc.

E. Gtr.

E. Bass

Solo

8

Perc.

E. Gtr.

E. Bass

FM

Orch. Hit

Solo

10

Perc.

E. Gtr.

E. Bass

FM

Orch. Hit

Solo

12

Perc.

E. Gtr.

E. Bass

FM

Orch. Hit

Solo

14

Perc.

E. Gtr.

E. Bass

FM

Orch. Hit

Solo

16

Perc.

E. Gtr.

E. Bass

FM

Orch. Hit

Solo

18

Perc.

E. Gtr.

E. Bass

FM

Orch. Hit

Solo

20

22

24

Ten. Sax.

Perc.

E. Gtr.

E. Bass

FM

Orch. Hit

Solo

||

26

Ten. Sax.

Perc.

E. Gtr.

E. Bass

FM

Orch. Hit

Solo

28

Ten. Sax.

Perc.

E. Gtr.

E. Bass

FM

Orch. Hit

Solo

30

Ten. Sax.

Perc.

E. Gtr.

E. Bass

FM

Orch. Hit

Solo

32

Ten. Sax.

Perc.

E. Gtr.

E. Bass

FM

Orch. Hit

Solo

34

Ten. Sax.

Perc.

E. Gtr.

E. Bass

FM

Orch. Hit

Solo

36

Perc.

E. Gtr.

E. Bass

FM

Orch. Hit

Solo

38

Perc.

E. Gtr.

E. Bass

FM

Orch. Hit

Solo

40

Perc.

E. Gtr.

E. Bass

FM

Orch. Hit

Solo

42

Perc.

E. Gtr.

E. Bass

FM

Orch. Hit

Solo

44

Perc.

E. Gtr.

E. Bass

FM

Orch. Hit

Solo

46

Perc.

E. Gtr.

E. Bass

FM

Orch. Hit

Solo

48

Perc.

E. Gtr.

E. Bass

FM

Orch. Hit

Solo

50

Perc.

E. Gtr.

E. Bass

FM

Orch. Hit

Solo

52

Ten. Sax.

Perc.

E. Gtr.

E. Bass

FM

Orch. Hit

Solo

54

Ten. Sax.

Perc.

E. Gtr.

E. Bass

FM

Orch. Hit

Solo

56

Ten. Sax.

Perc.

E. Gtr.

E. Bass

FM

Orch. Hit

Solo

57

Ten. Sax.

Perc.

E. Gtr.

E. Bass

FM

Orch. Hit

Solo

59

Ten. Sax.
Perc.
E. Gtr.
E. Bass
FM
Orch. Hit
Solo

61

Ten. Sax.
Perc.
E. Gtr.
E. Bass
FM
Orch. Hit
Solo

63

Ten. Sax.

Perc.

E. Gtr.

E. Bass

FM

Orch. Hit

Solo

65

Ten. Sax.

Perc.

E. Gtr.

E. Bass

FM

Orch. Hit

Solo

67

Ten. Sax.

Perc.

E. Gtr.

E. Bass

FM

Orch. Hit

Solo

69

Ten. Sax.

Perc.

E. Gtr.

E. Bass

FM

Orch. Hit

Solo

71

Perc. E. Gtr. E. Bass FM Orch. Hit Solo

73

Perc. E. Gtr. E. Bass FM Orch. Hit Solo

75

77

79

Ten. Sax.

Perc.

E. Gtr.

E. Gtr.

E. Bass

Orch. Hit

Solo

81

Perc.

E. Gtr.

E. Bass

83

Perc.

E. Gtr.

E. Bass

Solo

85

87

89

Perc.

E. Gtr.

E. Bass

FM

Solo

91

Perc.

E. Gtr.

E. Bass

FM

Solo

93

Ten. Sax.

Perc.

E. Gtr.

E. Bass

FM

Orch. Hit

Solo

95

Ten. Sax.

Perc.

E. Gtr.

E. Bass

FM

Orch. Hit

Solo

97

Ten. Sax.

Perc.

E. Gtr.

E. Bass

FM

Orch. Hit

Solo

99

Ten. Sax.

Perc.

E. Gtr.

E. Bass

FM

Orch. Hit

Solo

101

103

105

Perc. E. Gtr. E. Bass FM Orch. Hit Solo

107

Perc. E. Gtr. E. Bass FM Orch. Hit Solo

109

111

113

Perc.

E. Gtr.

E. Bass

FM

Orch. Hit

Solo

115

Perc.

E. Gtr.

E. Bass

FM

Orch. Hit

Solo

6

117

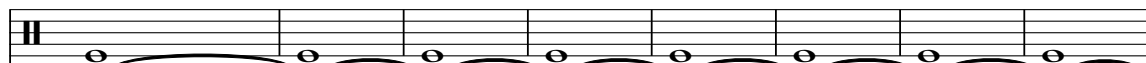
Perc. 

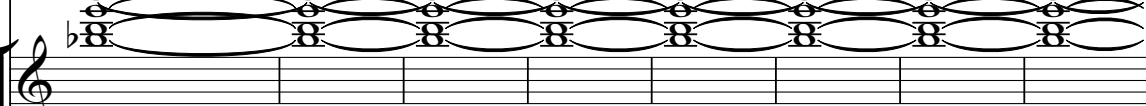
E. Gtr. 

E. Bass 

Orch. Hit 

Solo 

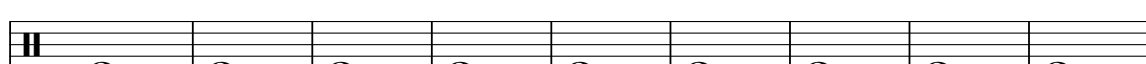

125

Perc. 

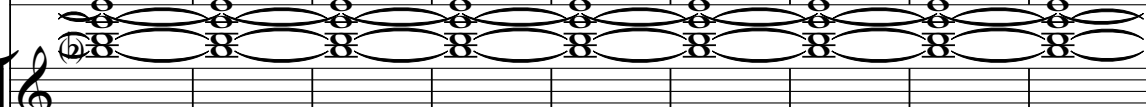
E. Gtr. 

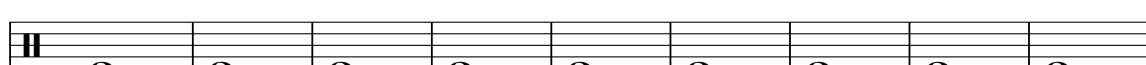

134

Perc. 

E. Gtr. 

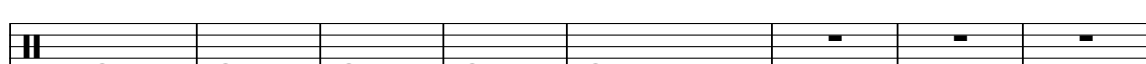

143

Perc. 

E. Gtr. 

151

Ten. Sax. 

160

Ten. Sax. 

169
Ten. Sax. 

178
Ten. Sax. 

187
Ten. Sax. 

196
Ten. Sax. 

205
Ten. Sax. 

214
Ten. Sax. 

223
Ten. Sax. 

232
Ten. Sax. 

241
Ten. Sax. 

250
Ten. Sax. 

259
Ten. Sax. 

268
Ten. Sax. 

277
Ten. Sax. 

286
Ten. Sax. 

295
Ten. Sax. 

304
Ten. Sax. 

313
Ten. Sax. 

322
Ten. Sax. 

331
Ten. Sax. 

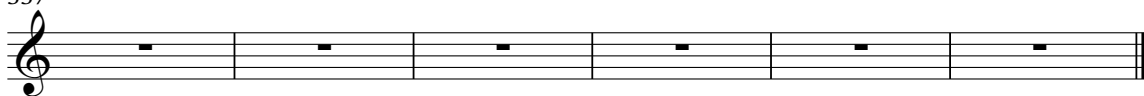

337
Ten. Sax. 

Tenor Saxophone

♩ = 122,000069

23 2

28

31

34 16

52

55

58

61

64

67

V.S.

Tenor Saxophone

70 **8** **13**

93

97 **18**

118 **225**

Percussion

♩ = 122,000069

4

6

8

10

12

14

16

18

20

V.S.

Percussion

22

24

26

28

30

32

34

36

38

40

Percussion

42

44

46

48

50

52

54

56

58

60

V.S.

Percussion

62

64

66

68

70

72

74

76

78

80

82

84

86

88

90

92

94

96

98

100

V.S.

Percussion

102

104

106

108

110

112

114

116

118

127

136

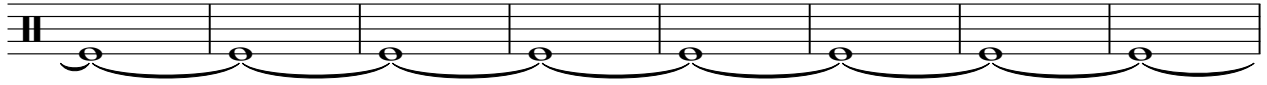

144

195

Electric Guitar

♩ = 122,000069
77311MYO

V.S.

28

30

32

34

36

38

40

42

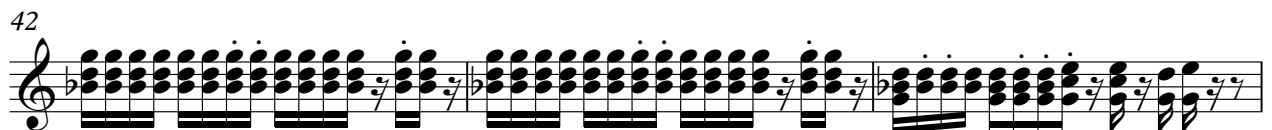

45

48

51

54

56

58

60

62

64

66

68

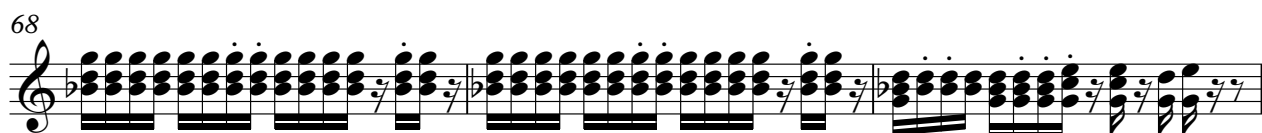

71

V.S.

74

77

88

90

92

94

96

98

100

102

104

106

108

110

112

114

117

126

135

144

195

Electric Bass

♩ = 122,000069

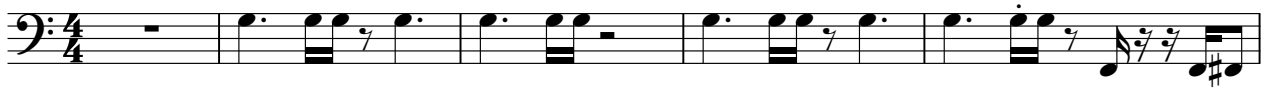

V.S.

43

47

51

55

59

63

67

71

75

79

83

87

91

95

99

103

107

111

114

118

225

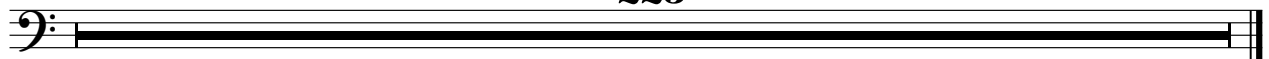

FM Synth

♩ = 122,000069

8

12

15

18

21

24

51

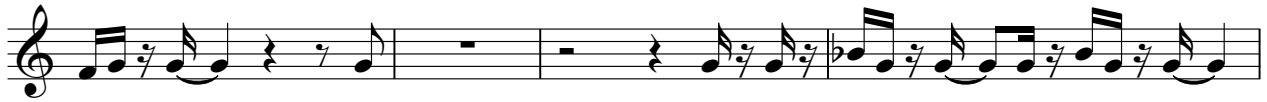

55

58

61

64

67

70

73

V.S.

76 8

87

91

94

97

100

103

106

110

Orchestra Hit

♩ = 122,000069

7 2

16

20

23

26

29

32

35

42

46

V.S.

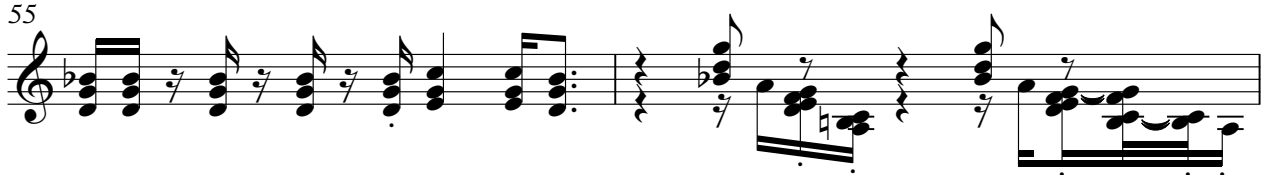
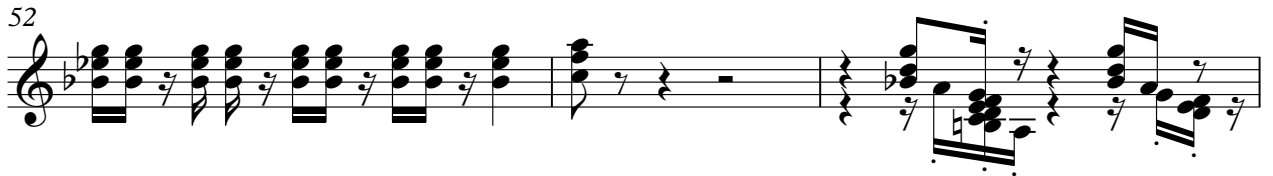

78 13

94

98

101

104

107

110

113

116 225

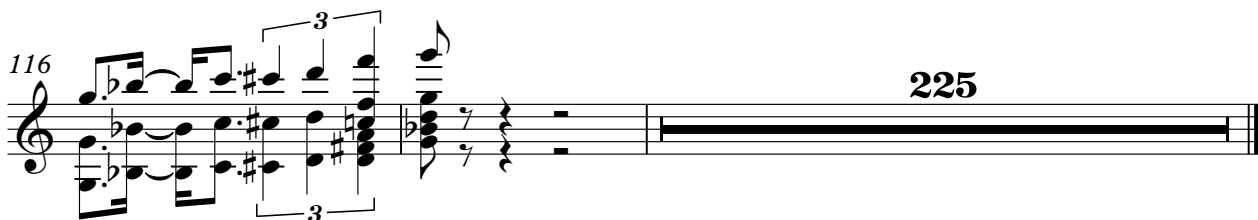

Solo

♩ = 122,000069

2

7

12

16

20

24

28

32

36

39

V.S.

V.S.

75

79

85

88

91

94

97

100

104

108

V.S.

112

115

118

225
