

# KC & The Sunshine Band - I'm Your Boogiemán 2

$\text{♩} = 120,000000$

DRUMS

MUTED GTR

SLAP BASS

2

DRUMS

MUTED GTR

SLAP BASS

3

DRUMS

MUTED GTR

SLAP BASS

A.PIANO

4

DRUMS

MUTED GTR

SLAP BASS

A.PIANO

5

DRUMS

MUTED GTR

SLAP BASS

A.PIANO

6

DRUMS

MUTED GTR

SLAP BASS

A.PIANO

7

DRUMS

MUTED GTR

SLAP BASS

A.PIANO

8

DRUMS

MUTED GTR

SLAP BASS

A.PIANO

9

DRUMS

MUTED GTR

SLAP BASS

BRASS

A.PIANO

10

DRUMS

MUTED GTR

SLAP BASS

BRASS

A.PIANO

11

DRUMS

MUTED GTR

SLAP BASS

BRASS

A.PIANO

12

DRUMS

MUTED GTR

SLAP BASS

BRASS

A.PIANO

13

DRUMS

MUTED GTR

SLAP BASS

BRASS

A.PIANO

14

DRUMS

MUTED GTR

SLAP BASS

BRASS

A.PIANO

15

DRUMS

MUTED GTR

SLAP BASS

BRASS

A.PIANO

16 7

DRUMS

MUTED GTR

SLAP BASS

BRASS

A.PIANO

17

DRUMS

MUTED GTR

SLAP BASS

BRASS

A.PIANO

18

DRUMS

MUTED GTR

SLAP BASS

BRASS

A.PIANO

19

DRUMS

MUTED GTR

SLAP BASS

BRASS

A.PIANO

20 9

DRUMS

MUTED GTR

SLAP BASS

BRASS

A.PIANO

21

DRUMS

MUTED GTR

SLAP BASS

BRASS

A.PIANO

22

DRUMS

MUTED GTR

SLAP BASS

BRASS

A.PIANO

23

DRUMS

MUTED GTR

SLAP BASS

BRASS

A.PIANO

24

DRUMS

MUTED GTR

SLAP BASS

BRASS

A.PIANO

25

DRUMS

MUTED GTR

SLAP BASS

BRASS

A.PIANO

26

DRUMS

MUTED GTR

SLAP BASS

BRASS

A.PIANO

27

DRUMS

MUTED GTR

SLAP BASS

BRASS

A.PIANO

28 13

DRUMS

MUTED GTR

SLAP BASS

BRASS

A.PIANO

29

DRUMS

MUTED GTR

SLAP BASS

BRASS

A.PIANO

30

DRUMS

MUTED GTR

SLAP BASS

BRASS

A.PIANO

31

DRUMS

MUTED GTR

SLAP BASS

BRASS

A.PIANO

32

DRUMS

MUTED GTR

SLAP BASS

BRASS

A.PIANO

33

DRUMS

MUTED GTR

SLAP BASS

BRASS

A.PIANO

34

DRUMS

MUTED GTR

SLAP BASS

BRASS

A.PIANO

35

DRUMS

MUTED GTR

SLAP BASS

BRASS

A.PIANO

36 17

DRUMS

MUTED GTR

SLAP BASS

BRASS

A.PIANO

37

DRUMS

MUTED GTR

SLAP BASS

BRASS

A.PIANO

38

DRUMS

MUTED GTR

SLAP BASS

BRASS

A.PIANO

39

DRUMS

MUTED GTR

SLAP BASS

BRASS

A.PIANO

40 19

DRUMS

MUTED GTR

SLAP BASS

BRASS

A.PIANO

41

DRUMS

MUTED GTR

SLAP BASS

BRASS

A.PIANO

42

DRUMS

MUTED GTR

SLAP BASS

BRASS

A.PIANO

43

DRUMS

MUTED GTR

SLAP BASS

BRASS

A.PIANO

44 <sup>21</sup>

DRUMS

MUTED GTR

SLAP BASS

BRASS

A.PIANO

45

DRUMS

MUTED GTR

SLAP BASS

BRASS

A.PIANO

46

DRUMS

MUTED GTR

SLAP BASS

BRASS

A.PIANO

47

DRUMS

MUTED GTR

SLAP BASS

BRASS

A.PIANO

48 23

DRUMS

MUTED GTR

SLAP BASS

BRASS

A.PIANO

49

DRUMS

MUTED GTR

SLAP BASS

BRASS

A.PIANO

50

DRUMS

MUTED GTR

SLAP BASS

BRASS

A.PIANO

51

DRUMS

MUTED GTR

SLAP BASS

BRASS

A.PIANO

52 25

DRUMS

MUTED GTR

SLAP BASS

BRASS

A.PIANO

53

DRUMS

MUTED GTR

SLAP BASS

BRASS

A.PIANO

54

DRUMS

MUTED GTR

SLAP BASS

BRASS

A.PIANO

55

DRUMS

MUTED GTR

SLAP BASS

BRASS

A.PIANO

56 27

DRUMS

MUTED GTR

SLAP BASS

BRASS

A.PIANO

57

DRUMS

MUTED GTR

SLAP BASS

BRASS

A.PIANO

58

DRUMS

MUTED GTR

SLAP BASS

BRASS

A.PIANO

59

DRUMS

MUTED GTR

SLAP BASS

BRASS

A.PIANO

60 29

DRUMS

MUTED GTR

SLAP BASS

BRASS

A.PIANO

61

DRUMS

MUTED GTR

SLAP BASS

BRASS

A.PIANO

62

DRUMS

MUTED GTR

SLAP BASS

BRASS

A.PIANO

63

DRUMS

MUTED GTR

SLAP BASS

BRASS

A.PIANO

This block continues the musical score for measures 62 and 63. It includes the same five staves as the previous block: DRUMS, MUTED GTR, SLAP BASS, BRASS, and A.PIANO. The notation continues with similar rhythmic and melodic patterns, including triplet markings in the drums, muted guitar, and slap bass parts.

64 31

DRUMS

MUTED GTR

SLAP BASS

BRASS

A.PIANO

65

DRUMS

MUTED GTR

SLAP BASS

BRASS

A.PIANO

66

DRUMS

MUTED GTR

SLAP BASS

BRASS

A.PIANO

67

DRUMS

MUTED GTR

SLAP BASS

BRASS

A.PIANO

68 33

DRUMS

MUTED GTR

SLAP BASS

BRASS

A.PIANO

69

DRUMS

MUTED GTR

SLAP BASS

BRASS

A.PIANO

70

DRUMS

MUTED GTR

SLAP BASS

BRASS

A.PIANO

71

DRUMS

MUTED GTR

SLAP BASS

BRASS

A.PIANO

72 35

DRUMS

MUTED GTR

SLAP BASS

BRASS

A.PIANO

73

DRUMS

MUTED GTR

SLAP BASS

BRASS

A.PIANO

74

DRUMS

MUTED GTR

SLAP BASS

BRASS

A.PIANO

75

DRUMS

MUTED GTR

SLAP BASS

BRASS

A.PIANO

76 37

DRUMS

MUTED GTR

SLAP BASS

BRASS

A.PIANO

77

DRUMS

MUTED GTR

SLAP BASS

BRASS

A.PIANO

81

DRUMS

MUTED GTR

SLAP BASS

A.PIANO

82

DRUMS

MUTED GTR

SLAP BASS

A.PIANO

83

DRUMS

MUTED GTR

SLAP BASS

A.PIANO

84

DRUMS

MUTED GTR

SLAP BASS

BRASS

A.PIANO

85

DRUMS

MUTED GTR

SLAP BASS

BRASS

A.PIANO

86

DRUMS

MUTED GTR

SLAP BASS

BRASS

A.PIANO

87

DRUMS

MUTED GTR

SLAP BASS

BRASS

A.PIANO

88

DRUMS

MUTED GTR

SLAP BASS

BRASS

A.PIANO

89

DRUMS

MUTED GTR

SLAP BASS

BRASS

A.PIANO

90

DRUMS

MUTED GTR

SLAP BASS

BRASS

A.PIANO

91

DRUMS

MUTED GTR

SLAP BASS

BRASS

A.PIANO

92

DRUMS

MUTED GTR

SLAP BASS

BRASS

A.PIANO

93

DRUMS

MUTED GTR

SLAP BASS

BRASS

A.PIANO

94 45

DRUMS

MUTED GTR

SLAP BASS

BRASS

A.PIANO

95

DRUMS

MUTED GTR

SLAP BASS

BRASS

A.PIANO

96

DRUMS

MUTED GTR

SLAP BASS

BRASS

A.PIANO

97

DRUMS

MUTED GTR

SLAP BASS

BRASS

A.PIANO

KC & The Sunshine Band - I'm Your Boogiemán 2

DRUMS

♩ = 120,000000

10

V.S.

DRUMS

DRUMS

V.S.

DRUMS

DRUMS

DRUMS

DRUMS

V.S.

DRUMS

89

91

92

93

94

95

96

KC & The Sunshine Band - I'm Your Boogiemán 2

MUTED GTR

♩ = 120,000000

3

5

6

7

8

9

10

12

13

V.S.

2

MUTED GTR

14

15

16

18

20

22

24

26

28

30

MUTED GTR

32

33

34

35

36

37

38

39

40

41

V.S.

4

42

44

46

48

50

52

54

56

57

58

MUTED STR

MUTED GTR

V.S.

MUTED GTR

70

72

74

76

79

80

81

82

83

84

MUTED GTR

85

86

87

88

89

90

91

92

93

94

V.S.

8

MUTED GTR

95

96

KC & The Sunshine Band - I'm Your Boogiemán 2

SLAP BASS

♩ = 120,000000

V.S.

30

33

36

39

42

45

48

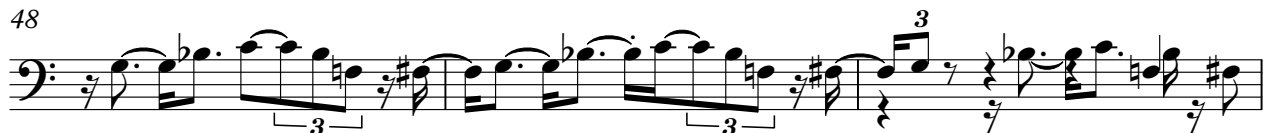

51

54

57

SLAP BASS

60

63

66

69

72

75

77

80

83

86

V.S.

4

# SLAP BASS

89

92

95

97

KC & The Sunshine Band - I'm Your Boogiemán 2

BRASS

♩ = 120,000000

8

15

19

22

25

28

30

32

34

39

V.S.

BRASS

44

47

50

53

55

57

59

62

65

68

71

74

77

84

88

91

94

96

KC & The Sunshine Band - I'm Your Boogiemán 2

A.PIANO

♩ = 120,000000

2

3

6

10

12

14

16

18

20

23

25

V.S.

95

97
