

KC & The Sunshine Band - That`s The Way I Like It 1

$\text{♩} = 109,001724$

MELODY

TRUMPET

DRUMS

CLEAN GTR

CLEAN GTR

FINGERDBAS

CHOIR AAHS

CLAVINET

BRASS 1

$\text{♩} = 109,001724$

VOICE OOHS

A.PIANO 2

4

TRUMPET

DRUMS

CLEAN GTR

FINGERDBAS

CHOIR AAHS

CLAVINET

BRASS 1

VOICE OOHS

5

6

TRUMPET

DRUMS

CLEAN GTR

FINGERDBAS

CHOIR AAHS

CLAVINET

BRASS 1

VOICE OOHS

7

8

TRUMPET

DRUMS

CLEAN GTR

FINGERBAS

CHOIR AAHS

CLAVINET

BRASS 1

VOICE OOHS

9

10

11

13

MELODY

TRUMPET

DRUMS

CLEAN GTR

CLEAN GTR

FINGERDBAS

CHOIR AAHS

CLAVINET

BRASS 1

VOICE OOHS

15

17

MELODY

TRUMPET

DRUMS

CLEAN GTR

CLEAN GTR

FINGERDBAS

CHOIR AAHS

CLAVINET

BRASS 1

VOICE OOHS

20

MELODY

TRUMPET

DRUMS

CLEAN GTR

FINGERDBAS

CLAVINET

BRASS 1

A.PIANO 2

21

22

MELODY

TRUMPET

DRUMS

CLEAN GTR

FINGERDBAS

CLAVINET

BRASS 1

A.PIANO 2

23

MELODY

TRUMPET

DRUMS

CLEAN GTR

FINGERDBAS

CLAVINET

BRASS 1

A.PIANO 2

24

MELODY

TRUMPET

DRUMS

CLEAN GTR

FINGERDBAS

CLAVINET

BRASS 1

A.PIANO 2

25

26

MELODY

TRUMPET

DRUMS

CLEAN GTR

FINGERDBAS

CLAVINET

BRASS 1

A.PIANO 2

27

MELODY

TRUMPET

DRUMS

CLEAN GTR

CLEAN GTR

FINGERDBAS

CHOIR AAHS

CLAVINET

BRASS 1

VOICE OOHS

A.PIANO 2

29

MELODY

TRUMPET

DRUMS

CLEAN GTR

CLEAN GTR

FINGERDBAS

CHOIR AAHS

CLAVINET

BRASS 1

VOICE OOHS

A.PIANO 2

31

MELODY

TRUMPET

DRUMS

CLEAN GTR

CLEAN GTR

FINGERDBAS

CHOIR AAHS

CLAVINET

BRASS 1

VOICE OOHS

A.PIANO 2

33

MELODY

TRUMPET

DRUMS

CLEAN GTR

CLEAN GTR

FINGERDBAS

CHOIR AAHS

CLAVINET

BRASS 1

VOICE OOHS

A.PIANO 2

36

MELODY

TRUMPET

DRUMS

CLEAN GTR

FINGERDBAS

CLAVINET

BRASS 1

A.PIANO 2

37

MELODY

TRUMPET

DRUMS

CLEAN GTR

FINGERDBAS

CLAVINET

BRASS 1

A.PIANO 2

38

MELODY

TRUMPET

DRUMS

CLEAN GTR

FINGERDBAS

CLAVINET

BRASS 1

A.PIANO 2

Detailed description of the musical score for page 28, measures 38-41:

39

40

MELODY

TRUMPET

DRUMS

CLEAN GTR

FINGERDBAS

CLAVINET

BRASS 1

A.PIANO 2

41

MELODY

TRUMPET

DRUMS

CLEAN GTR

FINGERDBAS

CLAVINET

BRASS 1

A.PIANO 2

42

MELODY

TRUMPET

DRUMS

CLEAN GTR

FINGERDBAS

CLAVINET

BRASS 1

A.PIANO 2

43

MELODY

TRUMPET

DRUMS

CLEAN GTR

CLEAN GTR

FINGERDBAS

CHOIR AAHS

CLAVINET

BRASS 1

VOICE OOHS

A.PIANO 2

45

MELODY

TRUMPET

DRUMS

CLEAN GTR

CLEAN GTR

FINGERDBAS

CHOIR AAHS

CLAVINET

BRASS 1

VOICE OOHS

A.PIANO 2

47

MELODY

TRUMPET

DRUMS

CLEAN GTR

CLEAN GTR

FINGERDBAS

CHOIR AAHS

CLAVINET

BRASS 1

VOICE OOHS

A.PIANO 2

49

MELODY

TRUMPET

DRUMS

CLEAN GTR

CLEAN GTR

FINGERDBAS

CHOIR AAHS

CLAVINET

BRASS 1

VOICE OOHS

A.PIANO 2

51

Musical score for MELODY, TRUMPET, DRUMS, CLEAN GTR, FINGERDBAS, CLAVINET, BRASS 1, and A.PIANO 2. The score is written in 3/8 time and includes various musical notations such as rests, notes, and drum patterns.

**MELODY**: Treble clef, key signature of one flat. Contains rests and a quarter note.

**TRUMPET**: Treble clef, key signature of one flat, 3/8 time signature. Contains rests and a quarter note.

**DRUMS**: Drum notation with a snare drum and bass drum. Includes a pattern of eighth notes and rests.

**CLEAN GTR**: Treble clef, key signature of one flat. Contains a series of eighth notes.

**FINGERDBAS**: Bass clef. Contains a series of eighth notes.

**CLAVINET**: Bass clef. Contains a series of eighth notes.

**BRASS 1**: Treble clef, key signature of one sharp. Contains a whole note chord.

**A.PIANO 2**: Treble clef, key signature of one flat. Contains a series of eighth notes.

52

MELODY

TRUMPET

DRUMS

CLEAN GTR

FINGERDBAS

CHOIR AAHS

CLAVINET

BRASS 1

VOICE OOHS

A.PIANO 2

53

- DRUMS:** Features a complex rhythmic pattern with various note values and rests, including some notes marked with an 'x'.
- CHOIR AAHS:** Consists of rhythmic patterns with rests, typical of vocal ad-libs.
- VOICE OOHS:** Similar to the choir part, it features rhythmic patterns and rests.

54

DRUMS

CLEAN GTR

FINGERDBAS

CHOIR AAHS

CLAVINET

VOICE OOHS

A.PIANO 2

55

56

MELODY

TRUMPET

DRUMS

CLEAN GTR

FINGERDBAS

CHOIR AAHS

CLAVINET

BRASS 1

VOICE OOHS

A.PIANO 2

57

58

MELODY

TRUMPET

DRUMS

CLEAN GTR

FINGERDBAS

CHOIR AAHS

CLAVINET

BRASS 1

VOICE OOHS

A.PIANO 2

59

MELODY

TRUMPET

DRUMS

CLEAN GTR

CLEAN GTR

FINGERDBAS

CHOIR AAHS

CLAVINET

BRASS 1

VOICE OOHS

A.PIANO 2

61

MELODY

TRUMPET

DRUMS

CLEAN GTR

CLEAN GTR

FINGERDBAS

CHOIR AAHS

CLAVINET

BRASS 1

VOICE OOHS

A.PIANO 2

63

65

MELODY

TRUMPET

DRUMS

CLEAN GTR

CLEAN GTR

FINGERDBAS

CHOIR AAHS

CLAVINET

BRASS 1

VOICE OOHS

A.PIANO 2

67

68

TRUMPET

DRUMS

CLEAN GTR

FINGERBAS

CHOIR AAHS

CLAVINET

BRASS 1

VOICE OOHS

69

TRUMPET

DRUMS

CLEAN GTR

FINGERBAS

CHOIR AAHS

CLAVINET

BRASS 1

VOICE OOHS

70

TRUMPET

DRUMS

CLEAN GTR

FINGERDBAS

CHOIR AAHS

CLAVINET

BRASS 1

VOICE OOHS

71

TRUMPET

DRUMS

CLEAN GTR

FINGERBAS

CHOIR AAHS

CLAVINET

BRASS 1

VOICE OOHS

TRUMPET

DRUMS

CLEAN GTR

FINGERBAS

CHOIR AAHS

CLAVINET

BRASS 1

VOICE OOHS

73

75

76

MELODY

TRUMPET

DRUMS

CLEAN GTR

CLEAN GTR

FINGERDBAS

CHOIR AAHS

CLAVINET

BRASS 1

VOICE OOHS

A.PIANO 2

78

79

MELODY

TRUMPET

DRUMS

CLEAN GTR

CLEAN GTR

FINGERDBAS

CHOIR AAHS

CLAVINET

BRASS 1

VOICE OOHS

A.PIANO 2

80

MELODY

TRUMPET

DRUMS

CLEAN GTR

CLEAN GTR

FINGERDBAS

CHOIR AAHS

CLAVINET

BRASS 1

VOICE OOHS

A.PIANO 2

MELODY

$\text{♩} = 109,001724$

8

12

15

18

22

26

30

33

37

41

V.S.

MELODY

44

47

50

56

61

64

74

78

80

83

KC & The Sunshine Band - That`s The Way I Like It 1

TRUMPET

♩ = 109,001724

47

51

57

62

66

70

74

78

81

KC & The Sunshine Band - That's The Way I Like It 1

DRUMS

♩ = 109,001724

4

6

8

10

12

14

16

18

20

V.S.

DRUMS

22

24

26

28

30

32

34

36

38

40

DRUMS

42

44

46

48

50

52

54

56

58

60

V.S.

DRUMS

62

64

66

68

70

72

74

76

78

80

DRUMS

82

♩ = 109,001724

5

7

9

12

15

18

20

22

24

51

53

55

57

59

62

65

68

70

72

V.S.

74

77

80

83

♩ = 109,001724

9

13

16

19

8

29

32

35

8

45

48

50

8

59

62

65

76

79

81

83

63

66

69

72

75

78

80

83

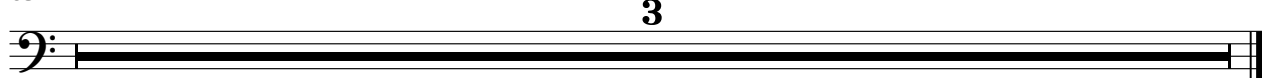

CHOIR AAHS

KC & The Sunshine Band - That`s The Way I Like It 1

♩ = 109,001724

6

10

14

17 8

27

30

33 8

43

46

49

53

56

59

62

65

69

73

CLAVINET

KC & The Sunshine Band - That`s The Way I Like It 1

♩ = 109,001724

5

8

11

14

17

20

22

V.S.

24

26

29

32

35

37

39

41

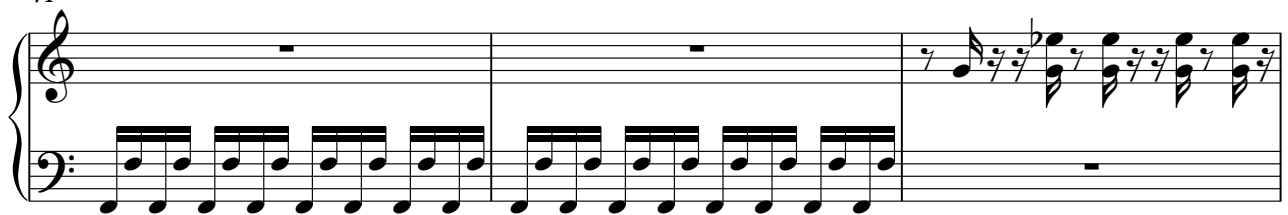

44

47

50

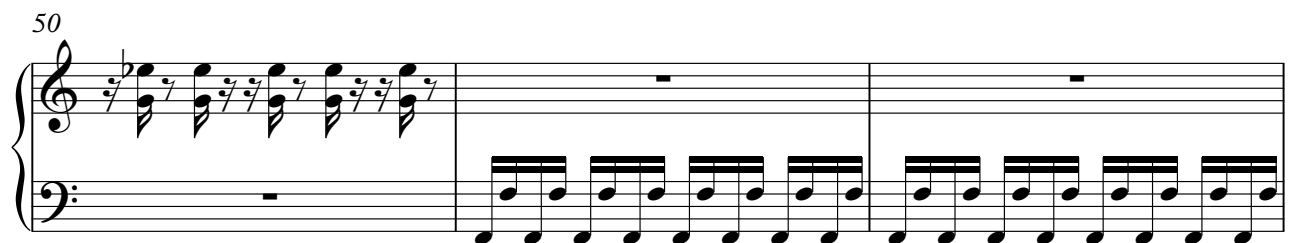

53

55

57

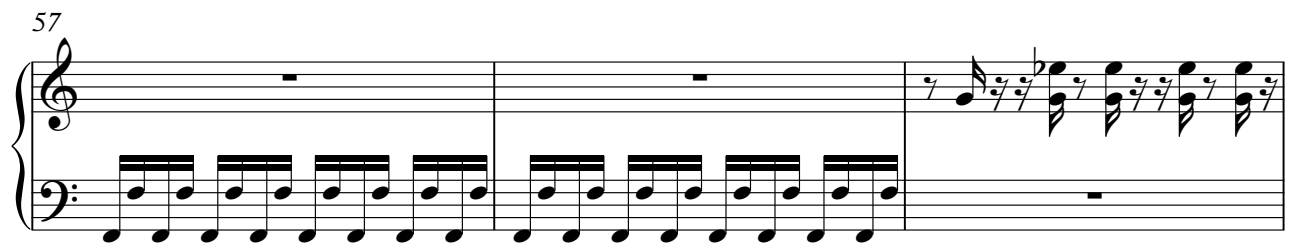

60

63

66

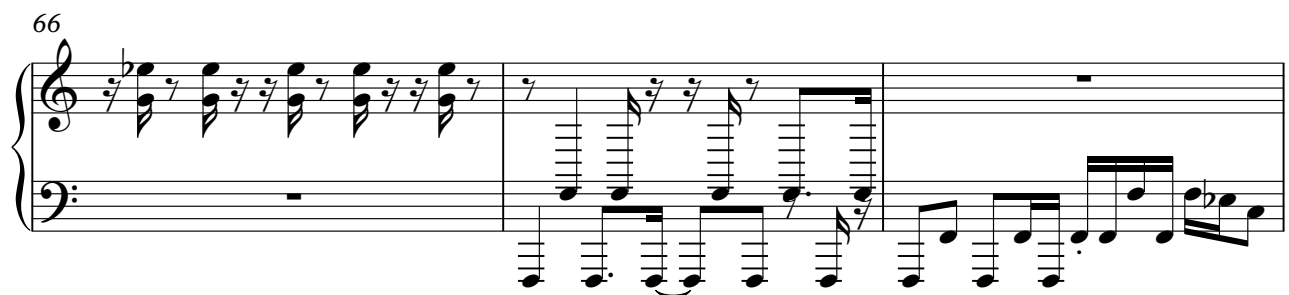

V.S.

KC & The Sunshine Band - That`s The Way I Like It 1

BRASS 1

♩ = 109,001724

6

10

14

18

26

31

36

44

48

V.S.

VOICE OOHS

KC & The Sunshine Band - That`s The Way I Like It 1

♩ = 109,001724

6

10

13

16 8

27

30

33 8

VOICE OOHS

77

80

83

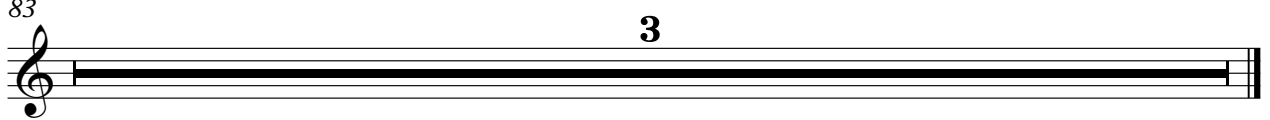

A.PIANO 2

♩ = 109,001724

17

21

25

28

31

34

38

42

45

48

V.S.

51

55

59

62

65

8

75

78

80

83

3