

Amy Grant - I Will Remember You

♩ = 92,000130

7

fill

piano

bass

floaty pad

hollow pad

strings

cello

11

fill

crash

piano

bass

floaty pad

hollow pad

strings

cello

15

fill

crash

piano

bass

strings

cello

19

piano

bass

strings

cello

21

toms

piano

bass

strings

cello

24

crash

piano

bass

strings

cello

27

fill

crash

toms

piano

bass

floaty pad

hollow pad

strings

cello

31

fill

crash

piano

bass

floaty pad

hollow pad

strings

cello

34

bottle blow

fill

bell

piano

bass

strings

cello

37

bottle blow

bell

piano

bass

strings

cello

39

bottle blow

bell

piano

bass

strings

cello

41

bottle blow

crash

toms

bell

piano

bass

strings

cello

44

crash

toms

piano

bass

strings

cello

47

fill

crash

toms

piano

bass

strings

cello

50

fill

crash

piano

bass

floaty pad

hollow pad

strings

cello

fill

crash

piano

bass

orchestra hit

strings

cello

piano

bass

strings

cello

59

fill

crash

piano

bass

strings

cello

62

fill

crash

piano

bass

floaty pad

hollow pad

strings

cello

68

crash

toms

piano

bass

floaty pad

hollow pad

strings

cello

71

bass

strings

cello

75

fill

crash

toms

piano

bass

strings

cello

79

fill

toms

piano

bass

strings

cello

- piano:** A piano accompaniment part with chords and melodic lines in both hands.

88

94

crash

piano

bass

floaty pad

hollow pad

strings

cello

98

fill

crash

piano

bass

choir

strings

cello

crash

piano

bass

choir

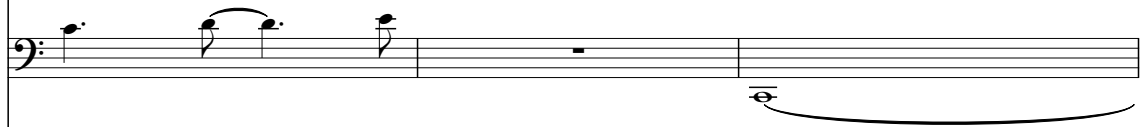

floaty pad

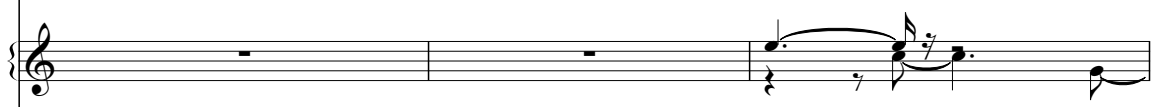

hollow pad

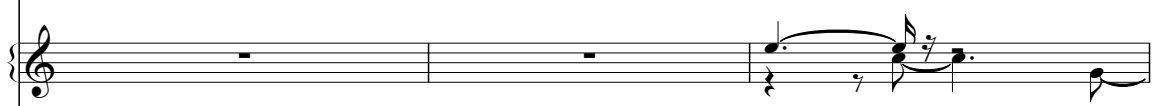

strings

cello

105

piano

bass

choir

floaty pad

hollow pad

strings

cello

107

piano

bass

choir

floaty pad

hollow pad

strings

cello

109

piano

bass

choir

floaty pad

hollow pad

strings

cello

112

piano

bass

choir

floaty pad

hollow pad

strings

cello

115

piano

bass

choir

floaty pad

hollow pad

strings

cello

118

toms

piano

bass

choir

floaty pad

hollow pad

strings

cello

120

bottle blow

Amy Grant - I Will Remember You

♩ = 92,000130

33

36

39

41

81

fill

Amy Grant - I Will Remember You

♩ = 92,000130

4

11

2 12

29

2 12

47

3 5

59

2

66

9 3

82

3

91

6 23

Amy Grant - I Will Remember You

crash

♩ = 92,000130

5

5 5 3

17

7 3

33

9 3

51

2 5

63

71

7 3

87

3 3

98

5 15 2

Amy Grant - I Will Remember You

toms

♩ = 92,000130

22 5

30 11 3

47 17

67

70 7 3

83

87 3

93 25

119 2

bell

Amy Grant - I Will Remember You

♩ = 92,000130

33

36

39

41

81

Amy Grant - I Will Remember You

piano

♩ = 92,000130

V.S.

24

27

31

34

37

40

43

47

51

54

57

60

63

66

70

81

84

88

91

94

99

103

106

108

V.S.

111

114

116

118

Amy Grant - I Will Remember You

bass

♩ = 92,000130

4

8

12

16

20

24

28

32

36

40

V.S.

44

48

52

57

62

66

70

74

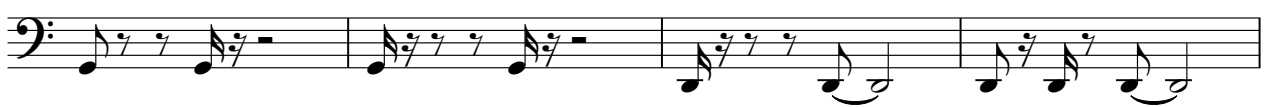

78

82

86

90

94

99

103

107

110

113

117

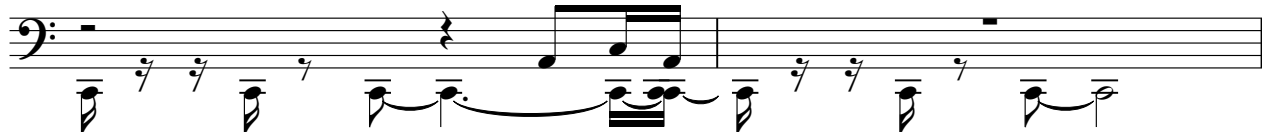

119

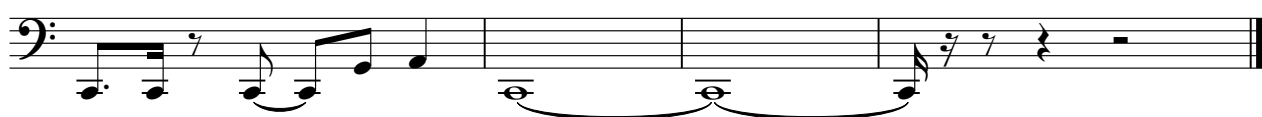

choir

Amy Grant - I Will Remember You

♩ = 92,000130

94

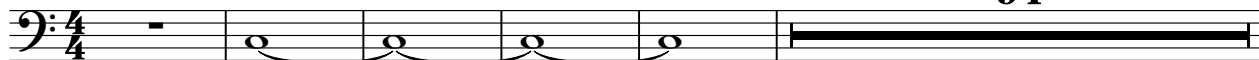

100

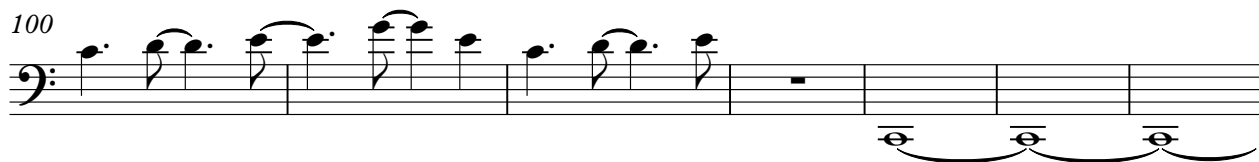

107

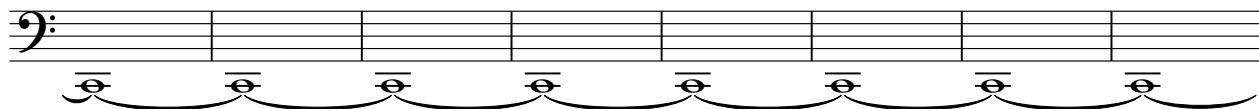

115

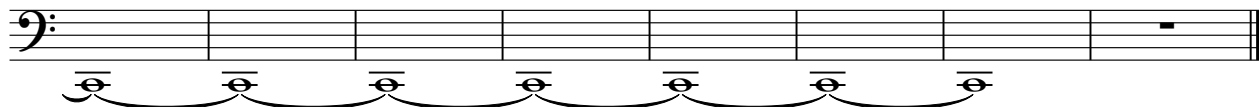

orchestra hit

Amy Grant - I Will Remember You

♩ = 92,000130

52

69

floaty pad

Amy Grant - I Will Remember You

♩ = 92,000130

5

10 2 16

31 17

52 9 3

65 14

84 4

92 7

2

floaty pad

104

109

114

117

hollow pad

Amy Grant - I Will Remember You

♩ = 92,000130

5

10 2 16

31 17

52 9 3

65 14

84 4

92 7

Amy Grant - I Will Remember You

strings

♩ = 92,000130

5

12

21

29

35

42

50

57

61

67

V.S.

strings

74

82

89

97

106

114

118

Amy Grant - I Will Remember You

cello

♩ = 92,000130

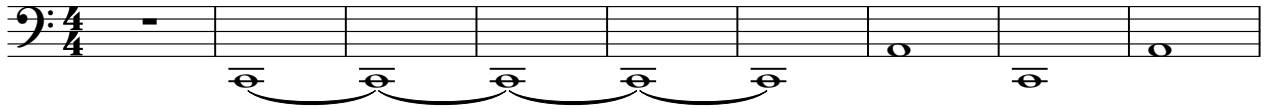

10

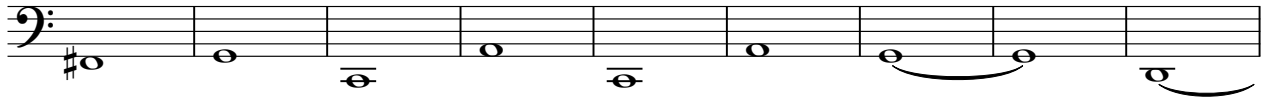

19

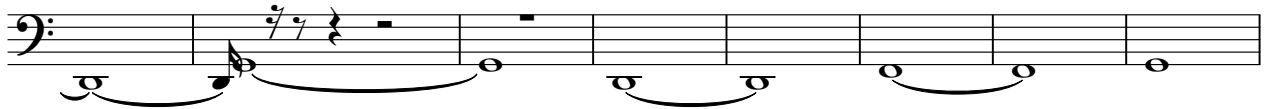

27

36

44

53

62

71

80

V.S.

2

cello

88

97

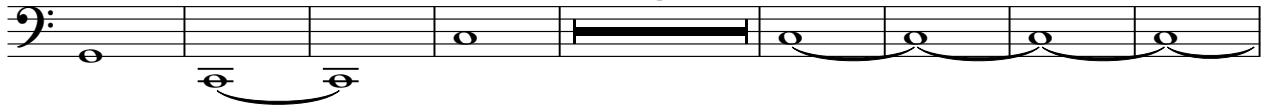

108

116

