

KC & The Sunshine Band - That's The Way I Like It 2

♩ = 106,000137

Baritone Saxophone

Percussion

Jazz Guitar

Electric Guitar

Electric Bass

Electric Clavichord

Tape Sampler Keyboard [Brass]

Orchestra Hit

Lead 8 (Bass + Lead)

FX 5 (Brightness)

♩ = 106,000137

(C)1992 by Edirol Mi
(C)1992 by Edirol Mi

4

Perc.

E. Gtr.

E. Bass

E. Clav.

Tape Smp. Brs

Orch. Hit

FX 5

6

Perc.

E. Gtr.

E. Bass

E. Clav.

Tape Smp. Brs

Orch. Hit

FX 5

8

Perc.

E. Gtr.

E. Bass

E. Clav.

Tape Smp. Brs

Orch. Hit

FX 5

10

Perc.

J. Gtr.

E. Gtr.

E. Bass

E. Clav.

Tape Smp. Brs

Orch. Hit

Lead 8

FX 5

12

Perc.

J. Gtr.

E. Bass

E. Clav.

Tape Smp. Brs

Orch. Hit

Lead 8

FX 5

14

16

18

20

Bari. Sax.
Perc.
E. Gtr.
E. Bass
E. Clav.
Tape Smp. Brs
Orch. Hit
Lead 8

22

Bari. Sax.
Perc.
E. Gtr.
E. Bass
E. Clav.
Tape Smp. Brs
Orch. Hit
Lead 8

24

Bari. Sax.

Perc.

E. Gtr.

E. Bass

E. Clav.

Tape Smp. Brs

Orch. Hit

Lead 8

28

Perc.

J. Gtr.

E. Bass

E. Clav.

Tape Smp. Brs

Orch. Hit

Lead 8

FX 5

30

Perc.

J. Gtr.

E. Bass

E. Clav.

Tape Smp. Brs

Orch. Hit

Lead 8

FX 5

32

34

36

Bari. Sax.

Perc.

E. Gtr.

E. Bass

E. Clav.

Tape Smp. Brs

Orch. Hit

Lead 8

38

Bari. Sax.

Perc.

E. Gtr.

E. Bass

E. Clav.

Tape Smp. Brs

Orch. Hit

Lead 8

40

Bari. Sax.

Perc.

E. Gtr.

E. Bass

E. Clav.

Tape Smp. Brs

Orch. Hit

Lead 8

Detailed description of the musical score for page 14, measures 40-41. The score is written for eight instruments: Bari. Sax., Perc., E. Gtr., E. Bass, E. Clav., Tape Smp. Brs, Orch. Hit, and Lead 8. The Bari. Sax. part consists of two measures of rests, with chord symbols ϕ and d above the staff. The Perc. part features a complex rhythmic pattern with various note values and rests. The E. Gtr. part has a series of chords, some with accidentals. The E. Bass part has a melodic line with various note values and rests. The E. Clav. part has a sparse accompaniment with few notes. The Tape Smp. Brs part has a few notes. The Orch. Hit part has a few notes. The Lead 8 part has a melodic line with various note values and rests.

44

Perc.

J. Gtr.

E. Bass

E. Clav.

Tape Smp. Brs

Orch. Hit

Lead 8

FX 5

46

Perc.

J. Gtr.

E. Bass

E. Clav.

Tape Smp. Brs

Orch. Hit

Lead 8

FX 5

48

50

52

Bari. Sax.

Perc.

E. Gtr.

E. Bass

E. Clav.

Tape Smp. Brs

Orch. Hit

Lead 8

54

Bari. Sax.

Perc.

E. Gtr.

E. Bass

E. Clav.

Tape Smp. Brs

Orch. Hit

Lead 8

56

Bari. Sax.

Perc.

E. Gtr.

E. Bass

E. Clav.

Tape Smp. Brs

Orch. Hit

Lead 8

Bari. Sax.

Perc.

J. Gtr.

E. Gtr.

E. Bass

E. Clav.

Tape Smp. Brs

Orch. Hit

Lead 8

FX 5

60

Perc.

J. Gtr.

E. Bass

E. Clav.

Tape Smp. Brs

Orch. Hit

Lead 8

FX 5

62

Musical score for Perc., J. Gtr., E. Bass, E. Clav., Tape Smp. Brs, Orch. Hit, Lead 8, and FX 5. The score is written in 4/4 time and features a variety of rhythmic patterns and textures across the different instruments.

- Perc.**: Features a complex rhythmic pattern with many sixteenth notes and rests, including a series of 'x' marks above the staff.
- J. Gtr.**: Features a melodic line with many sixteenth notes and rests, including a series of 'x' marks above the staff.
- E. Bass**: Features a melodic line with many sixteenth notes and rests.
- E. Clav.**: Features a melodic line with many sixteenth notes and rests.
- Tape Smp. Brs**: Features a melodic line with many sixteenth notes and rests.
- Orch. Hit**: Features a melodic line with many sixteenth notes and rests.
- Lead 8**: Features a melodic line with many sixteenth notes and rests.
- FX 5**: Features a melodic line with many sixteenth notes and rests.

64

Perc.

J. Gtr.

E. Bass

E. Clav.

Tape Smp. Brs

Orch. Hit

Lead 8

FX 5

66

Perc.

E. Gtr.

E. Bass

E. Clav.

Tape Smp. Brs

Orch. Hit

FX 5

68

Perc.

E. Gtr.

E. Bass

E. Clav.

Tape Smp. Brs

Orch. Hit

FX 5

70

Perc.

E. Gtr.

E. Bass

E. Clav.

Tape Smp. Brs

Orch. Hit

FX 5

72

74

78

Perc.

J. Gtr.

E. Bass

E. Clav.

Tape Smp. Brs

Orch. Hit

Lead 8

FX 5

80

82

Perc.

J. Gtr.

E. Bass

E. Clav.

Tape Smp. Brs

Orch. Hit

Lead 8

FX 5

84

Musical score for Percussion (Perc.), J. Gtr., E. Bass, E. Clav., Tape Smp. Brs, Orch. Hit, Lead 8, and FX 5. The score is written in 4/4 time and features a variety of rhythmic patterns and textures across the different instruments.

- Perc.**: Features a complex rhythmic pattern with many sixteenth notes and rests, including a series of 'x' marks above the staff.
- J. Gtr.**: Features a melodic line with many sixteenth notes and rests, including a series of 'x' marks above the staff.
- E. Bass**: Features a melodic line with many sixteenth notes and rests.
- E. Clav.**: Features a melodic line with many sixteenth notes and rests.
- Tape Smp. Brs**: Features a melodic line with many sixteenth notes and rests.
- Orch. Hit**: Features a melodic line with many sixteenth notes and rests.
- Lead 8**: Features a melodic line with many sixteenth notes and rests.
- FX 5**: Features a melodic line with many sixteenth notes and rests.

Bari. Sax.

Perc.

J. Gtr.

E. Gtr.

E. Bass

E. Clav.

Tape Smp. Brs

Orch. Hit

Lead 8

FX 5

88

- E. Clav. (Electric Clavichord):** Plays a sparse, rhythmic accompaniment with chords and single notes.
- Tape Smp. Brs (Tape Samples Brass):** Includes a short brass sample consisting of a few notes with a sharp sign.
- Orch. Hit (Orchestral Hit):** Features a single, sharp orchestral hit sound.

Bari. Sax.

Perc.

J. Gtr.

E. Gtr.

E. Bass

E. Clav.

Tape Smp. Brs

Orch. Hit

Lead 8

FX 5

Baritone Saxophone

KC & The Sunshine Band - That`s The Way I Like It 2

♩ = 106,000137

17

25

8

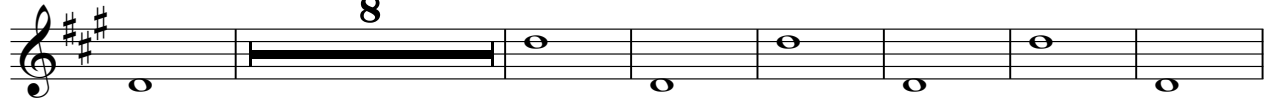

40

8

55

28

86

3

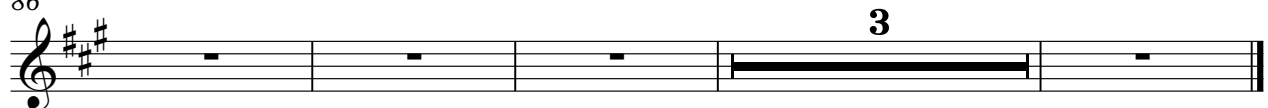

(C)1992 by Edirol Mi
(C)1992 by Edirol Mi

KC & The Sunshine Band - That`s The Way I Like It 2

Percussion

♩ = 106,000137

4

6

8

10

12

14

16

18

20

(C)1992 by Edirol Mi
(C)1992 by Edirol Mi

V.S.

Percussion

22

24

26

28

30

32

34

36

38

40

Percussion

42

44

46

48

50

52

54

56

58

60

V.S.

Percussion

82

84

86

88

89

♩ = 106,000137

9

12

14

16

8

26

28

30

32

8

(C)1992 by Edirol Mi
(C)1992 by Edirol Mi

42

44

46

48

58

60

62

64

74

76

78

80

82

84

86

88

KC & The Sunshine Band - That`s The Way I Like It 2

Electric Guitar

♩ = 106,000137

4

7

9

8

19

21

23

25

8

(C)1992 by Edirol Mi
(C)1992 by Edirol Mi

Electric Guitar

34

36

38

40

50

52

54

56

66

69

71

73

86

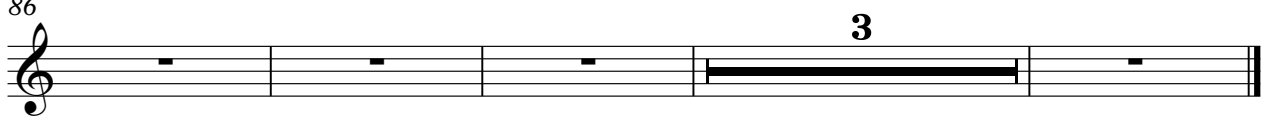

32

35

38

41

44

47

50

53

56

59

62

65

68

71

74

77

80

83

86

88

KC & The Sunshine Band - That`s The Way I Like It 2

Electric Clavichord

♩ = 106,000137

5

9

12

15

18

23

27

30

33

(C)1992 by Edirol Mi
(C)1992 by Edirol Mi

V.S.

37

41

44

47

50

55

59

62

65

68

72

75

78

81

84

87

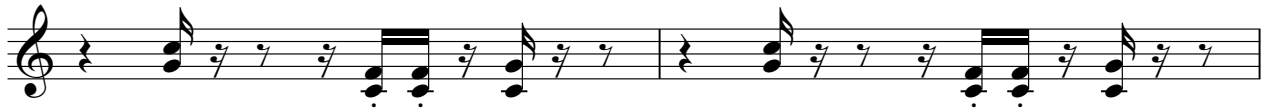

89

KC & The Sunshine Band - That`s The Way I Like It 2
Tape Sampler Keyboard [Brass]

♩ = 106,000137

5

Measures 5-8 of the musical score, continuing the melody from the previous system.

9

Measures 9-12 of the musical score. This system includes piano accompaniment with chords and bass lines in the left hand.

13

Measures 13-16 of the musical score, continuing the piano accompaniment.

17

Measures 17-20 of the musical score, continuing the piano accompaniment.

21

Measures 21-24 of the musical score, continuing the piano accompaniment.

25

Measures 25-28 of the musical score, continuing the piano accompaniment.

(C)1992 by Edirol Mi
(C)1992 by Edirol Mi

V.S.

29

33

37

41

45

49

53

57

61

65

69

73

77

81

85

Tape Sampler Keyboard [Brass]

88

Orchestra Hit

KC & The Sunshine Band - That`s The Way I Like It 2

♩ = 106,000137

5

9

13

17

21

25

29

33

37

(C)1992 by Edirol Mi
(C)1992 by Edirol Mi

V.S.

41

45

49

53

57

61

65

68

72

76

80

84

88

Lead 8 (Bass + Lead)

KC & The Sunshine Band - That`s The Way I Like It 2

♩ = 106,000137

9

13

17

21

25

29

33

37

41

45

(C)1992 by Edirol Mi
(C)1992 by Edirol Mi

V.S.

49

53

57

61

65

76

80

84

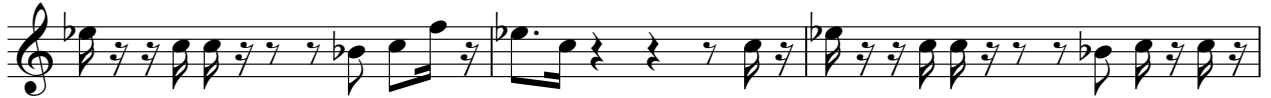

87

KC & The Sunshine Band - That`s The Way I Like It 2

FX 5 (Brightness)

♩ = 106,000137

5

9

13

17 8

28

32 8

43

47 8

(C)1992 by Edirol Mi
(C)1992 by Edirol Mi

58

62

66

70

74

78

82

86

88