

KC & The Sunshine Band - That's The Way I Like It 3

♩ = 106,000137

Musical score for the first system of 'That's The Way I Like It 3'. The score is in 4/4 time and features the following instruments: Baritone Saxophone, Percussion, Jazz Guitar, Electric Guitar, Electric Bass, Electric Clavichord, Tape Sampler Keyboard [Brass], Lead 8 (Bass + Lead), and FX 5 (Brightness). The tempo is marked as ♩ = 106,000137. The Baritone Saxophone part is mostly rests. The Percussion part features a complex rhythmic pattern with many 'x' marks. The Jazz Guitar part is mostly rests. The Electric Guitar part features a complex rhythmic pattern with many 'x' marks. The Electric Bass part features a complex rhythmic pattern with many 'x' marks. The Electric Clavichord part features a complex rhythmic pattern with many 'x' marks. The Tape Sampler Keyboard [Brass] part features a complex rhythmic pattern with many 'x' marks. The Lead 8 (Bass + Lead) part is mostly rests. The FX 5 (Brightness) part features a complex rhythmic pattern with many 'x' marks.

Musical score for the second system of 'That's The Way I Like It 3'. The score is in 4/4 time and features the following instruments: Perc., E. Gtr., E. Bass, E. Clav., Tape Smp. Brs, and FX 5. The tempo is marked as ♩ = 106,000137. The Perc. part features a complex rhythmic pattern with many 'x' marks. The E. Gtr. part features a complex rhythmic pattern with many 'x' marks. The E. Bass part features a complex rhythmic pattern with many 'x' marks. The E. Clav. part features a complex rhythmic pattern with many 'x' marks. The Tape Smp. Brs part features a complex rhythmic pattern with many 'x' marks. The FX 5 part features a complex rhythmic pattern with many 'x' marks.

(C)1991 Roland Corporation
(C)1991 Roland Corporation

6

Perc.

E. Gtr.

E. Bass

E. Clav.

Tape Smp. Brs

FX 5

8

Perc.

E. Gtr.

E. Bass

E. Clav.

Tape Smp. Brs

FX 5

10

Perc.

J. Gtr.

E. Gtr.

E. Bass

E. Clav.

Tape Smp. Brs

Lead 8

FX 5

12

14

16

18

20

Bari. Sax.

Perc.

E. Gtr.

E. Bass

E. Clav.

Tape Smp. Brs

Lead 8

22

Bari. Sax.

Perc.

E. Gtr.

E. Bass

E. Clav.

Tape Smp. Brs

Lead 8

24

Bari. Sax.

Perc.

E. Gtr.

E. Bass

E. Clav.

Tape Smp. Brs

Lead 8

26

Bari. Sax.

Perc.

J. Gtr.

E. Gtr.

E. Bass

E. Clav.

Tape Smp. Brs

Lead 8

FX 5

28

Perc.

J. Gtr.

E. Bass

E. Clav.

Tape Smp. Brs

Lead 8

FX 5

30

Perc.

J. Gtr.

E. Bass

E. Clav.

Tape Smp. Brs

Lead 8

FX 5

32

Perc.

J. Gtr.

E. Bass

E. Clav.

Tape Smp. Brs

Lead 8

FX 5

34

Bari. Sax.

Perc.

E. Gtr.

E. Bass

E. Clav.

Tape Smp. Brs

Lead 8

36

Bari. Sax.

Perc.

E. Gtr.

E. Bass

E. Clav.

Tape Smp. Brs

Lead 8

38

Bari. Sax.

Perc.

E. Gtr.

E. Bass

E. Clav.

Tape Smp. Brs

Lead 8

40

Bari. Sax.

Perc.

E. Gtr.

E. Bass

E. Clav.

Tape Smp. Brs

Lead 8

42

Bari. Sax.

Perc.

J. Gtr.

E. Gtr.

E. Bass

E. Clav.

Tape Smp. Brs

Lead 8

FX 5

44

46

48

Perc.

J. Gtr.

E. Bass

E. Clav.

Tape Smp. Brs

Lead 8

FX 5

50

Bari. Sax.

Perc.

E. Gtr.

E. Bass

E. Clav.

Tape Smp. Brs

Lead 8

52

Bari. Sax.

Perc.

E. Gtr.

E. Bass

E. Clav.

Tape Smp. Brs

Lead 8

54

Bari. Sax.

Perc.

E. Gtr.

E. Bass

E. Clav.

Tape Smp. Brs

Lead 8

56

Bari. Sax.

Perc.

E. Gtr.

E. Bass

E. Clav.

Tape Smp. Brs

Lead 8

58

Bari. Sax.

Perc.

J. Gtr.

E. Gtr.

E. Bass

E. Clav.

Tape Smp. Brs

Lead 8

FX 5

60

62

64

Perc.

J. Gtr.

E. Bass

E. Clav.

Tape Smp. Brs

Lead 8

FX 5

66

Perc.

E. Gtr.

E. Bass

E. Clav.

Tape Smp. Brs

FX 5

68

Perc.

E. Gtr.

E. Bass

E. Clav.

Tape Smp. Brs

FX 5

70

Perc.

E. Gtr.

E. Bass

E. Clav.

Tape Smp. Brs

FX 5

72

Perc.

E. Gtr.

E. Bass

E. Clav.

Tape Smp. Brs

FX 5

74

Perc.

J. Gtr.

E. Gtr.

E. Bass

E. Clav.

Tape Smp. Brs

Lead 8

FX 5

76

Perc.

J. Gtr.

E. Bass

E. Clav.

Tape Smp. Brs

Lead 8

FX 5

78

Perc.

J. Gtr.

E. Bass

E. Clav.

Tape Smp. Brs

Lead 8

FX 5

80

Perc.

J. Gtr.

E. Bass

E. Clav.

Tape Smp. Brs

Lead 8

FX 5

82

Perc.

J. Gtr.

E. Bass

E. Clav.

Tape Smp. Brs

Lead 8

FX 5

84

Perc.

J. Gtr.

E. Bass

E. Clav.

Tape Smp. Brs

Lead 8

FX 5

Baritone Saxophone KC & The Sunshine Band - That`s The Way I Like It 3

♩ = 106,000137

17

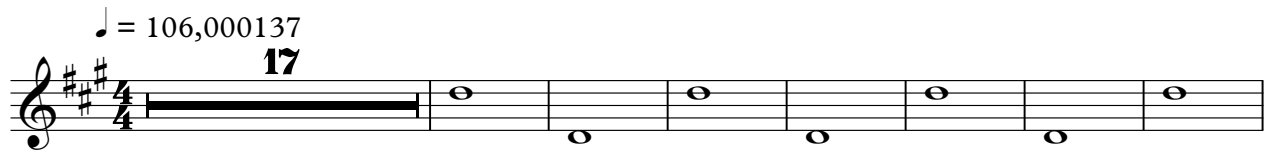

25

8

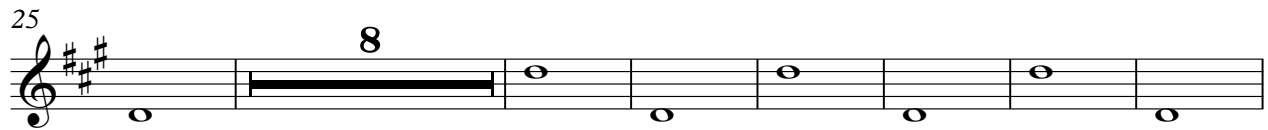

40

8

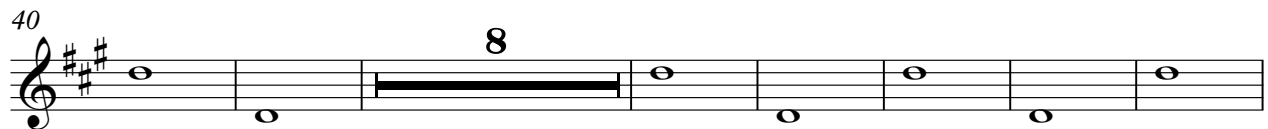

55

28

86

3

(C)1991 Roland Corporation
(C)1991 Roland Corporation

KC & The Sunshine Band - That's The Way I Like It 3

Percussion

♩ = 106,000137

4

6

8

10

12

14

16

18

20

(C)1991 Roland Corporation
(C)1991 Roland Corporation

V.S.

Percussion

Percussion

42

44

46

48

50

52

54

56

58

60

V.S.

Percussion

82

84

86

88

♩ = 106,000137

9

12

14

16

8

26

28

30

32

8

(C)1991 Roland Corporation
(C)1991 Roland Corporation

78

80

82

84

86

88

Electric Guitar

KC & The Sunshine Band - That`s The Way I Like It 3

♩ = 106,000137

4

7

9

8

19

21

23

25

8

(C)1991 Roland Corporation
(C)1991 Roland Corporation

Electric Guitar

34

36

38

40

50

52

54

56

66

69

71

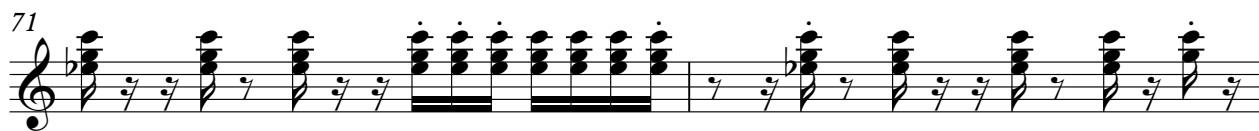

73

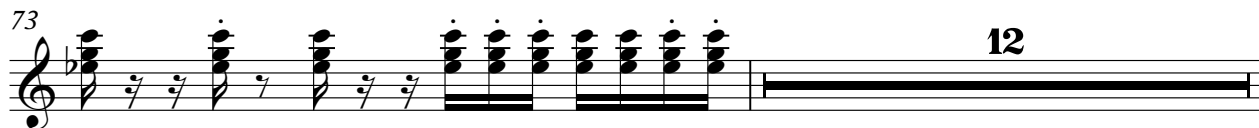

86

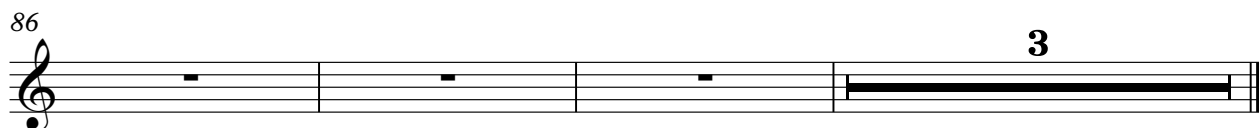

Electric Bass

KC & The Sunshine Band - That`s The Way I Like It 3

♩ = 106,000137

(C)1991 Roland Corporation
(C)1991 Roland Corporation

V.S.

32

35

38

41

44

47

50

53

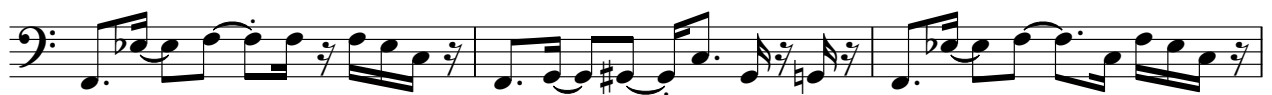

56

59

62

65

68

71

74

77

80

83

86

88

Electric Clavichord KC & The Sunshine Band - That`s The Way I Like It 3

♩ = 106,000137

5

9

12

15

18

23

27

30

33

(C)1991 Roland Corporation
(C)1991 Roland Corporation

V.S.

37

41

44

47

50

55

59

62

65

68

72

75

78

81

84

87

KC & The Sunshine Band - That's The Way I Like It 3

Tape Sampler Keyboard [Brass]

♩ = 106,000137

5

9

13

17

21

25

(C)1991 Roland Corporation
(C)1991 Roland Corporation

V.S.

29

33

37

41

45

49

53

57

61

65

69

73

77

81

85

Tape Sampler Keyboard [Brass]

88

2

2

Lead 8 (Bass + Lead) KC & The Sunshine Band - That`s The Way I Like It 3

♩ = 106,000137

(C)1991 Roland Corporation
(C)1991 Roland Corporation

V.S.

49

53

57

61

65

76

80

84

87

FX 5 (Brightness)

KC & The Sunshine Band - That`s The Way I Like It 3

♩ = 106,000137

5

9

13

17 8

28

32 8

43

47 8

(C)1991 Roland Corporation
(C)1991 Roland Corporation

