

Kc And The Sunshine Band - That`s The Way (i Like It)

♩ = 106,000137

That's The Way [I 7] 

That's The Way [I 9] 

That's The Way [I Li] 

That's The Way [I 5] 

That's The Way [I 2] 

That's The Way [I 3] 

That's The Way [I 6] 

That's The Way [I 4] 

♩ = 106,000137

That's The Way [I 8] 

3

That's The Way [I 9]
That's The Way [I 5]
That's The Way [I 2]
That's The Way [I 3]
That's The Way [I 6]
That's The Way [I 8]

5

That's The Way [I 9]
That's The Way [I 5]
That's The Way [I 2]
That's The Way [I 3]
That's The Way [I 6]
That's The Way [I 8]

7

This block contains the musical notation for measures 7 and 8. It features seven staves: a grand staff (treble and bass clefs) for guitar, a vocal line, and four additional instrumental staves. Measure 7 includes guitar chord diagrams above the grand staff. Measure 8 shows the continuation of the instrumental parts.

That's The Way [I 9]

That's The Way [I 5]

That's The Way [I 2]

That's The Way [I 3]

That's The Way [I 6]

That's The Way [I 8]

9

This block contains the musical notation for measures 9 through 8. It features seven staves: a grand staff for guitar, a vocal line, and four additional instrumental staves. Measure 9 includes guitar chord diagrams above the grand staff. Measure 10 shows the continuation of the instrumental parts. Measure 11 shows the vocal line and guitar accompaniment. Measure 12 shows the continuation of the instrumental parts. Measure 13 shows the continuation of the instrumental parts. Measure 14 shows the continuation of the instrumental parts. Measure 15 shows the continuation of the instrumental parts. Measure 16 shows the continuation of the instrumental parts. Measure 17 shows the continuation of the instrumental parts. Measure 18 shows the continuation of the instrumental parts.

That's The Way [I 9]

That's The Way [I Li]

That's The Way [I 5]

That's The Way [I 2]

That's The Way [I 3]

That's The Way [I 6]

That's The Way [I 4]

That's The Way [I 8]

That's The Way [I 9]

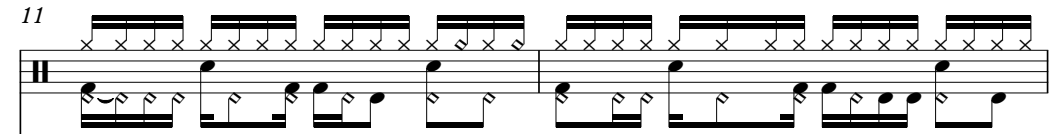

That's The Way [I Li]

That's The Way [I 2]

That's The Way [I 3]

That's The Way [I 6]

That's The Way [I 4]

That's The Way [I 8]

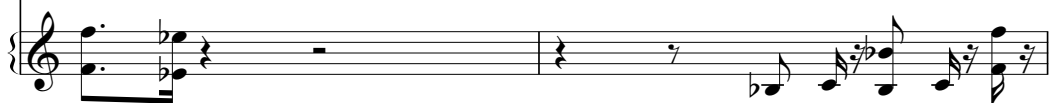

13

That's The Way [I 9

That's The Way [I Li

That's The Way [I 2

That's The Way [I 3

That's The Way [I 6

That's The Way [I 4

That's The Way [I 8

15

That's The Way [I 9]

That's The Way [I Li]

That's The Way [I 2]

That's The Way [I 3]

That's The Way [I 6]

That's The Way [I 4]

That's The Way [I 8]

17

That's The Way [I 7

That's The Way [I 9

That's The Way [I Li

That's The Way [I 5

That's The Way [I 2

That's The Way [I 3

That's The Way [I 6

That's The Way [I 4

That's The Way [I 8

19

That's The Way [I 7]

That's The Way [I 9]

That's The Way [I 5]

That's The Way [I 2]

That's The Way [I 3]

That's The Way [I 6]

That's The Way [I 4]

21

That's The Way [I 7]

That's The Way [I 9]

That's The Way [I 5]

That's The Way [I 2]

That's The Way [I 3]

That's The Way [I 6]

That's The Way [I 4]

23

That's The Way [I 7

That's The Way [I 9

That's The Way [I 5

That's The Way [I 2

That's The Way [I 3

That's The Way [I 6

That's The Way [I 4

That's The Way [I 7

That's The Way [I 9

That's The Way [I Li

That's The Way [I 5

That's The Way [I 2

That's The Way [I 3

That's The Way [I 6

That's The Way [I 4

That's The Way [I 8

27

That's The Way [I 9

That's The Way [I Li

That's The Way [I 2

That's The Way [I 3

That's The Way [I 6

That's The Way [I 4

That's The Way [I 8

That's The Way [I 9

That's The Way [I Li

That's The Way [I 2

That's The Way [I 3

That's The Way [I 6

That's The Way [I 4

That's The Way [I 8

31

That's The Way [I 9

That's The Way [I Li

That's The Way [I 2

That's The Way [I 3

That's The Way [I 6

That's The Way [I 4

That's The Way [I 8

That's The Way [I 7

That's The Way [I 9

That's The Way [I Li

That's The Way [I 5

That's The Way [I 2

That's The Way [I 3

That's The Way [I 6

That's The Way [I 4

That's The Way [I 8

35

That's The Way [I 7]

That's The Way [I 9]

That's The Way [I 5]

That's The Way [I 2]

That's The Way [I 3]

That's The Way [I 6]

That's The Way [I 4]

37

That's The Way [I 7]

That's The Way [I 9]

That's The Way [I 5]

That's The Way [I 2]

That's The Way [I 3]

That's The Way [I 6]

That's The Way [I 4]

That's The Way [I 7

That's The Way [I 9

That's The Way [I 5

That's The Way [I 2

That's The Way [I 3

That's The Way [I 6

That's The Way [I 4

That's The Way [I 7

That's The Way [I 9

That's The Way [I Li

That's The Way [I 5

That's The Way [I 2

That's The Way [I 3

That's The Way [I 6

That's The Way [I 4

That's The Way [I 8

That's The Way [I 9

That's The Way [I Li

That's The Way [I 2

That's The Way [I 3

That's The Way [I 6

That's The Way [I 4

That's The Way [I 8

45

That's The Way [I 9

That's The Way [I Li

That's The Way [I 2

That's The Way [I 3

That's The Way [I 6

That's The Way [I 4

That's The Way [I 8

That's The Way [I 9]

That's The Way [I Li]

That's The Way [I 2]

That's The Way [I 3]

That's The Way [I 6]

That's The Way [I 4]

That's The Way [I 8]

That's The Way [I 7

That's The Way [I 9

That's The Way [I Li

That's The Way [I 5

That's The Way [I 2

That's The Way [I 3

That's The Way [I 6

That's The Way [I 4

That's The Way [I 8

51

That's The Way [I 7]

That's The Way [I 9]

That's The Way [I 5]

That's The Way [I 2]

That's The Way [I 3]

That's The Way [I 6]

That's The Way [I 4]

53

That's The Way [I 7]

That's The Way [I 9]

That's The Way [I 5]

That's The Way [I 2]

That's The Way [I 3]

That's The Way [I 6]

That's The Way [I 4]

55

That's The Way [I 7

That's The Way [I 9

That's The Way [I 5

That's The Way [I 2

That's The Way [I 3

That's The Way [I 6

That's The Way [I 4

That's The Way [I 7

That's The Way [I 9

That's The Way [I Li

That's The Way [I 5

That's The Way [I 2

That's The Way [I 3

That's The Way [I 6

That's The Way [I 4

That's The Way [I 8

59

That's The Way [I 9

That's The Way [I Li

That's The Way [I 2

That's The Way [I 3

That's The Way [I 6

That's The Way [I 4

That's The Way [I 8

61

That's The Way [I 9]

That's The Way [I Li]

That's The Way [I 2]

That's The Way [I 3]

That's The Way [I 6]

That's The Way [I 4]

That's The Way [I 8]

That's The Way [I 9

That's The Way [I Li

That's The Way [I 2

That's The Way [I 3

That's The Way [I 6

That's The Way [I 4

That's The Way [I 8

65

That's The Way [I 9]

That's The Way [I Li]

That's The Way [I 5]

That's The Way [I 2]

That's The Way [I 3]

That's The Way [I 6]

That's The Way [I 4]

That's The Way [I 8]

67

That's The Way [I 9]

That's The Way [I 5]

That's The Way [I 2]

That's The Way [I 3]

That's The Way [I 6]

That's The Way [I 8]

69

That's The Way [I 9]

That's The Way [I 5]

That's The Way [I 2]

That's The Way [I 3]

That's The Way [I 6]

That's The Way [I 8]

71

That's The Way [I 9]

That's The Way [I 5]

That's The Way [I 2]

That's The Way [I 3]

That's The Way [I 6]

That's The Way [I 8]

That's The Way [I 9]

That's The Way [I Li]

That's The Way [I 5]

That's The Way [I 2]

That's The Way [I 3]

That's The Way [I 6]

That's The Way [I 4]

That's The Way [I 8]

75

That's The Way [I 9

That's The Way [I Li

That's The Way [I 2

That's The Way [I 3

That's The Way [I 6

That's The Way [I 4

That's The Way [I 8

That's The Way [I 9

That's The Way [I Li

That's The Way [I 2

That's The Way [I 3

That's The Way [I 6

That's The Way [I 4

That's The Way [I 8

79

That's The Way [I 9

That's The Way [I Li

That's The Way [I 2

That's The Way [I 3

That's The Way [I 6

That's The Way [I 4

That's The Way [I 8

That's The Way [I 9

That's The Way [I Li

That's The Way [I 2

That's The Way [I 3

That's The Way [I 6

That's The Way [I 4

That's The Way [I 8

That's The Way [I 9

That's The Way [I Li

That's The Way [I 2

That's The Way [I 3

That's The Way [I 6

That's The Way [I 4

That's The Way [I 8

That's The Way [I 7

That's The Way [I 9

That's The Way [I Li

That's The Way [I 5

That's The Way [I 2

That's The Way [I 3

That's The Way [I 6

That's The Way [I 4

That's The Way [I 8

That's The Way [I 7

That's The Way [I 9

That's The Way [I Li

That's The Way [I 5

That's The Way [I 2

That's The Way [I 3

That's The Way [I 6

That's The Way [I 4

That's The Way [I 8

That's The Way [I 7

That's The Way [I 9

That's The Way [I Li

That's The Way [I 5

That's The Way [I 2

That's The Way [I 3

That's The Way [I 6

That's The Way [I 4

That's The Way [I 8

That's The Way [I 7

Kc And The Sunshine Band - That`s The Way (i Like It)

♩ = 106,000137

17

25

8

40

8

55

28

86

2

That's The Way [I 9

Kc And The Sunshine Band - That`s The Way (i Like It)

♩ = 106,000137

4

6

8

10

12

14

16

18

20

V.S.

That's The Way [I 9

22

24

26

28

30

32

34

36

38

40

That's The Way [I 9

42

44

46

48

50

52

54

56

58

60

V.S.

That's The Way [I 9]

That's The Way [I 9

82

84

86

88

That's The Way [I Li

Kc And The Sunshine Band - That`s The Way (i Like It)

♩ = 106,000137

9

12

14

16

8

26

28

30

32

8

42

44

46

48

58

60

62

64

74

76

78

80

82

84

86

88

That's The Way [I 5

Kc And The Sunshine Band - That`s The Way (i Like It)

♩ = 106,000137

4

7

9

8

19

21

23

25

8

That's The Way [I 5

34

36

38

40

50

52

54

56

66

69

That's The Way [I 5

71

73

86

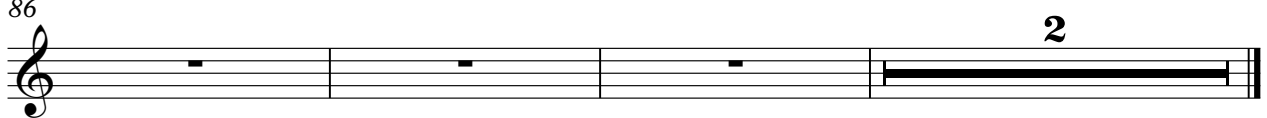

♩ = 106,000137

5

8

11

14

17

20

23

26

29

V.S.

32

35

38

41

44

47

50

53

56

59

62

65

68

71

74

77

80

83

86

88

That's The Way [I 3

Kc And The Sunshine Band - That`s The Way (i Like It)

♩ = 106,000137

5

9

12

15

18

23

27

30

33

V.S.

72

75

78

81

84

87

That's The Way [I 6

Kc And The Sunshine Band - That`s The Way (i Like It)

♩ = 106,000137

5

9

13

17

21

25

V.S.

61

65

69

73

77

81

85

V.S.

88

That's The Way [I 4

Kc And The Sunshine Band - That`s The Way (i Like It)

♩ = 106,000137

9

13

17

21

25

29

33

37

41

45

V.S.

49

53

57

61

65

76

80

84

87

♩ = 106,000137

5

9

13

17

28

32

43

47

58

62

66

70

74

78

82

86

88

