

Keith - 98 6

♩ = 107,001465

BARITONSAX

FR.HORN

DRUMS

GLOCKENSPL

JAZZ GTR

NYLON GTR

ACOU BASS

CHOIR AAHS

E.PIANO 1

ORGAN 1

♩ = 107,001465

MELODY

A.PIANO 1

6

FR.HORN

DRUMS

ACOU BASS

A.PIANO 1

9  $\text{♩} = 148,001968$

FR.HORN

DRUMS

NYLON GTR

ACOU BASS

ORGAN 1

A.PIANO 1

$\text{♩} = 148,001968$

13

FR.HORN

DRUMS

JAZZ GTR

NYLON GTR

ACOU BASS

ORGAN 1

17

FR.HORN

DRUMS

GLOCKENSPL

JAZZ GTR

NYLON GTR

ACOU BASS

ORGAN 1

MELODY

A.PIANO 1

21

FR.HORN

DRUMS

GLOCKENSPL

JAZZ GTR

ACOU BASS

MELODY

A.PIANO 1

25

29

33

BARITONSAX

FR.HORN

DRUMS

GLOCKENSPL

JAZZ GTR

ACOU BASS

E.PIANO 1

ORGAN 1

MELODY

A.PIANO 1

37

DRUMS

JAZZ GTR

ACOU BASS

E.PIANO 1

ORGAN 1

MELODY

40

DRUMS

JAZZ GTR

ACOU BASS

E.PIANO 1

ORGAN 1

MELODY

44

FR.HORN

DRUMS

JAZZ GTR

ACOU BASS

E.PIANO 1

ORGAN 1

MELODY

A.PIANO 1

49

BARITONSAX

FR.HORN

DRUMS

GLOCKENSPL

JAZZ GTR

ACOU BASS

ORGAN 1

MELODY

A.PIANO 1

54

BARITONSAX

FR.HORN

DRUMS

GLOCKENSPL

JAZZ GTR

ACOU BASS

ORGAN 1

MELODY

A.PIANO 1

58

BARITONSAX

FR.HORN

DRUMS

GLOCKENSPL

JAZZ GTR

ACOU BASS

ORGAN 1

MELODY

A.PIANO 1

62

FR.HORN

DRUMS

GLOCKENSPL

JAZZ GTR

ACOU BASS

ORGAN 1

MELODY

A.PIANO 1

66

FR.HORN  
DRUMS  
JAZZ GTR  
ACOU BASS  
E.PIANO 1  
ORGAN 1  
MELODY  
A.PIANO 1

69

DRUMS  
JAZZ GTR  
ACOU BASS  
E.PIANO 1  
ORGAN 1  
MELODY

72

DRUMS

JAZZ GTR

ACOU BASS

E.PIANO 1

ORGAN 1

MELODY

76

FR.HORN

DRUMS

JAZZ GTR

ACOU BASS

E.PIANO 1

ORGAN 1

MELODY

A.PIANO 1

81

86

90

BARITONSAX

FR.HORN

DRUMS

JAZZ GTR

ACOU BASS

CHOIR AAHS

E.PIANO 1

ORGAN 1

MELODY

A.PIANO 1

93

DRUMS

JAZZ GTR

ACOU BASS

E.PIANO 1

ORGAN 1

MELODY

96

DRUMS

JAZZ GTR

ACOU BASS

E.PIANO 1

ORGAN 1

MELODY

100

BARITONSAX

FR.HORN

DRUMS

GLOCKENSPL

JAZZ GTR

ACOU BASS

E.PIANO 1

ORGAN 1

MELODY

A.PIANO 1

104

BARITONSAX

FR.HORN

DRUMS

GLOCKENSPL

JAZZ GTR

ACOU BASS

ORGAN 1

A.PIANO 1

108

BARITONSAX

FR.HORN

DRUMS

GLOCKENSPL

JAZZ GTR

ACOU BASS

ORGAN 1

A.PIANO 1

BARITONSAX

Keith - 98 6

♩ = 107,001465      ♩ = 148,001968

9      16

29

35

16

56

24

85

91

12

105

3      3

108

3

FR.HORN

Keith - 98 6

♩ = 107,001465

4

9

♩ = 148,001968

3

15

22

28

34

12

3

50

56

62

65

12

79

85

91

**12**

105

108

DRUMS

Keith - 98 6

♩ = 107,001465 ♩ = 148,001968

4 3

12

17

21

25

29

33

38

44

49

V.S.

DRUMS

53

57

61

65

70

76

81

85

89

94

DRUMS

100

104

108

110

GLOCKENSPL

Keith - 98 6

♩ = 107,001465      ♩ = 148,001968

9      6

19

24

30      17

51

57

63      17

84

90      13

107      2

JAZZ GTR

Keith - 98 6

♩ = 107,001465      ♩ = 148,001968

9      4

17

22

27

32      4

40

44

49

54

59

V.S.

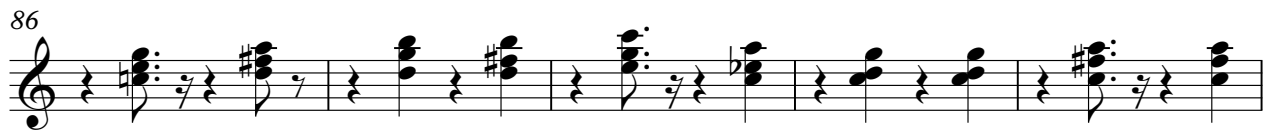

NYLON GTR

Keith - 98 6

♩ = 107,001465      ♩ = 148,001968

9

13

6 6 6 6 3 6

16

6 6 3 6

18

6 6 95

CHOIR AAHS

Keith - 98 6

♩ = 107,001465                      ♩ = 148,001968

**9**                                      **72**

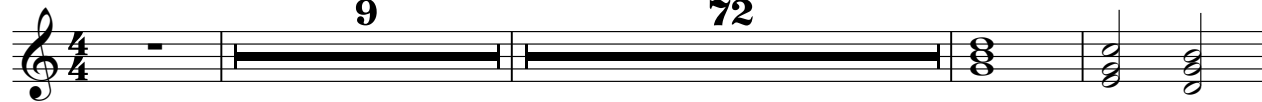

85

**23**

E.PIANO 1

Keith - 98 6

♩ = 107,001465                      ♩ = 148,001968

**9**                      **24**

36

39

43                      **20**

67

70

V.S.

74

12

12

91

94

98

11

11

ORGAN 1

Keith - 98 6

♩ = 107,001465      ♩ = 148,001968

9

9

16

29

36

40

43

51

58

65

70

74

83

90

94

98

105

109

MELODY

♩ = 107,001465                      ♩ = 148,001968

9                      8

20

24

28

32

36

38

40

42

44                      4

A.PIANO 1

Keith - 98 6

♩ = 107,001465

5

7

9

♩ = 148,001968

8

19

25

31

12

47

51

57

63

79

83

89

105

109

