

# Kenichiro Ogawa - Function Calculator

♩ = 120,000000

Rythm

Synthe

Base

4

Rythm

Base

6

Rythm

Synthe

Base

2

8

Rythm

Synthe

Base

10

Rythm

Synthe

Base

12

Rythm

Synthe

Base

14

Rythm

Synthe

Base

16

Rythm

Base

18

Rythm

Synthe

Base

20

Rythm

Synthe

Base

22

Rythm

Synthe

Base

24

Rythm

Synthe

26

Rythm

Synthe

28

Rythm

30

Rythm

Synthe

32

Rythm

Synthe

34

Rythm

Synthe

36

Rythm

Synthe

38

Rythm

Synthe

40

Rythm

43

Rythm

46  
Rythm

48  
Rythm

50  
Rythm

52  
Rythm

54  
Rythm

56  
Rythm

58  
Rythm

60  
Rythm

62  
Rythm

64

Rythm

Synthe

66

Rythm

Synthe

68

Rythm

Synthe

70

Rythm

Synthe

72

Rythm

Synthe

74

Rythm

Synthe

76

Rythm

Synthe

78

Rythm

Synthe

80

Rythm

Synthe

82

Rythm

Synthe

84

Rythm

Synthe

86

Rythm

Synthe

88

Rythm

Synthe

90

Rythm

Synthe

92

Rythm

Synthe

10

94

Rythm

Synthe

96

Rythm

Synthe

# Kenichiro Ogawa - Function Calculator

## Rythm

♩ = 120,000000

5

7

9

11

13

15

18

20

22

V.S.

24

26

28

31

33

35

37

39

42

45

48

51

54

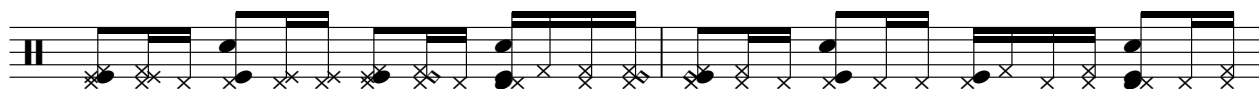

56

58

61

63

65

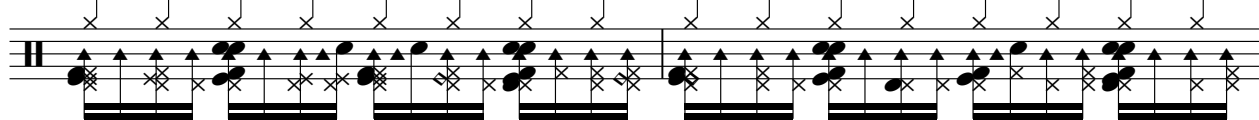

67

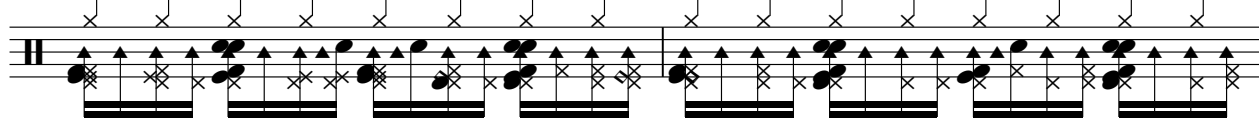

69

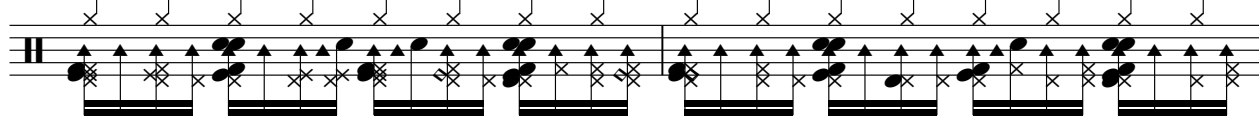

V.S.

71

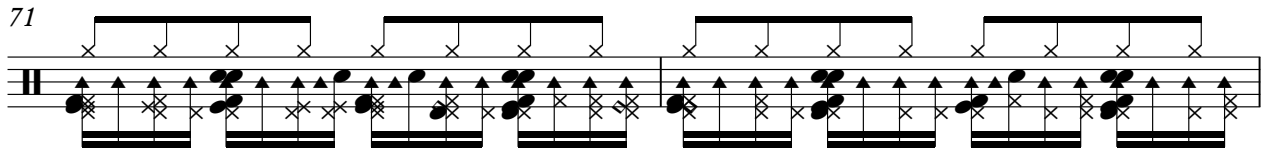

73

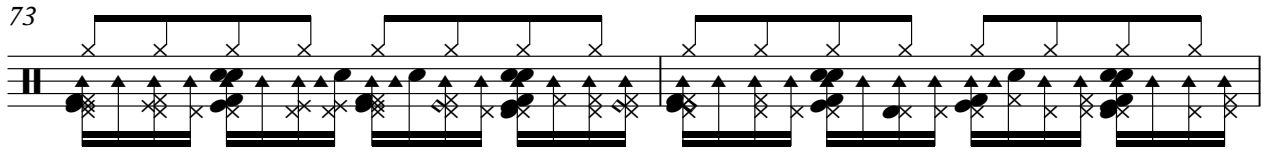

75

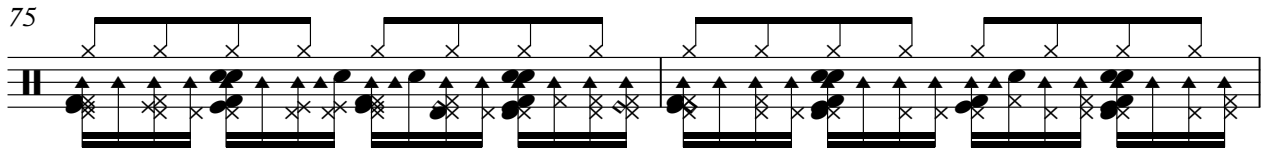

77

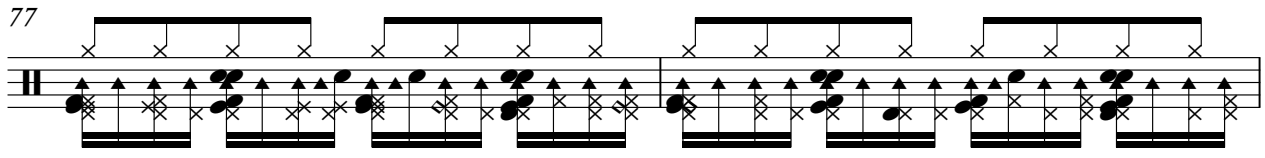

79

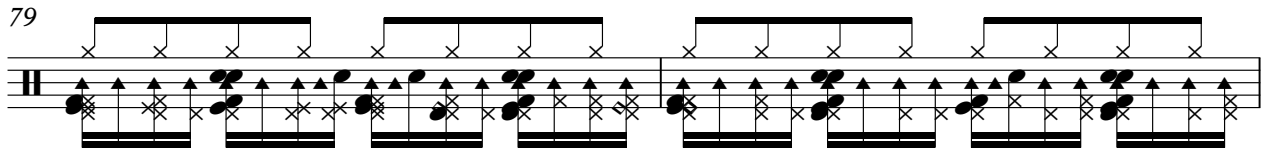

81

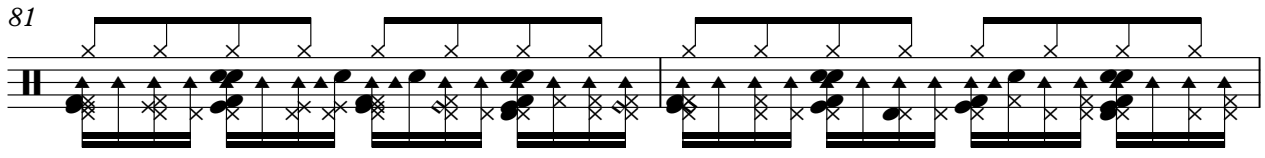

83

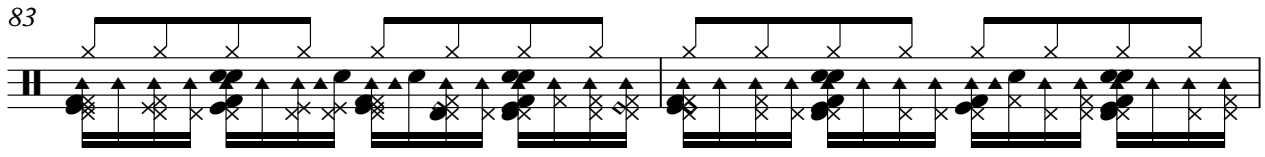

85

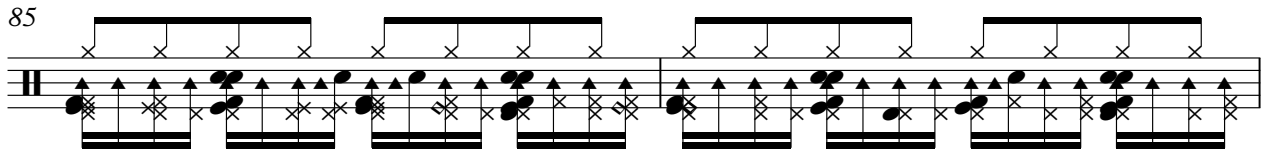

87

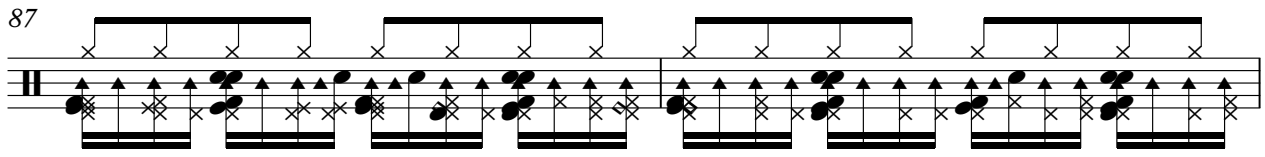

89

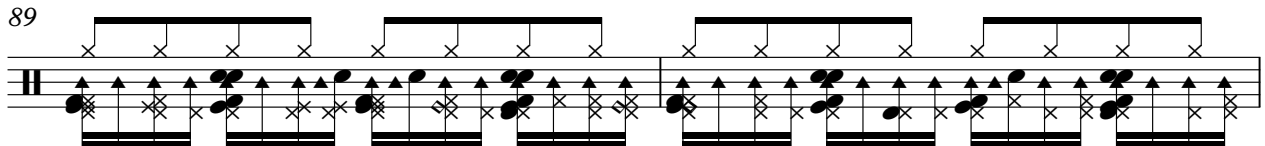

Rythm

91

93

95

# Kenichiro Ogawa - Function Calculator

Synthe

♩ = 120,000000

**6**

9

12

15

**4**

21

24

27

**4**

33

36

38

**26**

95

# Kenichiro Ogawa - Function Calculator

Base

♩ = 120,000000

2

5

7

9

11

13

15

17

19

21

V.S.

