

Kenji Tanaka - BluemanKenjiTanaka

♩ = 160,000000

♩ = 126,000130

♩ = 160,000000

♩ = 126,000130

Drum 1

Pad 5

Pad 5

Pad 5

FX 1

FX 2

Drum 1

Kick

Pad 5

Pad 5

Pad 5

FX 1

FX 2

21

23

Drum 1

Kick

Pad 5

Pad 5

Pad 5

FX 1

FX 2

FX 3

Drum 3

25

Drum 1

Kick

Pad 5

Pad 5

Pad 5

FX 1

FX 2

FX 3

Drum 3

27

Drum 1

Kick

Pad 5

Pad 5

Pad 5

FX 1

FX 2

FX 3

Drum 3

29

Drum 1

Kick

Pad 5

Pad 5

Pad 5

FX 1

FX 2

FX 3

Drum 3

30

Drum 1

Kick

Pad 5

Pad 5

Pad 5

FX 1

FX 2

FX 3

Drum 3

32

Drum 1

Kick

Pad 5

Pad 5

Pad 5

FX 1

FX 2

FX 3

Drum 3

34

Drum 1

Kick

Pad 5

Pad 5

Pad 5

FX 1

FX 2

FX 3

Drum 3

35

Drum 1

Kick

Rev. Cym.

Pad 5

Pad 5

Pad 5

FX 1

FX 2

FX 3

Drum 3

36

Drum 1

Drum 2

Kick

Rev. Cym.

Pad 5

Pad 5

Pad 5

FX 1

FX 2

FX 3

Drum 3

37

Drum 1: A complex drum pattern with various notes, rests, and accents. It includes a double bar line at the start and several groups of notes with stems pointing up and down.

Drum 2: A track with a double bar line at the start and three '0' characters on a line, indicating a silent track.

Kick: A track with a treble clef and a key signature of one flat. It features a series of eighth notes with stems pointing down, each followed by a slash and a vertical line, representing a kick drum pattern.

Pad 5: A track with a treble clef and a key signature of one flat. It contains a single chord with a fermata, consisting of a whole note and a half note.

Pad 5: A track with a treble clef and a key signature of one flat. It contains a single chord with a fermata, consisting of a whole note and a half note.

Pad 5: A track with a treble clef and a key signature of one flat. It contains a single chord with a fermata, consisting of a whole note and a half note.

FX 1: A track with a treble clef and a key signature of one flat. It contains a single chord with a fermata, consisting of a whole note and a half note.

FX 2: A track with a treble clef and a key signature of one flat. It contains a long, sustained note with a fermata, followed by a descending eighth note and a quarter note.

Heli: A track with a double bar line at the start and a slash and a vertical line, indicating a silent track.

38

Drum 1

Drum 2

Kick

Pad 5

Pad 5

Pad 5

FX 1

FX 2

FX 3

Drum 3

Heli.

39

Drum 1

Drum 2

Kick

Pad 5

Pad 5

Pad 5

FX 1

FX 2

Drum 3

Heli.

40

Drum 1

Drum 2

Kick

Pad 5

Pad 5

Pad 5

FX 1

FX 2

FX 3

Drum 3

Heli.

41

Drum 1

Drum 2

Kick

Pad 5

Pad 5

Pad 5

FX 1

FX 2

Drum 3

Heli.

42

Drum 1

Drum 2

Kick

Pad 5

Pad 5

Pad 5

FX 1

FX 2

FX 3

Drum 3

Heli.

43

Drum 1

Drum 2

Kick

Pad 5

Pad 5

Pad 5

FX 1

FX 2

FX 3

Drum 3

Heli.

- Drum 1:** A complex drum pattern with various notes, rests, and accents, including some notes with 'x' marks.
- Drum 2:** A track with a 'TAB' (Tuning) indicator and three '0' notes, likely representing a specific drum sound or tuning.
- Kick:** A series of kick drum notes, each followed by a short, high-frequency burst of notes.
- Pad 5:** Three tracks, each containing a single sustained chord or note.
- FX 1:** A track with a single sustained note.
- FX 2:** A track with a long, sustained note that has a slight pitch bend or modulation.
- FX 3:** A track with a series of notes, some of which are followed by short, high-frequency bursts.
- Drum 3:** A series of notes, some of which are followed by short, high-frequency bursts.
- Heli.:** A track with a single note.

44

Drum 1

Drum 2

Kick

Pad 5

Pad 5

Pad 5

FX 1

FX 2

FX 3

Drum 3

Heli.

45

Drum 1

Drum 2

Kick

Pad 5

Pad 5

Pad 5

FX 1

FX 2

Drum 3

Heli.

46

Drum 1

Drum 2

Kick

Pad 5

Pad 5

Pad 5

FX 1

FX 2

FX 3

Drum 3

Heli.

47

Drum 1

Drum 2

Kick

Pad 5

Pad 5

Pad 5

FX 1

FX 2

Drum 3

Heli.

48

Drum 1

Drum 2

Kick

Pad 5

Pad 5

Pad 5

FX 1

FX 2

FX 3

Drum 3

Heli.

49

Drum 1

Drum 2

Kick

Pad 5

Pad 5

Pad 5

FX 1

FX 2

Drum 3

Heli.

50

Drum 1

Drum 2

Kick

Pad 5

Pad 5

Pad 5

FX 1

FX 2

FX 3

Drum 3

Heli.

51

Drum 1

Drum 2

Kick

Rev. Cym.

Pad 5

Pad 5

Pad 5

FX 1

FX 2

FX 3

Drum 3

Heli.

56

- Rev. Cym.:** Contains a few isolated notes, likely representing a reversed cymbal effect.

60

64

Drum 1

Drum 2

Kick

Pad 5

Pad 5

Pad 5

FX 1

FX 2

66

Drum 1

Drum 2

Kick

Pad 5

Pad 5

Pad 5

FX 1

FX 2

Detailed description of the musical score for tracks 66-71:

68

Drum 1

Drum 2

Kick

Pad 5

Pad 5

Pad 5

FX 1

FX 2

70

Drum 1

Drum 2

Kick

Rev. Cym.

Pad 5

Pad 5

Pad 5

FX 1

FX 2

Drum 3

72

Drum 1

Drum 2

Kick

Rev. Cym.

Pad 5

Pad 5

Pad 5

FX 1

FX 2

FX 4

Drum 3

74

Drum 1

Drum 2

Kick

Pad 5

Pad 5

Pad 5

FX 1

FX 2

FX 4

Drum 3

76

78

Drum 1

Drum 2

Kick

Rev. Cym.

Pad 5

Pad 5

Pad 5

FX 1

FX 2

FX 4

Drum 3

80

Drum 1

Drum 2

Kick

Rev. Cym.

Pad 5

Pad 5

Pad 5

FX 1

FX 2

FX 3

FX 4

Drum 3

81

Drum 1

Drum 2

Kick

Rev. Cym.

Pad 5

Pad 5

Pad 5

FX 1

FX 2

FX 4

Drum 3

Heli.

82

- Drum 1:** Features a complex rhythmic pattern with various drum sounds indicated by symbols like triangles and crosses.
- Drum 2:** Shows a sequence of numbers (1, 1, 1, 0, 1, 0, 1, 1, 0) representing a specific drum pattern.
- Kick:** A single melodic line with notes and rests.
- Pad 5:** A sustained chord or pad sound, indicated by a long horizontal line.
- FX 1:** A sustained sound effect, indicated by a long horizontal line.
- FX 2:** A melodic line with notes and rests.
- FX 3:** A melodic line with notes and rests.
- FX 4:** A melodic line with notes and rests.
- Drum 3:** A melodic line with notes and rests.
- Heli:** A melodic line with notes and rests.

83

Drum 1

Drum 2

Kick

Pad 5

Pad 5

Pad 5

FX 1

FX 2

FX 4

Drum 3

Heli.

84

Drum 1

Drum 2

Kick

Pad 5

Pad 5

Pad 5

FX 1

FX 2

FX 3

FX 4

Drum 3

Heli.

85

Drum 1

Drum 2

Kick

Pad 5

Pad 5

Pad 5

FX 1

FX 2

FX 4

Drum 3

Heli.

86

87

Drum 1

Drum 2

Kick

Pad 5

Pad 5

Pad 5

FX 1

FX 2

FX 3

FX 4

Drum 3

Heli.

88

Drum 1

Drum 2

Kick

Pad 5

Pad 5

Pad 5

FX 1

FX 2

FX 3

FX 4

Drum 3

Heli.

89

Drum 1

Drum 2

Kick

Pad 5

Pad 5

Pad 5

FX 1

FX 2

FX 4

Drum 3

Heli.

90

Drum 1

Drum 2

Kick

Pad 5

Pad 5

Pad 5

FX 1

FX 2

FX 3

FX 4

Drum 3

Heli.

91

Drum 1

Drum 2

Kick

Pad 5

Pad 5

Pad 5

FX 1

FX 2

FX 4

Drum 3

Heli.

92

93

Drum 1

Drum 2

Kick

Pad 5

Pad 5

Pad 5

FX 1

FX 2

FX 4

Drum 3

Heli.

94

Drum 1

Drum 2

Kick

Pad 5

Pad 5

Pad 5

FX 1

FX 2

FX 3

Drum 3

Heli.

95

Drum 1

Drum 2

Kick

Rev. Cym.

Pad 5

Pad 5

Pad 5

FX 1

FX 2

FX 3

FX 4

Drum 3

Heli.

96

Drum 1

Drum 2

Rev. Cym.

Pad 5

Pad 5

Pad 5

FX 1

FX 2

FX 3

FX 4

Drum 3

Heli.

98

Drum 1

Drum 2

Pad 5

Pad 5

Pad 5

FX 1

FX 2

FX 3

FX 4

Drum 3

Heli.

100

Drum 1

Drum 2

Pad 5

Pad 5

Pad 5

FX 1

FX 2

FX 3

FX 4

Drum 3

Heli.

102

Drum 1

Drum 2

Pad 5

Pad 5

Pad 5

FX 1

FX 2

FX 3

Drum 3

Heli.

103

- Drum 1:** Features a complex rhythmic pattern with various note values and rests, including some notes with 'x' marks above them.
- FX 1:** Shows a sustained chord with a long horizontal line underneath.
- FX 2:** Features a melodic line with several notes and a long horizontal line underneath.
- FX 3:** Shows a rhythmic pattern with notes and rests, including some notes with 'x' marks above them.
- FX 4:** Shows a melodic line with several notes and a long horizontal line underneath.
- Drum 3:** Features a rhythmic pattern with notes and rests, including some notes with 'x' marks above them.
- Heli.:** Shows a rhythmic pattern with notes and rests, including some notes with 'x' marks above them.

105

- **Drum 1:** Features a complex rhythmic pattern with various note values and rests, including a triplet.
- **FX 1:** Contains sustained notes with long horizontal lines, similar to the pads.
- **FX 3:** Shows a series of notes with stems pointing downwards, possibly representing a specific sound effect or a low-frequency line.
- **FX 4:** Contains a few notes with stems pointing downwards, including a note with a sharp sign.
- **Drum 3:** Features a rhythmic pattern with notes and rests, similar to Drum 1 but with a different feel.
- **Heli:** Shows a simple rhythmic pattern with notes and rests.

107

109

111

- Drum 2:** Shows a sequence of rhythmic patterns using numbers (1) and letters (T, A, B) to denote specific drum sounds.

Drum 2

Pad 5

Pad 5

Pad 5

FX 1

FX 2

FX 3

FX 4

Heli.

Drum 2

Pad 5

Pad 5

Pad 5

FX 1

FX 2

FX 3

FX 4

Heli.

122

Pad 5

Pad 5

Pad 5

FX 1

FX 2

FX 3

FX 4

Heli.

125

Pad 5

Pad 5

Pad 5

FX 1

FX 2

FX 3

FX 4

Heli.

Kenji Tanaka - BluemanKenjiTanaka
Drum 1

♩ = 160,000000

♩ = 126,000130

2

6

9

12

15

18

21

24

27

29

V.S.

Drum 1

31

33

35

37

39

41

43

45

47

49

51

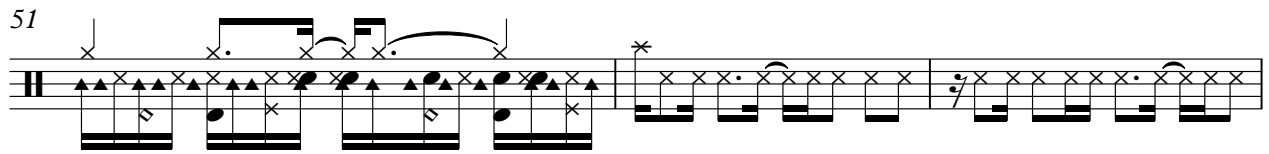

54

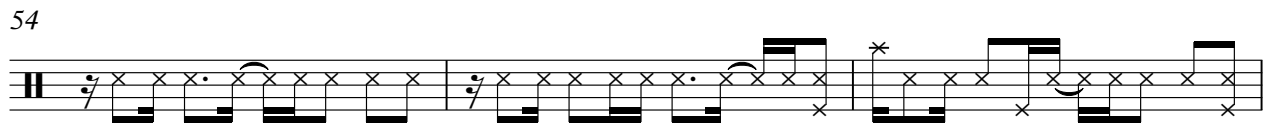

57

60

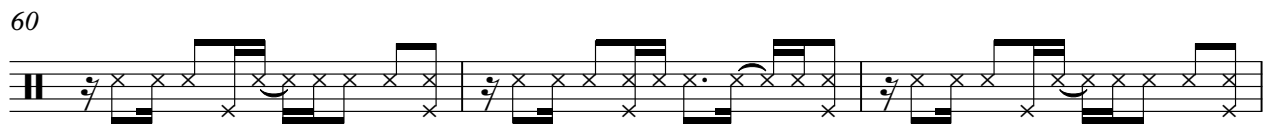

63

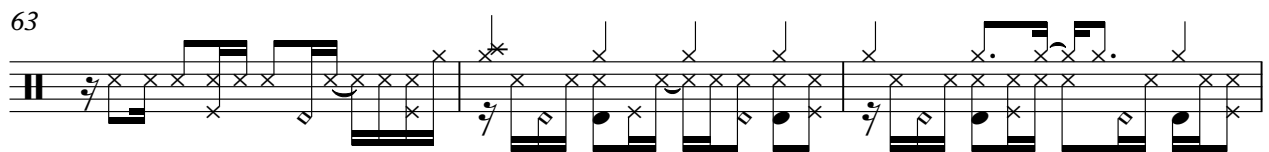

66

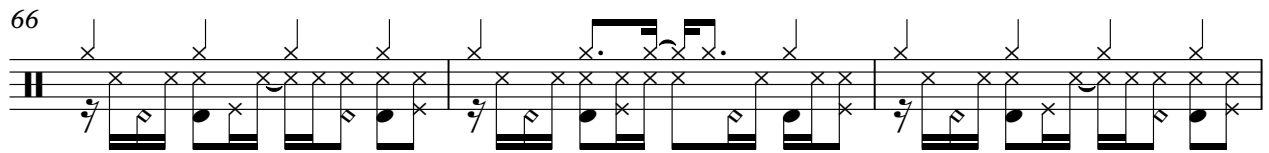

69

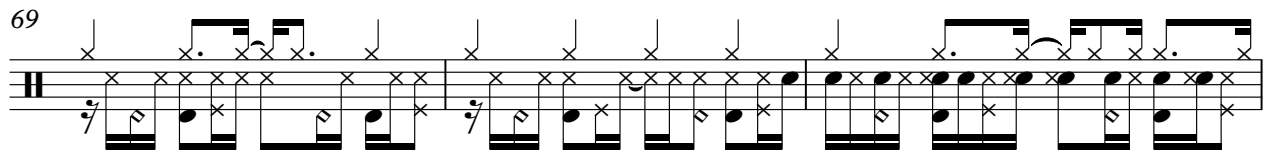

72

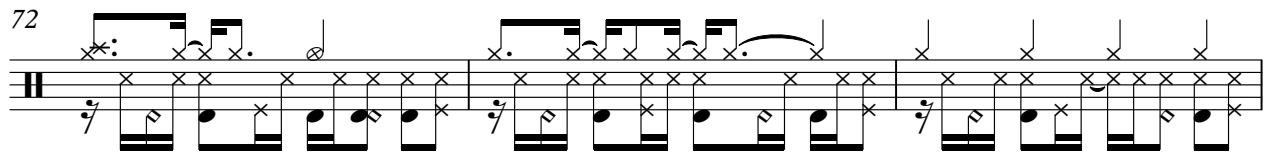

75

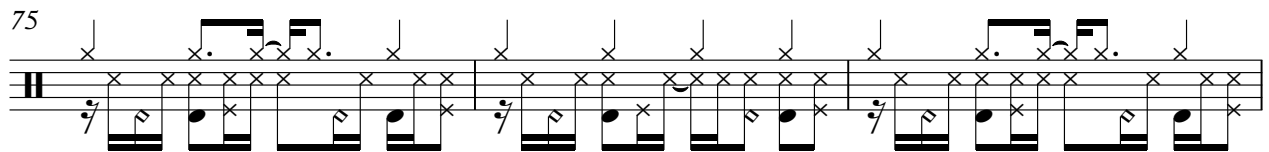

78

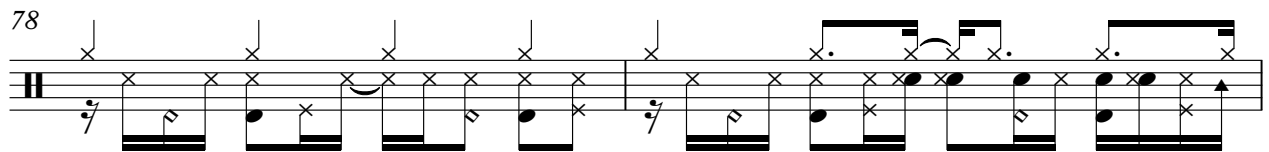

V.S.

Drum 1

Drum 1

100

102

104

107

110

Kenji Tanaka - BluemanKenjiTanaka

Drum 2

♩ = 160,000000 **2** ♩ = 126,000130 **33**

T
A
B

0 0 0 0 0 0 0 0 0 0

38

T
A
B

0 0 0 0 0 0 0 0 0 0

41

T
A
B

0 0 0 0 0 0 0 0 0 0

44

T
A
B

0 0 0 0 0 0 0 0 0 0

47

T
A
B

0 0 0 0 0 0 0 0 0 0

50

12

T
A
B

0 0 0 0 0 0 0 0 0 0

64

T
A
B

0 0 0 0 0 0 0 0 0 0

67

T
A
B

0 0 0 0 0 0 0 0 0 0

70

T
A
B

0 0 0 0 0 0 0 0 0 0

73

T
A
B

1 1 1 1 1 1 1 0 0 0

V.S.

2
75

Drum 2

75

77

77

79

79

81

81

83

83

85

85

87

87

89

89

91

91

93

93

95

Tablature for measure 95. The staff is divided into two measures. The first measure contains the sequence: T (empty), A (1), B (1 1 1 1 1 1 1 1). The second measure contains: T (empty), A (1 1 1 1 1 1), B (0 0 0 0 0).

97

Tablature for measure 97. The staff is divided into two measures. The first measure contains: T (empty), A (1 1 1 1 1 1 1), B (0 0 0). The second measure contains: T (empty), A (1 1 1 1 1 1), B (0 0 0).

99

Tablature for measure 99. The staff is divided into two measures. The first measure contains: T (empty), A (1 1 1 1 1 1 1), B (0 0 0). The second measure contains: T (empty), A (1 1 1 1 1 1), B (0 0 0).

101

Tablature for measure 101. The staff is divided into two measures. The first measure contains: T (empty), A (1 1 1 1 1 1 1), B (0 0 0). The second measure contains: T (empty), A (1 1 1 1 1 1), B (0 0 0).

103

Tablature for measure 103. The staff is divided into two measures. The first measure contains: T (empty), A (1 1 1 1 1 1 1), B (0 0 0). The second measure contains: T (empty), A (1 1 1 1 1 1), B (0 0 0).

105

Tablature for measure 105. The staff is divided into two measures. The first measure contains: T (empty), A (1 1 1 1 1 1), B (empty). The second measure contains: T (empty), A (1 1 1 1 1 1), B (empty).

107

Tablature for measure 107. The staff is divided into two measures. The first measure contains: T (empty), A (1 1 1 1 1 1), B (empty). The second measure contains: T (empty), A (1 1 1 1 1 1), B (empty).

109

Tablature for measure 109. The staff is divided into two measures. The first measure contains: T (empty), A (1 1 1 1 1 1), B (empty). The second measure contains: T (empty), A (1 1 1 1 1 1), B (empty).

111

Tablature for measure 111. The staff is divided into two measures. The first measure contains: T (empty), A (1 1 1 1 1 1 1), B (empty). The second measure contains: T (empty), A (1 1 1 1 1 1), B (empty).

113

Tablature for measure 113. The staff is divided into two measures. The first measure contains: T (empty), A (1 1 1 1 1 1), B (empty). The second measure contains: T (empty), A (1 1 1 1 1 1), B (empty).

V.S.

4 115

Drum 2

117

119

10

Kick Kenji Tanaka - BluemanKenjiTanaka

♩ = 160,000000 ♩ = 126,000130

9

13

16

19

22

25

28

31

34

37

V.S.

Kick

73

76

79

82

85

88

91

94

34

Kenji Tanaka - BluemanKenjiTanaka
Reverse Cymbals

♩ = 160,000000 ♪ = 126,000130

16 15

36

15 2 15

71

7 14

96

14 17

Voice Kenji Tanaka - BluemanKenjiTanaka

♩ = 160,000000 ♩ = 126,000130

2 **52**

57

61

66

Kenji Tanaka - BluemanKenjiTanaka
Pad 5 (Bowed)

♩ = 160,000000 ♩ = 126,000130

2

11

20

29

38

47

56

65

74

83

V.S.

2

Pad 5 (Bowed)

92

101

110

119

124

Kenji Tanaka - BluemanKenjiTanaka
Pad 5 (Bowed)

♩ = 160,000000 ♩ = 126,000130

10

19

28

37

46

55

64

73

82

V.S.

2

Pad 5 (Bowed)

91

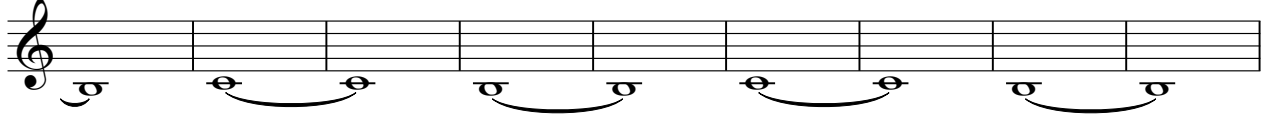

100

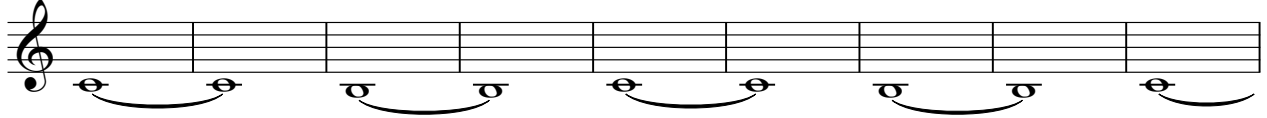

109

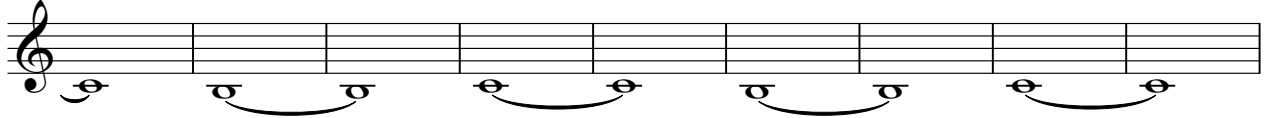

118

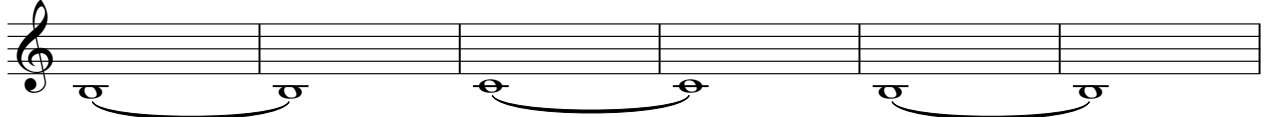

124

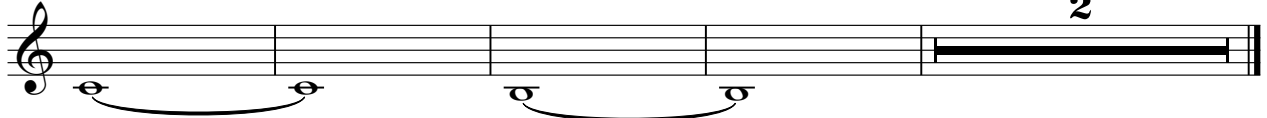

2

Kenji Tanaka - BluemanKenjiTanaka
Pad 5 (Bowed)

♪ = 160,000000 ♩ = 126,000130

V.S.

2

Pad 5 (Bowed)

91

100

109

118

124

Kenji Tanaka - BluemanKenjiTanaka
FX 1 (Rain)

♩ = 160,000000 ♩ = 126,000130

10

19

28

37

46

55

64

73

82

V.S.

2

FX 1 (Rain)

91

100

109

118

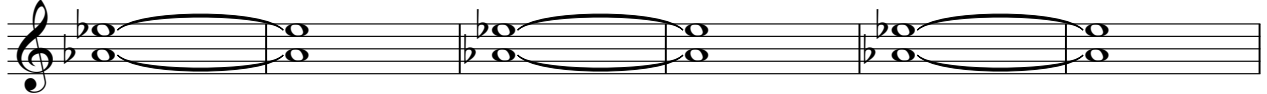

124

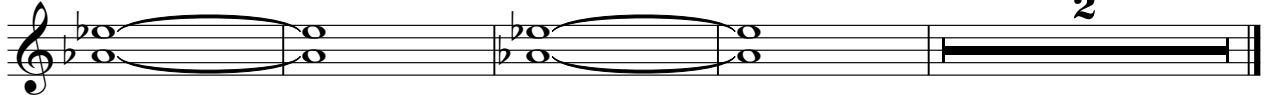

Kenji Tanaka - BluemanKenjiTanaka
FX 2 (Soundtrack)

♩ = 160,000000 ♩ = 126,000130

8

14

20

26

32

38

44

49

3

116

122

Kenji Tanaka - BluemanKenjiTanaka
FX 3 (Crystal)

♩ = 160,000000

♩ = 126,000130

17

23

30

36

42

48

53

27

84

90

96

2

102

FXb3(Crystal)

108

114

120

124

3

Kenji Tanaka - BluemanKenjiTanaka
FX 4 (Atmosphere)

♩ = 160,000000 ♩ = 126,000130

69

75

83

91

99

107

115

121

Kenji Tanaka - BluemanKenjiTanaka
Drum 3

♩ = 160,000000 ♩ = 126,000130

2 **16**

21

24

27

30

33

36

39

42

45

V.S.

48

51

19

72

74

77

80

83

86

89

92

95

98

101

104

107

110

18

Kenji Tanaka - BluemanKenjiTanaka
Helicopter

♩ = 160,000000

♩ = 126,000130

34

40

47

29

81

88

95

102

109

116

123

2