

Kenji Tanaka - CompoundKenjiTanaka

♩ = 180,000183 ♩ = 148,000153

Drum 1

Drum 2

Electric Bass

Kick

Pad 7 (Halo)

FX 6 (Goblins)

FX 6 (Goblins)

♩ = 180,000183 ♩ = 148,000153

2

6

Drum 1

Drum 2

Kick

Pad 7

8

Drum 1

Drum 2

Kick

Pad 7

10

Drum 1
Drum 2
Kick
Pad 7

12

Drum 1
Drum 2
Kick
Pad 7

14

Drum 1

Drum 2

Kick

Pad 7

16

Drum 1

Drum 2

Kick

Pad 7

18

20

22

Drum 1

Drum 2

E. Bass

Kick

Pad 7

24

Drum 1

Drum 2

E. Bass

Kick

Pad 7

26

Drum 1

Drum 2

E. Bass

Kick

Pad 7

28

Drum 1

Drum 2

E. Bass

Kick

Pad 7

30

Drum 1

Drum 2

E. Bass

Kick

Pad 7

32

Drum 1

Drum 2

E. Bass

Kick

Pad 7

34

Drum 1

Drum 2

E. Bass

Kick

Pad 7

36

Drum 1

Drum 2

E. Bass

Kick

Pad 7

FX 6

38

Drum 1

Drum 2

Kick

Pad 7

FX 6

39

Drum 1

Drum 2

E. Bass

Kick

Pad 7

FX 6

40

Drum 1

Drum 2

E. Bass

Kick

Pad 7

FX 6

41

Drum 1

Drum 2

Kick

Pad 7

FX 6

43

Drum 1

Drum 2

E. Bass

Kick

Pad 7

FX 6

44

Drum 1

Drum 2

E. Bass

Kick

Pad 7

FX 6

45

Drum 1

Drum 2

Kick

Pad 7

FX 6

47

Drum 1

Drum 2

E. Bass

Kick

Pad 7

FX 6

48

Drum 1

Drum 2

E. Bass

Kick

Pad 7

FX 6

49

Drum 1

Drum 2

Kick

Pad 7

FX 6

51

Drum 1

Drum 2

E. Bass

Kick

Pad 7

FX 6

52

Drum 1

Drum 2

E. Bass

Kick

Pad 7

FX 6

FX 6

54

Drum 1

Drum 2

Pad 7

FX 6

FX 6

56

Drum 1

Drum 2

Pad 7

FX 6

FX 6

58

Drum 1

Drum 2

Pad 7

FX 6

FX 6

60

Drum 1
Drum 2
Kick
Pad 7
FX 6
FX 6

62

Drum 1
Drum 2
Kick
Pad 7
FX 6
FX 6

Drum 1

Drum 2

Kick

Kick staff notation showing a bass line (indicated by a flat sign) and a snare drum (indicated by a vertical line). The pattern consists of a series of eighth and sixteenth notes.

Pad 7

Pad 7 staff notation showing a bass line (indicated by a flat sign) and a snare drum (indicated by a vertical line). The pattern consists of a series of eighth and sixteenth notes.

FX 6

FX 6 staff notation showing a bass line (indicated by a flat sign) and a snare drum (indicated by a vertical line). The pattern consists of a series of eighth and sixteenth notes.

FX 6

FX 6 staff notation showing a bass line (indicated by a flat sign) and a snare drum (indicated by a vertical line). The pattern consists of a series of eighth and sixteenth notes.

66

68

Drum 1

Drum 2

E. Bass

Kick

Pad 7

FX 6

FX 6

70

Drum 1

Drum 2

Kick

Pad 7

FX 6

71

Drum 1

Drum 2

E. Bass

Kick

Pad 7

FX 6

Drum 1

Drum 2

Kick

Pad 7

FX 6

75

76

77

Drum 1

Drum 2

Kick

Pad 7

79

Drum 1

Drum 2

E. Bass

Kick

Pad 7

80

Drum 1

Drum 2

E. Bass

Kick

Pad 7

81

Drum 1

Drum 2

Kick

Pad 7

83

Drum 1

Drum 2

E. Bass

Kick

Pad 7

84

Drum 1

Drum 2

E. Bass

Kick

Pad 7

85

Drum 1

Drum 2

Kick

Pad 7

FX 6

86

Drum 1

Drum 2

Kick

Pad 7

FX 6

87

Drum 1

Drum 2

E. Bass

Kick

Pad 7

FX 6

88

Drum 1

Drum 2

E. Bass

Kick

Pad 7

FX 6

89

Drum 1

Drum 2

Kick

Pad 7

FX 6

90

Drum 1

Drum 2

Kick

Pad 7

FX 6

91

Drum 1

Drum 2

E. Bass

Kick

Pad 7

FX 6

92

Drum 1

Drum 2

E. Bass

Kick

Pad 7

FX 6

93

Drum 1

Drum 2

Kick

Pad 7

FX 6

94

Drum 1

Drum 2

Kick

Pad 7

FX 6

95

Drum 1

Drum 2

E. Bass

Kick

Pad 7

FX 6

96

Drum 1

Drum 2

E. Bass

Kick

Pad 7

FX 6

97

Drum 1

Drum 2

Kick

Pad 7

FX 6

98

Drum 1

Drum 2

Kick

Pad 7

FX 6

99

Drum 1

Drum 2

E. Bass

Kick

Pad 7

FX 6

100

Drum 1

Drum 2

E. Bass

Kick

Pad 7

FX 6

FX 6

106

108

Drum 1

Drum 2

E. Bass

Pad 7

FX 6

FX 6

Drum 1

Drum 2

E. Bass

Pad 7

FX 6

FX 6

114

Drum 1

Drum 2

E. Bass

Pad 7

FX 6

116

Drum 1

Drum 2

E. Bass

Pad 7

FX 6

Kenji Tanaka - CompoundKenjiTanaka

Drum 1

♩ = 180,000183 ♩ = 148,000153

7

10

13

16

19

22

24

26

28

V.S.

Drum 1

Drum 1

50

52

54

56

58

60

62

64

66

68

70

72

74

76

78

80

82

84

86

88

90

92

94

96

98

100

102

104

106

108

110

112

114

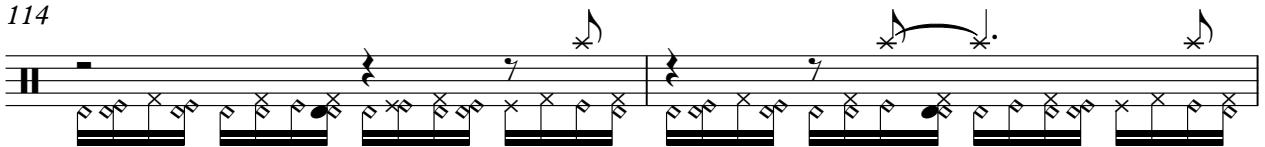

116

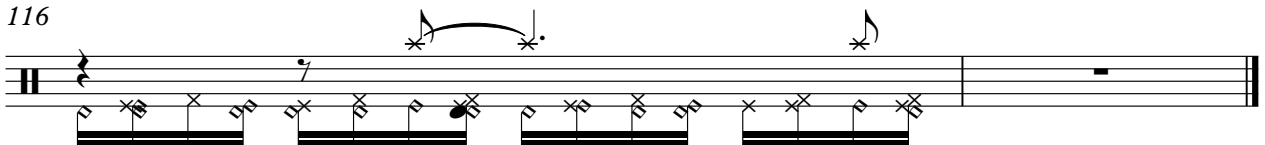

Kenji Tanaka - CompoundKenjiTanaka
Drum 2

♩ = 180,000183 ♩ = 148,000153

2

7

11

15

19

23

26

29

32

35

V.S.

V.S.

115

Kenji Tanaka - CompoundKenjiTanaka
Electric Bass

Kenji Tanaka - CompoundKenjiTanaka

Kick

♩ = 180,000183 ♩ = 148,000153

3

7

10

13

16

22

25

28

31

34

V.S.

37

40

43

46

49

52

62

65

68

71

74

77

80

83

86

89

92

95

98

100

17

Kenji Tanaka - CompoundKenjiTanaka

Pad 7 (Halo)

♩ = 180,000183 ♩ = 148,000153

3

11

20

29

38

47

56

65

74

83

V.S.

2

Pad 7 (Halo)

92

101

110

Kenji Tanaka - CompoundKenjiTanaka
FX 6 (Goblins)

♪ = 180,000183 ♪ = 148,000153

3 32

41

50

59

68 12

87

96

105

110 5

Kenji Tanaka - CompoundKenjiTanaka
FX 6 (Goblins)

♪ = 180,000183 ♪ = 148,000153

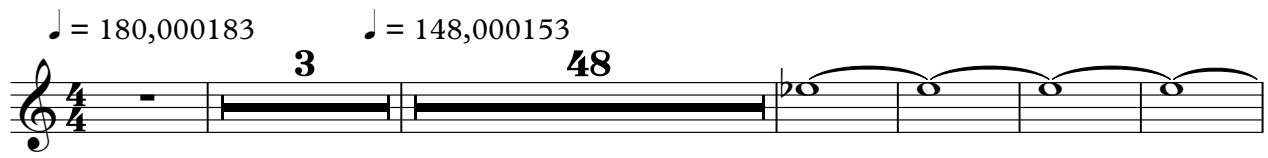

57

66

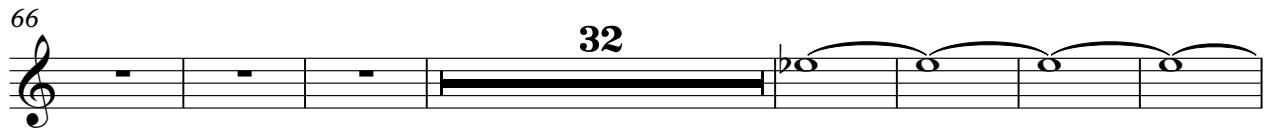

105

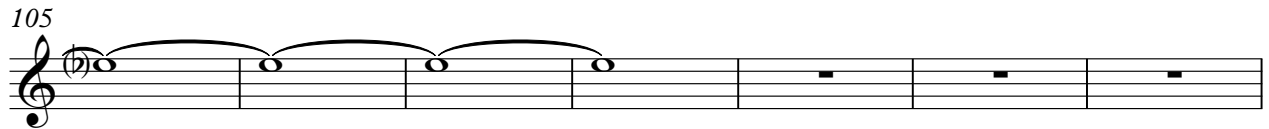

112

