

Kenji Tanaka - DolphineseKenjiTanaka

♩ = 180,000183 ♩ = 150,000000

Percussion

Vibraphone

Pedal Steel Guitar

Electric Piano

Bandoneon

Synth Strings

FX 4 (Atmosphere)

Solo

6

Band.

Syn. Str.

Solo

9

P. S. Gtr.

Band.

Syn. Str.

Solo

12

P. S. Gtr.

Band.

Syn. Str.

FX 4

Solo

15

P. S. Gtr.

Band.

Syn. Str.

FX 4

Solo

18

Perc.

P. S. Gtr.

E. Piano

Band.

Syn. Str.

FX 4

Solo

21

Perc.

P. S. Gtr.

E. Piano

Band.

Syn. Str.

FX 4

Solo

24

Perc.

P. S. Gtr.

E. Piano

Band.

Syn. Str.

FX 4

Solo

33

36

45

48

51

Perc. Vib. P. S. Gtr. E. Piano Band. Syn. Str. FX 4 Solo

54

Perc. Vib. E. Piano Band. Syn. Str. FX 4 Solo

57

Perc.

Vib.

P. S. Gtr.

E. Piano

Band.

Syn. Str.

FX 4

Solo

60

Perc.

Vib.

P. S. Gtr.

E. Piano

Band.

Syn. Str.

FX 4

Solo

63

66

69

72

75

78

81

84

87

Perc.

Vib.

P. S. Gtr.

E. Piano

Band.

Syn. Str.

FX 4

Solo

90

Perc.

Vib.

P. S. Gtr.

E. Piano

Band.

Syn. Str.

FX 4

Solo

Kenji Tanaka - DolphineseKenjiTanaka
Percussion

♩ = 180,000183

♩ = 150,000000

2

16

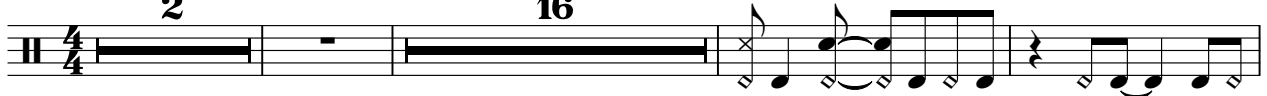

22

26

30

34

38

42

46

50

54

V.S.

58

62

66

70

74

78

82

86

89

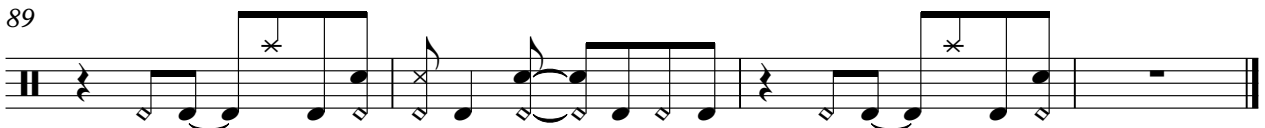

Kenji Tanaka - DolphineseKenjiTanaka
Vibraphone

♩ = 180,000183 ♩ = 150,000000

2 39

45

51

57

63

69

75

81

87

Kenji Tanaka - DolphineseKenjiTanaka
Pedal Steel Guitar

♩ = 180,000183 ♩ = 150,000000

2 7

13

16

19

22

25

28

31

34

37

V.S.

40

43

46

49

52

7

61

64

67

70

73

76

79

82

85

88

90

Kenji Tanaka - DolphineseKenjiTanaka
Electric Piano

♪ = 180,000183 ♪ = 150,000000

2 16

24

33

42

51

60

69

78

86

Kenji Tanaka - DolphineseKenjiTanaka
Bandoneon

♩ = 180,000183 ♩ = 150,000000

3

6

8

10

12

14

V.S.

16

18

20

22

24

26

28

30

32

34

36

38

40

42

44

46

48

50

52

54

56

58

60

62

64

66

68

70

72

74

76

78

80

82

84

86

88

90

Kenji Tanaka - DolphineseKenjiTanaka
Synth Strings

♪ = 180,000183 ♪ = 150,000000

Kenji Tanaka - DolphineseKenjiTanaka
FX 4 (Atmosphere)

♩ = 180,000183 ♩ = 150,000000

2 8

14

18

22

26

30

34

38

42

46

V.S.

FX 4 (Atmosphere)

50

54

58

62

66

70

74

78

82

86

FX 4 (Atmosphere)

89

Solo Kenji Tanaka - DolphineseKenjiTanaka

♩ = 180,000183

♩ = 150,000000

V.S.

V.S.

83

85

87

89

91
