

Kenji Tanaka - PlanetQKenjiTanaka

♩ = 150,000000      ♩ = 126,000130

Drum 1

Drum 4

Drum 2

Synth Bass

Kick

Pad 2

♩ = 150,000000      ♩ = 126,000130

Pad 1

Drum 3

6

Synth Bass

Pad 2

Pad 1

9

Synth Bass

Pad 2

Pad 1

12

Drum 4

Synth Bass

Pad 2

Pad 1

14

Drum 4

Synth Bass

Pad 2

Pad 1

16

Drum 4

Synth Bass

Pad 2

Pad 1

18

Drum 4

Synth Bass

Pad 2

Pad 1

20

Drum 4

Synth Bass

Pad 2

Pad 1

22

Drum 4

Synth Bass

Pad 2

Pad 1

24

Drum 1

Drum 4

Synth Bass

Pad 2

Pad 1

26

Drum 1

Drum 4

Synth Bass

Pad 2

Pad 1

28

30

32

34

37

39

41

43

Drum 1

Drum 4

Drum 2

Synth Bass

Kick

Pad 2

Pad 1

45

Drum 1

Drum 4

Drum 2

Synth Bass

Kick

Pad 2

Pad 1

47

49

56

Drum 1  
Drum 4  
Synth Bass  
Pad 2  
Pad 1

59

Drum 1  
Drum 4  
Drum 2  
Synth Bass  
Kick  
Pad 2  
Pad 1  
Drum 3

61

Drum 1  
Drum 4  
Drum 2  
Synth Bass  
Kick  
Pad 2  
Pad 1  
Drum 3

63

Drum 1  
Drum 4  
Drum 2  
Synth Bass  
Kick  
Pad 2  
Pad 1  
Drum 3

65

Drum 1

Drum 4

Drum 2

Synth Bass

Kick

Pad 2

Pad 1

Drum 3

==

67

Drum 1

Drum 4

Drum 2

Synth Bass

Kick

Pad 2

Pad 1

Drum 3

69

Synth Bass: Bass line in B-flat major, consisting of eighth notes.

Kick: Kick drum with a pattern of quarter notes and eighth notes, including accents.

Pad 2: Pad with a pattern of quarter notes and eighth notes, including accents.

Pad 1: Pad with a long, sustained note.

71

Synth Bass: Bass line in B-flat major, consisting of eighth notes.

Kick: Kick drum with a pattern of quarter notes and eighth notes, including accents.

Pad 2: Pad with a pattern of quarter notes and eighth notes, including accents.

Pad 1: Pad with a long, sustained note.

73

75

77

Drum 1

Drum 4

Drum 2

Synth Bass

Kick

Pad 2

Pad 1

Drum 3

||

79

Drum 1

Drum 4

Drum 2

Synth Bass

Kick

Pad 2

Pad 1

Drum 3

81

83

85

Drum 1

Drum 4

Drum 2

Synth Bass

Kick

Pad 2

Pad 1

Drum 3

This section of the score covers measures 85 and 86. It features a complex drum arrangement with four drum parts: Drum 1 (snare), Drum 2 (hi-hat), Drum 3 (kick), and Drum 4 (cymbal). The Synth Bass part provides a steady, rhythmic accompaniment. Pad 2 consists of sustained chords, while Pad 1 has a few long notes. The notation includes various rhythmic values and rests, with some notes marked with 'x' for specific drum sounds.

87

Drum 1

Drum 4

Drum 2

Synth Bass

Kick

Pad 2

Pad 1

Drum 3

This section of the score covers measures 87 and 88. It continues the drum arrangement from the previous section. The Synth Bass part remains consistent. Pad 2 and Pad 1 continue with their respective sustained parts. The notation includes various rhythmic values and rests, with some notes marked with 'x' for specific drum sounds.

89

Drum 1

Drum 4

Drum 2

Synth Bass

Kick

Pad 2

Pad 1

Drum 3

91

Drum 1

Drum 4

Drum 2

Synth Bass

Kick

Pad 2

Pad 1

Drum 3

93

Drum 1

Drum 4

Drum 2

Synth Bass

Kick

Pad 2

Pad 1

Drum 3

This section of the score covers measures 93 and 94. It features a complex drum arrangement with three drum parts (Drum 1, Drum 2, Drum 3) and four drum machines (Drum 1, Drum 2, Drum 3, Drum 4). The Synth Bass part provides a steady, rhythmic accompaniment. The Kick and Pad parts are also present, with Pad 1 and Pad 2 playing sustained notes. A double bar line is located at the end of measure 94.

95

Drum 1

Drum 4

Drum 2

Synth Bass

Kick

Pad 2

Pad 1

Drum 3

This section of the score covers measures 95 and 96. It continues the drum arrangement from the previous section. The Synth Bass part remains consistent. The Kick and Pad parts are also present, with Pad 1 and Pad 2 playing sustained notes. A double bar line is located at the end of measure 96.

97

Drum 1

Drum 4

Drum 2

Synth Bass

Kick

Drum 3

99

Drum 1

Drum 4

Drum 2

Synth Bass

Kick

Drum 3

101

Drum 1

Drum 4

Drum 2

Synth Bass

Kick

Drum 3

103

Drum 1

Drum 4

Drum 2

Synth Bass

Kick

Drum 3

105

Drum 1  
Drum 4  
Drum 2  
Synth Bass  
Kick  
Drum 3

This block contains the musical notation for measures 105 and 106. It features six staves: Drum 1 (snare), Drum 4 (hi-hat), Drum 2 (tom), Synth Bass (bass line), Kick (kick drum), and Drum 3 (bass drum). The notation includes various rhythmic patterns such as eighth and sixteenth notes, rests, and accents. A double bar line is present at the end of measure 106.

107

Drum 1  
Drum 4  
Drum 2  
Synth Bass  
Kick  
Drum 3

This block contains the musical notation for measures 107 and 108. It features six staves: Drum 1 (snare), Drum 4 (hi-hat), Drum 2 (tom), Synth Bass (bass line), Kick (kick drum), and Drum 3 (bass drum). The notation includes various rhythmic patterns such as eighth and sixteenth notes, rests, and accents. A double bar line is present at the end of measure 108.

109

Drum 1  
Drum 4  
Synth Bass  
Drum 3

This block contains the musical notation for measures 109 and 110. It features four staves: Drum 1 (snare), Drum 4 (hi-hat), Synth Bass (bass line), and Drum 3 (bass drum). The notation includes various rhythmic patterns such as eighth and sixteenth notes, rests, and accents. A double bar line is present at the end of measure 110.

111

Drum 1

Drum 4

Synth Bass

Drum 3

113

Drum 1

Synth Bass

Drum 3

115

Drum 1

Synth Bass

Drum 3

117

Drum 1

Synth Bass

Drum 3

119

Drum 1

Synth Bass

Drum 3

121

Drum 1

Synth Bass

Drum 3

123

Drum 1

Synth Bass

Drum 3

125

Drum 1

Synth Bass

Drum 3

127

Drum 1

Synth Bass

Drum 3

# Kenji Tanaka - PlanetQKenjiTanaka

## Drum 1

♩ = 150,000000  
**2**

♩ = 126,000130  
**20**

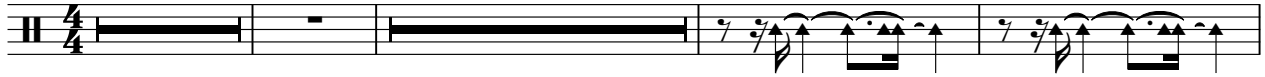

26

30

34

37

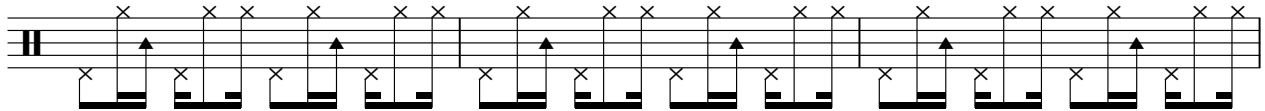

40

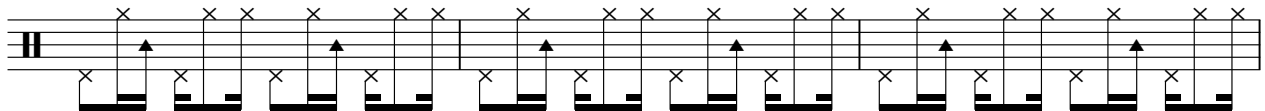

43

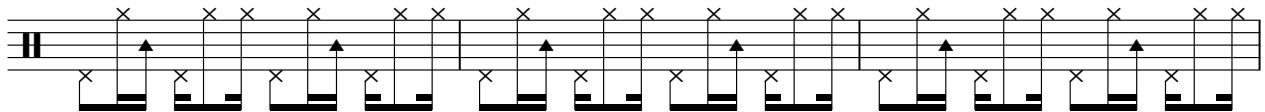

46

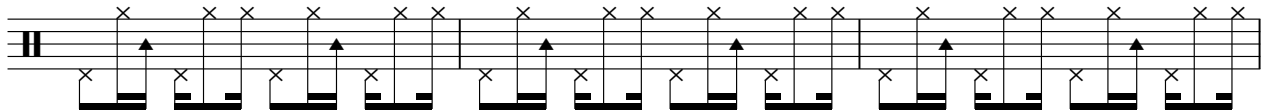

49

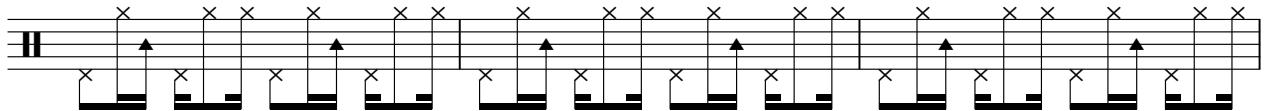

52

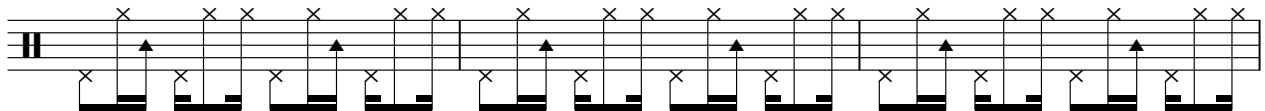

V.S.

55

58

61

64

67

70

73

76

79

82

85

88

91

94

97

100

103

106

109

112

V.S.

116

120

124

126

# Kenji Tanaka - PlanetQKenjiTanaka

## Drum 4

♪ = 150,000000      ♪ = 126,000130

2      8

13

15

17

19

21

23

25

27

29

V.S.

31

33

36

38

40

42

44

46

48

50

52

54

56

58

61

63

65

67

69

71

V.S.

73

75

77

79

81

83

85

87

89

91

93

95

97

99

101

103

105

107

109

111

Drum 2 Kenji Tanaka - PlanetQKenjiTanaka

♪ = 150,000000      ♪ = 126,000130

2      32

37

40

43

46

49

51

8

60

63

66

69

72

75

78

81

84

87

90

93

96

99

102

105

107

21

# Kenji Tanaka - PlanetQKenjiTanaka

Synth Bass

♩ = 150,000000      ♩ = 126,000130

2

6

8

10

12

14

16

18

20

22

V.S.

44

46

48

50

52

54

56

58

60

62

84

86

88

90

92

94

96

98

100

102

Synth Bass

124

126

# Kenji Tanaka - PlanetQKenjiTanaka

Kick

♩ = 150,000000      ♩ = 126,000130

**2**      **32**

37

41

45

49

60

64

68

72

76

V.S.

80

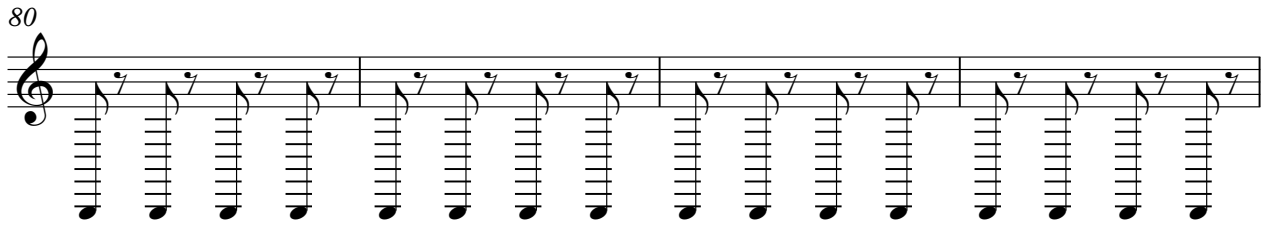

84

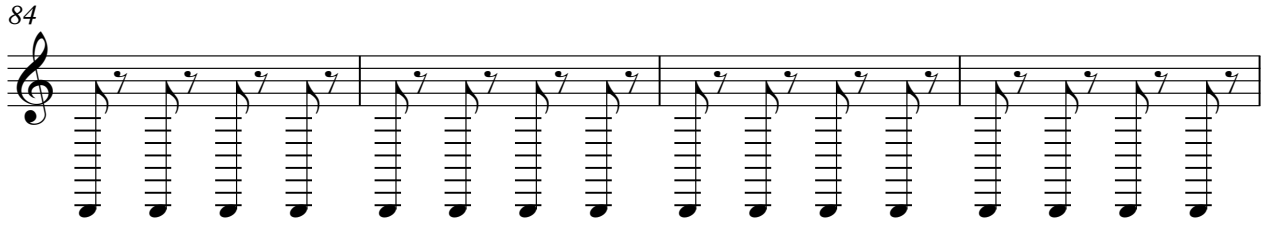

88

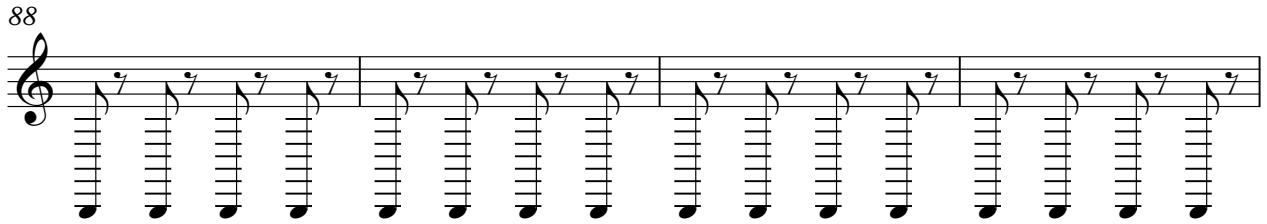

92

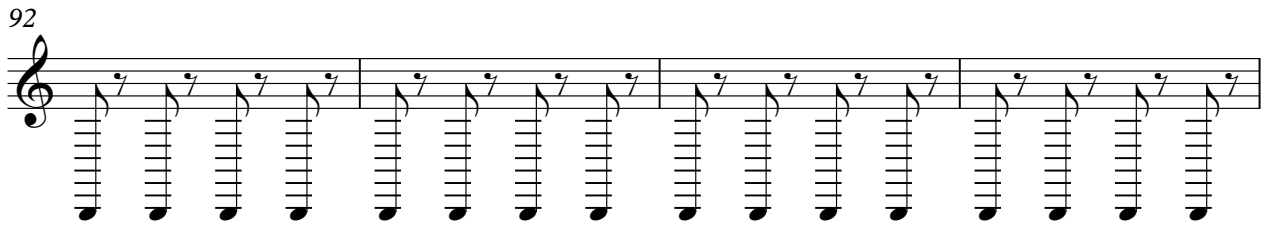

96

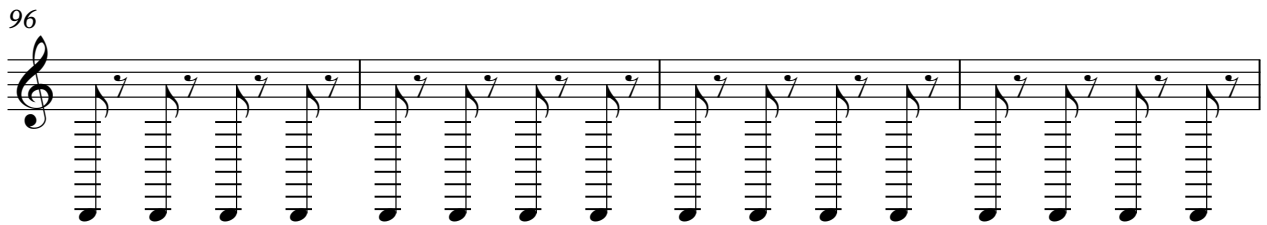

100

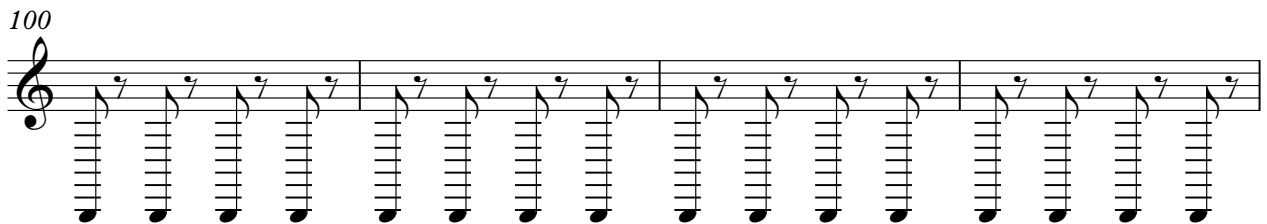

104

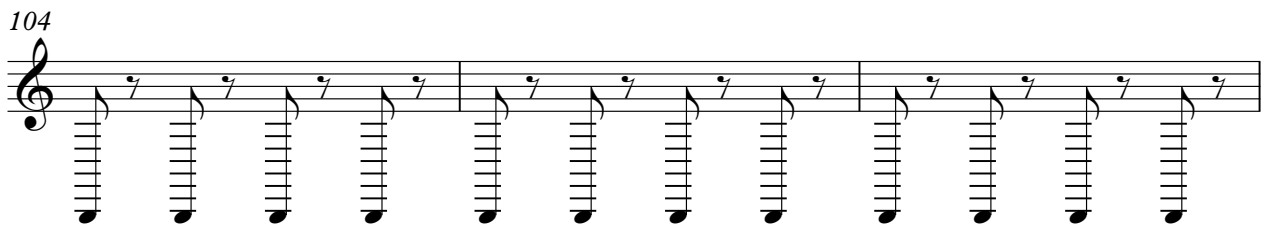

107

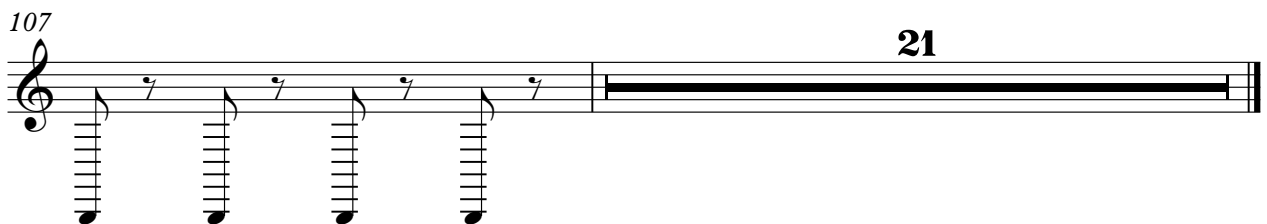

Kenji Tanaka - PlanetQKenjiTanaka

Pad 2

$\text{♩} = 150,000000$        $\text{♩} = 126,000130$

**2**

11

20

29

38

47

56

65

74

83

V.S.

2

Pad 2

91

33

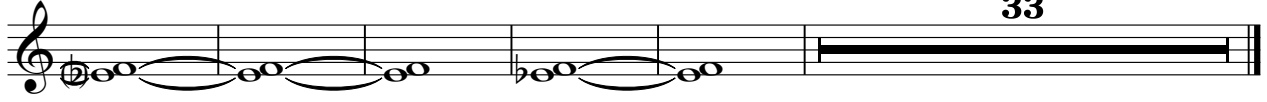

Kenji Tanaka - PlanetQKenjiTanaka

Pad 1

♪ = 150,000000 ♪ = 126,000130

3

12

21

30

39

48

57

66

75

84

V.S.

2

Pad 1

92

**33**

Kenji Tanaka - PlanetQKenjiTanaka

Drum 3

♪ = 150,000000      ♩ = 126,000130

**2**      **56**

61

63

65

67

69

71

73

75

77

V.S.

79

81

83

85

87

89

91

93

95

97

99

101

103

105

107

109

111

113

115

117

V.S.

119

121

123

125

127

