

Beach Boys - Barbara ann

♩ = 160,999924

Baritone Saxophone

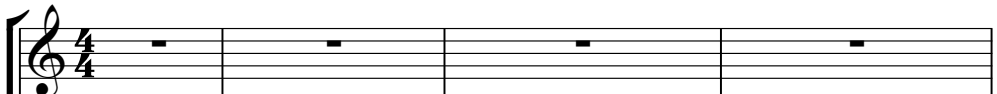

Baritone Saxophone

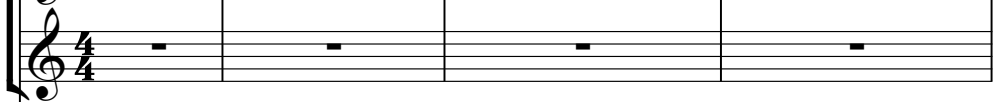

Percussion

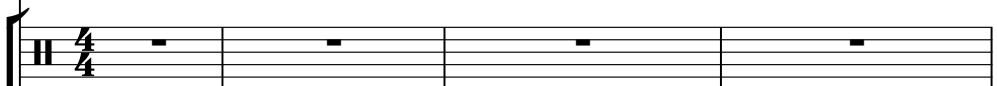

Percussion

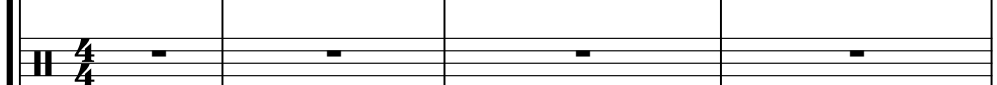

Percussion

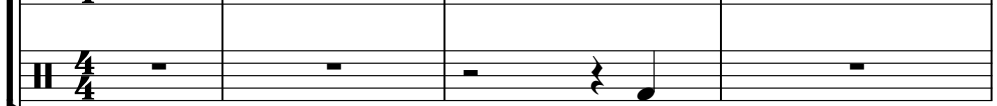

Jazz Guitar

Electric Bass

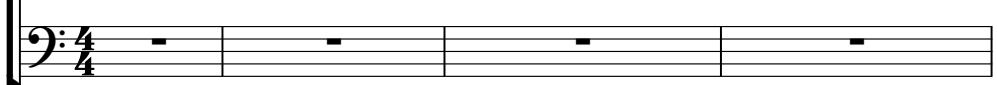

Lead 4 (Chiff)

Lead 4 (Chiff)

Lead 4 (Chiff)

Lead 4 (Chiff)

Lead 8 (Bass + Lead)

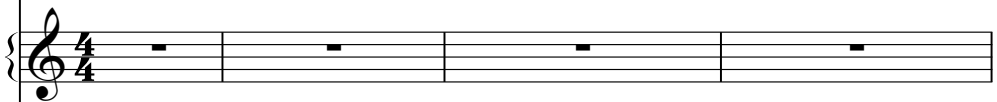

♩ = 160,999924

Lead 8 (Bass + Lead)

5

Bari. Sax.

Perc.

Perc.

Perc.

J. Gtr.

E. Bass

Lead 4

Lead 4

Lead 4

Lead 8

7

Bari. Sax.

Perc.

Perc.

J. Gtr.

E. Bass

Lead 4

Lead 4

Lead 4

9

Bari. Sax.

Perc.

Perc.

J. Gtr.

E. Bass

Lead 4

Lead 4

Lead 4

Detailed description of the musical score: The score is for page 4, starting at measure 9. It consists of eight staves. The first staff is for Bari. Sax. (Baritone Saxophone) in treble clef, showing a rhythmic pattern of eighth and sixteenth notes. The second and third staves are for Percussion (Perc.) in common time, with the second staff showing a simple drum pattern. The fourth staff is for J. Gtr. (Jazz Guitar) in treble clef, featuring a complex, syncopated rhythm with many accidentals. The fifth staff is for E. Bass (Electric Bass) in bass clef, providing a steady bass line. The sixth, seventh, and eighth staves are for Lead 4 (Lead guitar), each in treble clef. The sixth staff has a triplet of eighth notes. The seventh staff has a more complex melodic line with many accidentals. The eighth staff has a triplet of eighth notes.

11

Bari. Sax.

Perc.

Perc.

J. Gtr.

E. Bass

Lead 4

Lead 4

Lead 4

13

Bari. Sax.

Perc.

Perc.

J. Gtr.

E. Bass

Lead 4

Lead 4

Lead 4

Lead 4

Lead 8

Detailed description of the musical score: The score is for measures 13 and 14. The Bari. Sax. part starts with a quarter note G4, followed by eighth notes A4, B4, C5, B4, A4, G4. In measure 14, there is a triplet of eighth notes G4, A4, B4. The Perc. parts have a simple rhythmic pattern of quarter notes. The J. Gtr. part has a complex rhythmic pattern with many accidentals, including sharps and flats. The E. Bass part has a simple bass line with notes G2, F2, E2, D2, C2, B1, A1. The four Lead guitar parts have various melodic and harmonic lines, including some with accidentals and some with rests.

15

Bari. Sax.

Perc.

Perc.

J. Gtr.

E. Bass

Lead 4

Lead 4

Lead 4

Lead 8

17

Bari. Sax.

Perc.

Perc.

Perc.

J. Gtr.

E. Bass

Lead 4

Lead 4

Lead 4

Lead 4

Lead 8

19

Perc.

Lead 4

21

Bari. Sax.

Perc.

Perc.

J. Gtr.

E. Bass

Lead 4

Lead 4

23

Bari. Sax.

Perc.

Perc.

J. Gtr.

E. Bass

Lead 4

3

Detailed description of the musical score: The score is for a jazz ensemble. It consists of five staves. The Bari. Sax. staff (top) has a treble clef and a key signature of one flat. It starts with a measure rest, followed by a melodic line of eighth and sixteenth notes. The Perc. staff (second) has a drum set icon and contains a simple rhythmic pattern of quarter notes. The J. Gtr. staff (third) has a treble clef and a key signature of one flat. It features a complex chordal accompaniment with many accidentals and a triplet of eighth notes. The E. Bass staff (fourth) has a bass clef and a key signature of one flat. It features a simple bass line. The Lead 4 staff (bottom) has a treble clef and a key signature of one flat. It features a complex chordal accompaniment with many accidentals and a triplet of eighth notes. The number '23' is written above the first measure of the Bari. Sax. staff. The number '3' is written above the first measure of the Lead 4 staff.

25

Bari. Sax.

Perc.

Perc.

J. Gtr.

E. Bass

Lead 4

Lead 4

Lead 8

Detailed description of the musical score: The score is for page 11, starting at measure 25. It consists of eight staves. The first staff is for Bari. Sax. in treble clef, with a triplet of eighth notes in the second measure. The second and third staves are for Percussion, with various rhythmic patterns. The fourth staff is for J. Gtr. in treble clef, featuring a complex rhythmic pattern with many slurs and accents. The fifth staff is for E. Bass in bass clef, with a simple line of notes. The sixth, seventh, and eighth staves are for Lead parts (Lead 4, Lead 4, and Lead 8) in treble clef, with various rhythmic patterns, including triplets and rests.

27

Bari. Sax.

Perc.

Perc.

J. Gtr.

E. Bass

Lead 4

Lead 4

Lead 8

29

Bari. Sax. 

Perc. 

Perc. 

Perc. 

J. Gtr. 

E. Bass 

Lead 4 

Lead 4 

Lead 8 

Lead 8 

32

Bari. Sax.

Perc.

Perc.

Perc.

J. Gtr.

E. Bass

Lead 4

Lead 4

Lead 4

Lead 8

35

Bari. Sax.

Perc.

Perc.

J. Gtr.

E. Bass

Lead 4

Lead 4

Lead 4

37

Bari. Sax.

Perc.

Perc.

J. Gtr.

E. Bass

Lead 4

Lead 4

Lead 4

Detailed description of the musical score: The score is for page 16, starting at measure 37. It consists of seven staves. The first staff is for Bari. Sax. in treble clef, showing a rhythmic pattern of eighth notes with accents. The second and third staves are for Perc., with the second staff showing a simple drum pattern. The fourth staff is for J. Gtr. in treble clef, featuring a complex rhythmic pattern with chords and accents. The fifth staff is for E. Bass in bass clef, showing a simple bass line. The sixth and seventh staves are for Lead 4 in treble clef, with the sixth staff showing a melodic line with a triplet and the seventh staff showing a similar melodic line with a triplet.

39

Bari. Sax.

Perc.

Perc.

J. Gtr.

E. Bass

Lead 4

Lead 4

Lead 4

41

Bari. Sax.

Perc.

Perc.

J. Gtr.

E. Bass

Lead 4

Lead 4

Lead 4

Lead 4

Lead 8

Detailed description of the musical score: The score is for page 18, starting at measure 41. It consists of nine staves. The first staff is for Bari. Sax. (Bass Saxophone) in treble clef, showing a melodic line with a triplet of eighth notes in measure 42. The second and third staves are for Percussion (Perc.) in a simplified notation. The fourth staff is for J. Gtr. (Jazz Guitar) in treble clef, featuring a complex rhythmic pattern with many beamed notes and slurs. The fifth staff is for E. Bass (Electric Bass) in bass clef, providing a steady bass line. The sixth, seventh, eighth, and ninth staves are for Lead parts (Lead 4 and Lead 8) in treble clef, each with a distinct melodic or harmonic line. The music is in a 4/4 time signature.

43

Bari. Sax.

Perc.

Perc.

J. Gtr.

E. Bass

Lead 4

Lead 4

Lead 4

Lead 8

45

Bari. Sax.

Perc.

Perc.

Perc.

J. Gtr.

E. Bass

Lead 4

Lead 4

Lead 4

Lead 4

Lead 8

47

Perc.

Lead 4

49

Bari. Sax.

Perc.

Perc.

J. Gtr.

E. Bass

Lead 4

Lead 4

51

Bari. Sax.

Perc.

Perc.

J. Gtr.

E. Bass

Lead 4

53

Bari. Sax.

Perc.

Perc.

J. Gtr.

E. Bass

Lead 4

Lead 4

Lead 8

55

Bari. Sax.

Perc.

Perc.

J. Gtr.

E. Bass

Lead 4

Lead 4

Lead 8

Detailed description of the musical score: The score is for page 24, measures 55 and 56. It consists of seven staves. The top staff is for Bari. Sax. (Bass Saxophone), starting at measure 55. It plays eighth notes in the first measure and a triplet of eighth notes in the second measure. The second and third staves are for Percussion (Perc.), showing a simple drum pattern with a snare drum and a bass drum. The fourth staff is for J. Gtr. (Jazz Guitar), featuring a complex chordal texture with many accidentals and a mix of eighth and sixteenth notes. The fifth staff is for E. Bass (Electric Bass), playing a simple bass line with eighth notes. The sixth and seventh staves are for Lead 4 and Lead 8, respectively, both playing eighth notes and triplets. The key signature has one flat (Bb).

57

Bari. Sax.

Bari. Sax.

Perc.

Perc.

J. Gtr.

E. Bass

Lead 4

Lead 4

Lead 8

59

Bari. Sax.

Perc.

Perc.

J. Gtr.

E. Bass

61

Bari. Sax.

Perc.

Perc.

J. Gtr.

E. Bass

63

Bari. Sax.

Perc.

Perc.

J. Gtr.

E. Bass

65

Bari. Sax.

Perc.

Perc.

J. Gtr.

E. Bass

67

Bari. Sax.

Perc.

Perc.

J. Gtr.

E. Bass

69

Bari. Sax.

Perc.

Perc.

Perc.

J. Gtr.

E. Bass

Lead 4

72

Bari. Sax.

Perc.

Perc.

J. Gtr.

E. Bass

Lead 4

74

Bari. Sax.

Perc.

Perc.

J. Gtr.

E. Bass

Lead 4

Lead 4

76

Bari. Sax.

Perc.

Perc.

J. Gtr.

E. Bass

Lead 4

78

Bari. Sax.

Perc.

Perc.

J. Gtr.

E. Bass

Lead 4

Lead 4

Lead 8

80

Bari. Sax.

Perc.

Perc.

J. Gtr.

E. Bass

Lead 4

Lead 4

Lead 8

Lead 8

83

Perc.

Lead 8

86

Bari. Sax.

Perc.

Perc.

J. Gtr.

E. Bass

Lead 4

Lead 4

Lead 4

88

Bari. Sax.

Perc.

Perc.

J. Gtr.

E. Bass

Lead 4

Lead 4

Lead 4

Detailed description of the musical score: The score is for page 35, starting at measure 88. It consists of eight staves. The first staff is for Bari. Sax. in treble clef, showing a melodic line with eighth notes and a triplet of eighth notes. The second and third staves are for Perc., with a drum pattern of eighth notes. The fourth staff is for J. Gtr. in treble clef, showing a complex chordal texture with many notes. The fifth staff is for E. Bass in bass clef, showing a steady bass line. The sixth, seventh, and eighth staves are for Lead 4 in treble clef, showing melodic lines with slurs and ties.

89

Bari. Sax.

Perc.

Perc.

J. Gtr.

E. Bass

Lead 4

Lead 4

Lead 4

Detailed description of the musical score: The score is for measures 89 and 90. The Bari. Sax. part (top) has a rhythmic pattern of eighth and sixteenth notes. The Perc. parts (second and third staves) show a simple drum pattern. The J. Gtr. part (fourth staff) has a complex, syncopated rhythm with many accidentals. The E. Bass part (fifth staff) has a steady bass line. The three Lead 4 parts (sixth, seventh, and eighth staves) feature various melodic lines, including a triplet in the first and third parts.

91

Bari. Sax.

Perc.

Perc.

J. Gtr.

E. Bass

Lead 4

Lead 4

Lead 4

93

Bari. Sax.

Perc.

Perc.

J. Gtr.

E. Bass

Lead 4

Lead 4

Lead 4

Lead 4

Lead 8

Detailed description of the musical score: The score is for page 38, measures 93 and 94. It features a multi-staff arrangement. The Bari. Sax. part (top staff) has a treble clef and a key signature of one flat. Measure 93 contains a triplet of eighth notes. The Perc. parts (second and third staves) use a drum set notation. The J. Gtr. part (fourth staff) has a treble clef and features a complex rhythmic pattern with many beamed notes. The E. Bass part (fifth staff) has a bass clef and plays a simple line of eighth notes. There are four Lead parts (Lead 4 and Lead 8) in the bottom half of the page, all with treble clefs. Lead 4 (top of the bottom half) has a melodic line. Lead 4 (second from bottom) has a melodic line with some chromaticism. Lead 4 (third from bottom) has a chordal accompaniment. Lead 4 (bottom) has a melodic line. Lead 8 (bottom-most) has a melodic line.

95

Bari. Sax.

Perc.

Perc.

J. Gtr.

E. Bass

Lead 4

Lead 4

Lead 4

Lead 8

97

Bari. Sax. 

Perc. 

Perc. 

Perc. 

J. Gtr. 

E. Bass 

Lead 4 

Lead 4 

Lead 4 

Lead 4 

Lead 8 

99

Perc.

Lead 4

101

Bari. Sax.

Perc.

Perc.

J. Gtr.

E. Bass

Lead 4

Lead 4

103

Bari. Sax.

Perc.

Perc.

J. Gtr.

E. Bass

Lead 4

105

Bari. Sax.

Perc.

Perc.

J. Gtr.

E. Bass

Lead 4

Lead 4

Lead 8

107

Bari. Sax.

Perc.

Perc.

J. Gtr.

E. Bass

Lead 4

Lead 4

Lead 8

Detailed description of the musical score: The score is for page 44, starting at measure 107. It consists of seven staves. The top staff is for Bari. Sax. (Bass Saxophone), starting at measure 107. The second and third staves are for Percussion. The fourth staff is for J. Gtr. (Jazz Guitar), starting at measure 107. The fifth staff is for E. Bass (Electric Bass). The sixth and seventh staves are for Lead 4 and Lead 8, respectively. The Bari. Sax. part has a triplet in measure 108. The J. Gtr. part has a complex chordal texture with many accidentals. The Lead parts have triplets in measure 107.

109

111

Bari. Sax.

Bari. Sax.

Perc.

Perc.

Perc.

J. Gtr.

E. Bass

Lead 4

Lead 4

Lead 4

Lead 4

Lead 8

Lead 8

113

115

Bari. Sax.

Bari. Sax.

Perc.

Perc.

Perc.

J. Gtr.

E. Bass

Lead 4

Lead 4

Lead 4

Lead 4

Lead 8

Lead 8

Baritone Saxophone

Beach Boys - Barbara ann

♩ = 160,999924

4

8

11

14

17

22

25

28

3

34

37

40

43

47

52

55

59

75

78

81

3

87

3

90

93

3

96

3 3 2

101

104

3

107

3 3 3

111

3 3 3

114

3 3

Baritone Saxophone

Beach Boys - Barbara ann

♩ = 160,999924

55

59

62

66

69

40

111

2

Percussion

Beach Boys - Barbara ann

♩ = 160,999924

4

11

18

3

27

4

36

43

3

52

59

65

3

2

Percussion

73

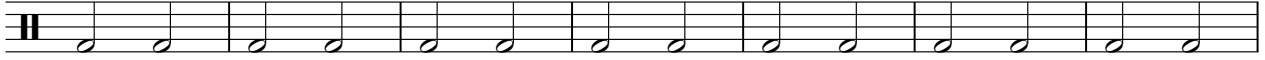

80

89

96

105

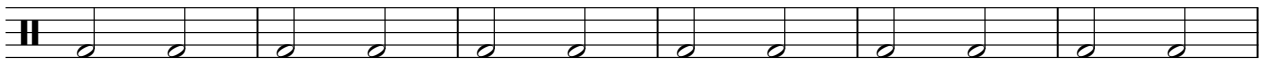

111

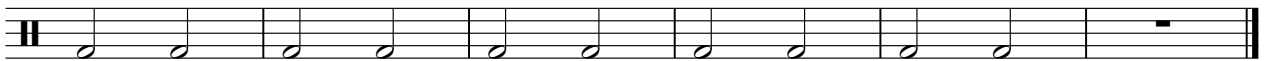

Percussion

Beach Boys - Barbara ann

♩ = 160,999924

4

10

16

3

24

30

4

39

45

3

53

59

65

3

2

Percussion

73

79

88

94

102

108

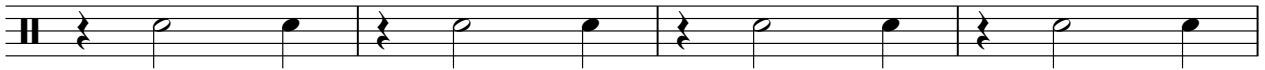

112

Percussion

Beach Boys - Barbara ann

♩ = 160,999924

12

18

11

34

12

22

70

11

86

12

10

110

2

♩ = 160,999924

4

8

11

14

17

22

25

27

29

3

34

37

40

42

45

50

53

55

58

61

Jazz Guitar

64

66

69

74

77

79

81

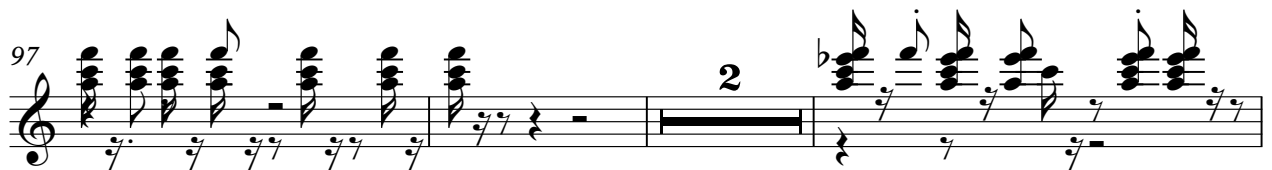
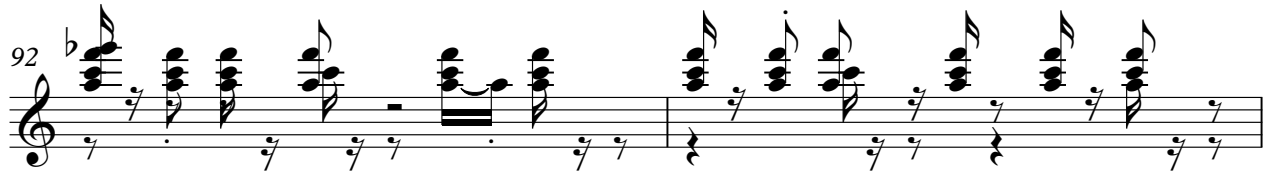
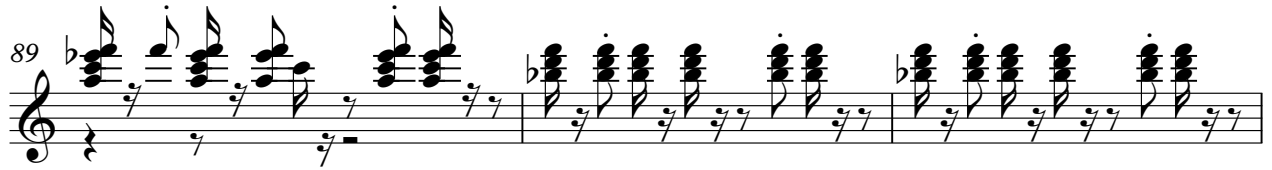
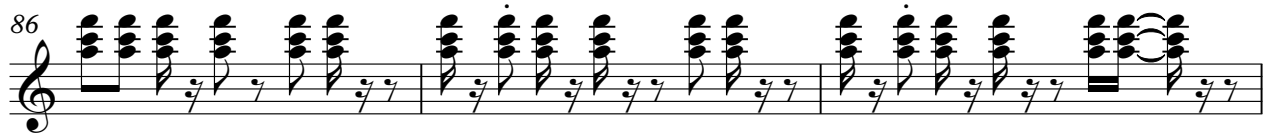

115

Electric Bass

Beach Boys - Barbara ann

♩ = 160,999924

4

10

15

3

22

27

4

35

40

44

3

49

54

60

65

73

78

86

91

96

103

108

112

Beach Boys - Barbara ann

Lead 4 (Chiff)

♩ = 160,999924

4

10

15

23

27

35

40

44

51

55

16

Lead 4 (Chiff)

74

78

82

90

95

103

107

110

Lead 4 (Chiff)

Beach Boys - Barbara ann

♩ = 160,999924

11

15

26

30

44

55

78

82

95

2

Lead 4 (Chiff)

106

110

Beach Boys - Barbara ann

Lead 4 (Chiff)

♩ = 160,999924

4

9

13

20

34

38

42

49

71

73

11

19

11

86

90

94

101

110

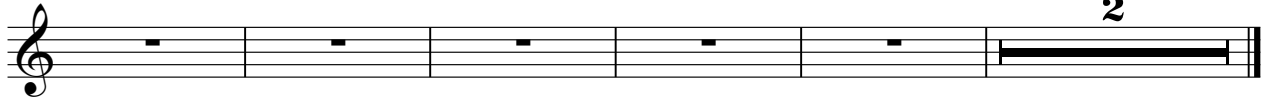

Beach Boys - Barbara ann

Lead 4 (Chiff)

♩ = 160,999924

4

10

15 16

35

40

44 40

88

93

98 12

113

Lead 8 (Bass + Lead)

Beach Boys - Barbara ann

♩ = 160,999924

11

15

26

30

44

55

78

82

95

2

Lead 8 (Bass + Lead)

106

110

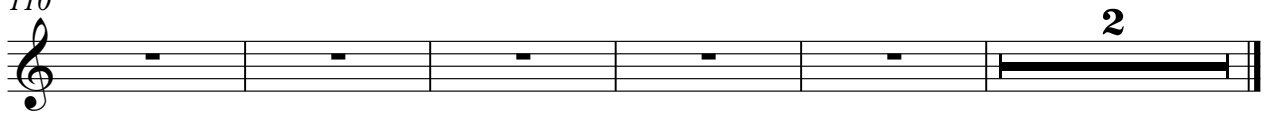

Lead 8 (Bass + Lead)

Beach Boys - Barbara ann

♩ = 160,999924

6 **24**

33 **48**

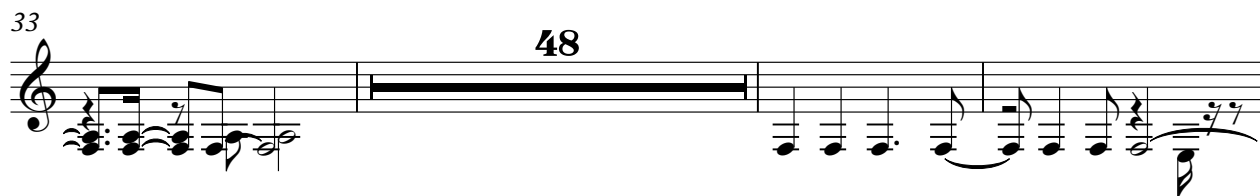

84 **24**

110 **2**

