

Kenny & Dolly Parton Rogers - Christmas Without You

♩ = 117,000114

DRUMS

JAZZ GTR

+CHORUS GT

ACOU BASS

+DET.ORG 1

STRINGS

MELODY

8

DRUMS

JAZZ GTR

+CHORUS GT

ACOU BASS

+DET.ORG 1

STRINGS

12

DRUMS

JAZZ GTR

+CHORUS GT

ACOU BASS

+DET.ORG 1

STRINGS

16

DRUMS

JAZZ GTR

+CHORUS GT

ACOU BASS

+DET.ORG 1

STRINGS

20

DRUMS

JAZZ GTR

+CHORUS GT

ACOU BASS

+DET.ORG 1

STRINGS

24

DRUMS

JAZZ GTR

+CHORUS GT

ACOU BASS

+DET.ORG 1

STRINGS

28

DRUMS

JAZZ GTR

+CHORUS GT

ACOU BASS

+DET.ORG 1

STRINGS

MELODY

33

40

46

DRUMS

JAZZ GTR

+CHORUS GT

ACOU BASS

STRINGS

MELODY

60

DRUMS

JAZZ GTR

+CHORUS GT

ACOU BASS

+DET.ORG 1

STRINGS

MELODY

65

DRUMS

JAZZ GTR

+CHORUS GT

ACOU BASS

+DET.ORG 1

STRINGS

MELODY

69

DRUMS

JAZZ GTR

+CHORUS GT

ACOU BASS

+DET.ORG 1

STRINGS

MELODY

73

DRUMS

JAZZ GTR

+CHORUS GT

ACOU BASS

+DET.ORG 1

STRINGS

MELODY

77

DRUMS

JAZZ GTR

+CHORUS GT

ACOU BASS

+DET.ORG 1

STRINGS

MELODY

81

DRUMS

JAZZ GTR

+CHORUS GT

ACOU BASS

+DET.ORG 1

STRINGS

MELODY

85

DRUMS

JAZZ GTR

+CHORUS GT

ACOU BASS

+DET.ORG 1

STRINGS

MELODY

89

DRUMS

JAZZ GTR

+CHORUS GT

ACOU BASS

+DET.ORG 1

STRINGS

MELODY

93

DRUMS

JAZZ GTR

+CHORUS GT

ACOU BASS

+DET.ORG 1

STRINGS

MELODY

99

DRUMS

JAZZ GTR

ACOU BASS

MELODY

106

DRUMS

JAZZ GTR

ACOU BASS

CHOIR AAHS

MELODY

113

DRUMS

JAZZ GTR

ACOU BASS

MELODY

128

DRUMS

JAZZ GTR

+CHORUS GT

ACOU BASS

+DET.ORG 1

STRINGS

MELODY

132

DRUMS

JAZZ GTR

+CHORUS GT

ACOU BASS

+DET.ORG 1

STRINGS

MELODY

135

DRUMS

JAZZ GTR

+CHORUS GT

ACOU BASS

+DET.ORG 1

STRINGS

MELODY

139

DRUMS

JAZZ GTR

+CHORUS GT

ACOU BASS

+DET.ORG 1

STRINGS

MELODY

143

DRUMS

JAZZ GTR

+CHORUS GT

ACOU BASS

+DET.ORG 1

STRINGS

MELODY

147

DRUMS

JAZZ GTR

+CHORUS GT

ACOU BASS

+DET.ORG 1

STRINGS

MELODY

151

DRUMS

JAZZ GTR

+CHORUS GT

ACOU BASS

+DET.ORG 1

STRINGS

MELODY

155

DRUMS

JAZZ GTR

+CHORUS GT

ACOU BASS

+DET.ORG 1

STRINGS

MELODY

Detailed description of the musical score: The score is for page 17, starting at measure 155. It features seven staves. The Drums staff shows a complex rhythmic pattern with many 'x' marks indicating hits. The Jazz Guitar staff has chords and melodic lines. The Chorus Guitar staff has sixteenth-note chords, with a '6' above the first two measures. The Acoustic Bass staff has a triplet of eighth notes in measure 156. The Detuned Organ 1 staff has sustained chords. The Strings staff has sustained chords. The Melody staff has a long phrase with a slur and a sharp sign above it.

160

DRUMS

JAZZ GTR

+CHORUS GT

ACOU BASS

+DET.ORG 1

STRINGS

MELODY

164

DRUMS

JAZZ GTR

+CHORUS GT

ACOU BASS

+DET.ORG 1

STRINGS

MELODY

167

DRUMS

JAZZ GTR

+CHORUS GT

ACOU BASS

+DET.ORG 1

STRINGS

MELODY

171

DRUMS

JAZZ GTR

+CHORUS GT

ACOU BASS

+DET.ORG 1

STRINGS

MELODY

175

DRUMS

JAZZ GTR

+CHORUS GT

ACOU BASS

+DET.ORG 1

STRINGS

MELODY

6 6 6

3

179

- JAZZ GTR:** Shows a melodic line with various chords and a final flourish.
- +DET.ORG 1:** A detachable organ part with sustained chords in the right hand and rests in the left hand.
- STRINGS:** Features a string quartet part with sustained chords and a final flourish.

184

DRUMS

JAZZ GTR

+CHORUS GT

ACOU BASS

+DET.ORG 1

STRINGS

MELODY

188

DRUMS

JAZZ GTR

+CHORUS GT

ACOU BASS

+DET.ORG 1

STRINGS

MELODY

193

DRUMS

JAZZ GTR

+CHORUS GT

ACOU BASS

+DET.ORG 1

MELODY

197

DRUMS

JAZZ GTR

+CHORUS GT

ACOU BASS

+DET.ORG 1

MELODY

201

DRUMS

JAZZ GTR

+CHORUS GT

ACOU BASS

+DET.ORG 1

MELODY

206

DRUMS

JAZZ GTR

+CHORUS GT

ACOU BASS

+DET.ORG 1

MELODY

210

DRUMS

JAZZ GTR

ACOU BASS

+DET.ORG 1

MELODY

215

DRUMS

JAZZ GTR

ACOU BASS

+DET.ORG 1

MELODY

218

DRUMS

JAZZ GTR

ACOU BASS

+DET.ORG 1

MELODY

Kenny & Dolly Parton Rogers - Christmas Without You

DRUMS

♩ = 117,000114

6

11

17

22

27

36

47

58

65

70

V.S.

DRUMS

75

80

85

90

98

109

120

128

133

138

DRUMS

143

148

153

159

164

169

175

180

185

190

V.S.

DRUMS

195

200

205

210

215

♩ = 117,000114

4

13

22

29

35

44

54

63

71

78

JAZZ GTR

86

93

100

107

116

121

127

134

140

147

155

164

169

176

185

194

199

206

213

+CHORUS GT

Kenny & Dolly Parton Rogers - Christmas Without You

♩ = 117,000114

V.S.

+CHORUS GT

84

89

94

130

135

140

145

150

155

161

+CHORUS GT

166

171

177

182

187

196

203

ACOU BASS

Kenny & Dolly Parton Rogers - Christmas Without You

♩ = 117,000114

6

15

26

36

46

55

65

76

85

ACOU BASS

197

207

214

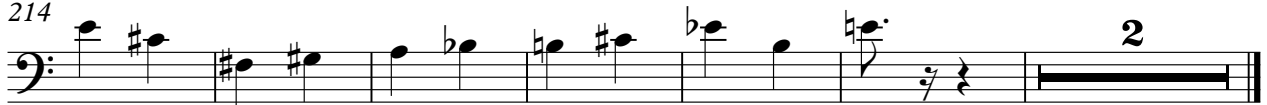

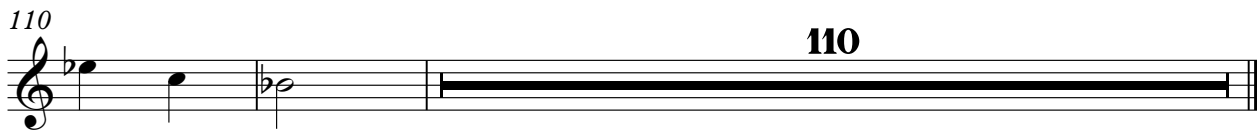
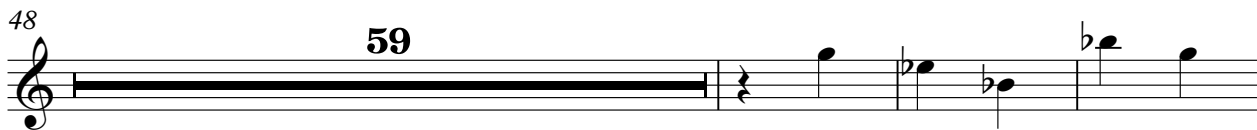

♩ = 117,000114

5

5

14

25

33

33

66

76

86

33

33

127

138

149

160

171

182

193

204

212

STRINGS

Kenny & Dolly Parton Rogers - Christmas Without You

♩ = 117,000114

5

14

25 26

58

69

78

88

94 26

STRINGS

127

137

146

156

166

175

184

Kenny & Dolly Parton Rogers - Christmas Without You

MELODY

♩ = 117,000114

27

34

44

54

64

74

83

93

103

114

V.S.

124

133

143

154

164

174

184

194

205

213