

# Kenny Dorham - I'll Take Romance

♩ = 176,004700

Alto Sax 1

The musical score is arranged in a standard orchestral layout. It begins with a tempo marking of 176,004700. The score is divided into several sections:

- Trumpets:** Four trumpets (1-4) with rhythmic accompaniment.
- Trombones:** Four trombones (1-4) with rhythmic accompaniment.

♩ = 176,004700

Jazz Bass

5

Alto Sax

Tenor Sax

Bari Sax

Trumpet 1

Trumpet 2

Trumpet 3

Trumpet 4

Trombone

Trombone

Trombone

Trombone

Jazz Kit

Piano

Jazz Bass

7

Alto Sax

Tenor Sax

Bari Sax

Trumpet 1

Trumpet 2

Trumpet 3

Trumpet 4

Trombone

Trombone

Trombone

Trombone

Jazz Kit

Piano

Jazz Bass

9

12

Alto Sax

Trumpet 2

Jazz Kit

Piano

Jazz Bass

14

Alto Sax

Trumpet 2

Jazz Kit

Piano

Jazz Bass

17

Alto Sax

Tenor Sax

Tenor Sax

Bari Sax

Trumpet 1

Trumpet 2

Trumpet 4

Trombone

Trombone

Trombone

Trombone

Jazz Kit

Piano

Jazz Bass

19

Alto Sax

Tenor Sax

Tenor Sax

Bari Sax

Trumpet 1

Trumpet 2

Trumpet 4

Trombone

Trombone

Trombone

Trombone

Jazz Kit

Piano

Jazz Bass

21

Alto Sax

Tenor Sax

Bari Sax

Trumpet 2

Jazz Kit

Piano

Jazz Bass

23

Alto Sax

Tenor Sax

Bari Sax

Trumpet 2

Jazz Kit

Piano

Jazz Bass

26

Alto Sax

Alto Sax

Tenor Sax

Tenor Sax

Bari Sax

Trumpet 1

Trumpet 2

Trumpet 3

Trumpet 4

Trombone

Trombone

Trombone

Trombone

Jazz Kit

Piano

Jazz Bass

29

Alto Sax

Alto Sax

Tenor Sax

Tenor Sax

Bari Sax

Trumpet 1

Trombone

Trombone

Jazz Kit

Piano

Jazz Bass

32

Alto Sax

Alto Sax

Tenor Sax

Tenor Sax

Bari Sax

Trumpet 1

Trumpet 2

Trumpet 3

Trumpet 4

Trombone

Trombone

Trombone

Trombone

Jazz Kit

Piano

Jazz Bass

35

Alto Sax

Alto Sax

Tenor Sax

Tenor Sax

Bari Sax

Trumpet 1

Trombone

Trombone

Trombone

Jazz Kit

Piano

Jazz Bass

Detailed description of the musical score: The score is for a jazz ensemble and begins at measure 35. It is written in 4/4 time. The instruments and their parts are: Alto Sax (two staves), Tenor Sax (two staves), Bari Sax (one staff), Trumpet 1 (one staff), Trombone (three staves), Jazz Kit (one staff), Piano (grand staff), and Jazz Bass (one staff). The Alto Sax parts feature melodic lines with slurs and accents. The Tenor Sax parts have similar melodic lines. The Bari Sax part provides a low-frequency accompaniment. The Trumpet 1 part has a melodic line with slurs. The Trombone parts have melodic lines with slurs. The Jazz Kit part features a complex rhythmic pattern with a triplet of eighth notes. The Piano part provides harmonic accompaniment with chords and arpeggios. The Jazz Bass part provides a walking bass line with slurs and accents.

38

Alto Sax

Alto Sax

Tenor Sax

Tenor Sax

Bari Sax

Trumpet 1

Trombone

Jazz Kit

Piano

Jazz Bass

40

42

Alto Sax

Alto Sax

Tenor Sax

Tenor Sax

Bari Sax

Trumpet 1

Trumpet 2

Trumpet 3

Trumpet 4

Trombone

Trombone

Trombone

Trombone

Jazz Kit

Piano

Jazz Bass

44

Alto Sax

Tenor Sax

Bari Sax

Trumpet 1

Trumpet 2

Trumpet 3

Trumpet 4

Trombone

Trombone

Trombone

Trombone

Jazz Kit

Piano

Jazz Bass

47

Alto Sax

Tenor Sax

Bari Sax

Trumpet 1

Trumpet 2

Trumpet 3

Trumpet 4

Trombone

Trombone

Trombone

Trombone

Jazz Kit

Piano

Jazz Bass

49

Alto Sax

Tenor Sax

Bari Sax

Trumpet 1

Trumpet 2

Trumpet 3

Trumpet 4

Trombone

Trombone

Trombone

Trombone

Jazz Kit

Piano

Jazz Bass

51

Alto Sax

Alto Sax

Tenor Sax

Tenor Sax

Bari Sax

Trumpet 1

Trumpet 2

Trumpet 3

Trumpet 4

Trombone

Trombone

Trombone

Trombone

Jazz Kit

Piano

Jazz Bass

55

Jazz Kit

Piano

Jazz Bass

58

Jazz Kit

Piano

Jazz Bass

61

Alto Sax

Tenor Sax

Tenor Sax

Bari Sax

Trumpet 1

Trumpet 2

Trumpet 3

Trumpet 4

Trombone

Trombone

Trombone

Trombone

Jazz Kit

Piano

Jazz Bass

64

Alto Sax

Tenor Sax

Tenor Sax

Bari Sax

Trumpet 1

Trumpet 2

Trumpet 3

Trumpet 4

Trombone

Trombone

Trombone

Trombone

Jazz Kit

Piano

Jazz Bass

66

69

Alto Sax

Tenor Sax

Tenor Sax

Bari Sax

Trumpet 1

Trumpet 3

Trumpet 4

Trombone

Trombone

Trombone

Trombone

Jazz Kit

Piano

Jazz Bass

71

Alto Sax

Tenor Sax

Tenor Sax

Bari Sax

Trumpet 1

Trumpet 3

Trumpet 4

Trombone

Trombone

Trombone

Trombone

Jazz Kit

Piano

Jazz Bass

73

Alto Sax

Tenor Sax

Tenor Sax

Bari Sax

Trumpet 1

Trumpet 3

Trumpet 4

Trombone

Trombone

Trombone

Trombone

Jazz Kit

Piano

Jazz Bass

76

Alto Sax

Alto Sax

Tenor Sax

Tenor Sax

Bari Sax

Jazz Kit

Piano

Jazz Bass

79

Alto Sax

Alto Sax

Tenor Sax

Tenor Sax

Bari Sax

Jazz Kit

Piano

Jazz Bass

82

Alto Sax

Alto Sax

Tenor Sax

Tenor Sax

Bari Sax

Jazz Kit

Piano

Jazz Bass

85

Alto Sax

Alto Sax

Tenor Sax

Tenor Sax

Bari Sax

Trumpet 1

Trumpet 4

Trombone

Trombone

Trombone

Jazz Kit

Piano

Jazz Bass

Detailed description of the musical score: The score is for a jazz ensemble. It begins at measure 85. The saxophone section (Alto, Tenor, Bari) plays a melodic line with a dotted quarter note followed by an eighth note, then a quarter note. The brass section (Trumpet 1, Trumpet 4, Trombone) has a more complex rhythmic pattern with eighth and sixteenth notes. The Jazz Kit part shows a drum pattern with cymbals and snare. The Piano part features a complex chordal structure with many beamed notes. The Jazz Bass part plays a simple line of quarter notes.

87

Alto Sax

Alto Sax

Tenor Sax

Tenor Sax

Bari Sax

Trumpet 1

Trumpet 2

Trumpet 3

Trumpet 4

Trombone

Trombone

Trombone

Trombone

Jazz Kit

Piano

Jazz Bass

89

Alto Sax

Alto Sax

Tenor Sax

Tenor Sax

Bari Sax

Trumpet 1

Trumpet 2

Trumpet 3

Trumpet 4

Trombone

Trombone

Trombone

Trombone

Jazz Kit

Piano

Jazz Bass

91

Alto Sax

Alto Sax

Tenor Sax

Tenor Sax

Bari Sax

Trumpet 1

Trumpet 2

Trumpet 3

Trumpet 4

Trombone

Trombone

Trombone

Trombone

Jazz Kit

Piano

Jazz Bass

93

Alto Sax

Alto Sax

Tenor Sax

Tenor Sax

Bari Sax

Trumpet 1

Trumpet 2

Trumpet 3

Trumpet 4

Trombone

Trombone

Trombone

Trombone

Jazz Kit

Piano

Jazz Bass

95

Alto Sax

Alto Sax

Tenor Sax

Tenor Sax

Bari Sax

Trumpet 1

Trumpet 2

Trumpet 3

Trumpet 4

Trombone

Trombone

Trombone

Trombone

Jazz Kit

Piano

Jazz Bass

97

Alto Sax

Alto Sax

Tenor Sax

Tenor Sax

Bari Sax

Trumpet 1

Trumpet 2

Trumpet 3

Trumpet 4

Trombone

Trombone

Trombone

Trombone

Jazz Kit

Piano

Jazz Bass

99

Alto Sax

Alto Sax

Tenor Sax

Tenor Sax

Bari Sax

Trumpet 1

Trumpet 2

Trumpet 3

Trumpet 4

Trombone

Trombone

Trombone

Trombone

Jazz Kit

Piano

Jazz Bass

101

104

Alto Sax

Alto Sax

Tenor Sax

Tenor Sax

Bari Sax

Trumpet 1

Trombone

Trombone

Jazz Kit

Piano

Jazz Bass

107

Alto Sax

Alto Sax

Tenor Sax

Tenor Sax

Bari Sax

Trumpet 1

Trombone

Trombone

Jazz Kit

Piano

Jazz Bass

110

Alto Sax

Alto Sax

Tenor Sax

Tenor Sax

Bari Sax

Trumpet 1

Trumpet 2

Trumpet 3

Trumpet 4

Trombone

Trombone

Trombone

Trombone

Jazz Kit

Piano

Jazz Bass

112

Alto Sax

Alto Sax

Tenor Sax

Tenor Sax

Bari Sax

Trumpet 1

Trombone

Jazz Kit

Piano

Jazz Bass

114

Alto Sax

Tenor Sax

Bari Sax

Trumpet 1

Trombone

Jazz Kit

Piano

Jazz Bass

116

118

Alto Sax

Tenor Sax

Bari Sax

Trumpet 1

Trumpet 2

Trumpet 3

Trumpet 4

Trombone

Trombone

Trombone

Trombone

Jazz Kit

Piano

Jazz Bass

121

Alto Sax

Tenor Sax

Bari Sax

Trumpet 1

Trumpet 2

Trumpet 3

Trumpet 4

Trombone

Trombone

Trombone

Trombone

Jazz Kit

Piano

Jazz Bass

123

Alto Sax

Tenor Sax

Bari Sax

Trumpet 1

Trumpet 2

Trumpet 3

Trumpet 4

Trombone

Trombone

Trombone

Trombone

Jazz Kit

Piano

Jazz Bass

125

Alto Sax

Tenor Sax

Bari Sax

Trumpet 1

Trumpet 2

Trumpet 3

Trumpet 4

Trombone

Trombone

Trombone

Trombone

Jazz Kit

Piano

Jazz Bass

127

Alto Sax

Tenor Sax

Bari Sax

Trumpet 1

Trumpet 2

Trumpet 3

Trumpet 4

Trombone

Trombone

Trombone

Trombone

Jazz Kit

Piano

Jazz Bass

129

Alto Sax

Tenor Sax

Bari Sax

Trumpet 1

Trumpet 2

Trumpet 3

Trumpet 4

Trombone

Trombone

Trombone

Trombone

Jazz Kit

Piano

Jazz Bass

131

Alto Sax

Tenor Sax

Bari Sax

Trumpet 1

Trumpet 2

Trumpet 3

Trumpet 4

Trombone

Trombone

Trombone

Trombone

Jazz Kit

Piano

Jazz Bass

133

The musical score is arranged in a standard orchestral format with the following parts from top to bottom:

- Alto Sax
- Tenor Sax
- Bari Sax
- Trumpet 1
- Trumpet 2
- Trumpet 3
- Trumpet 4
- Trombone
- Trombone
- Trombone
- Trombone
- Jazz Kit
- Piano
- Jazz Bass

134

Alto Sax

Tenor Sax

Bari Sax

Trumpet 1

Trumpet 2

Trumpet 3

Trumpet 4

Trombone

Trombone

Trombone

Trombone

Jazz Kit

Piano

Jazz Bass

6 6 6 6

# Kenny Dorham - I'll Take Romance

Alto Sax

♩ = 176,004700

Alto Sax 1

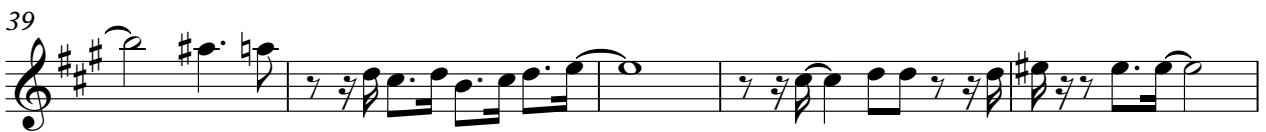

V.S.

48

52

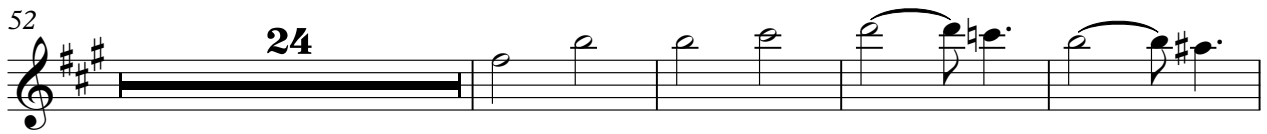

52 **24**

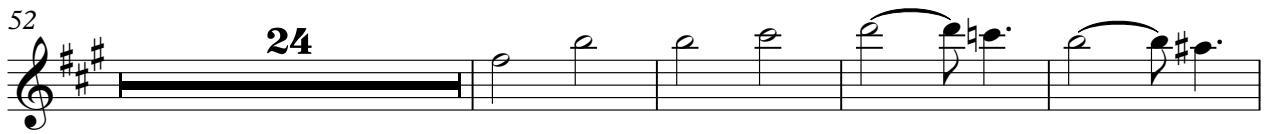

80

80

84

84

89

89

93

93

93

98

98

98

102

102

106

106

111

111

116

120

124

129

132

# Kenny Dorham - I'll Take Romance

Alto Sax

♩ = 176,004700  
Alto Sax 2

9 15

27

31

35

40 2 8

53 9

65

69 3 3

72 2

76

82

87

91

95

99

103

107

111

116

# Kenny Dorham - I'll Take Romance

Tenor Sax

♩ = 176,004700

Tenor Sax 1

3

7

18

23

28

32

37

42

46

49

106

111

116

120

124

129

132

# Kenny Dorham - I'll Take Romance

Tenor Sax

♩ = 176,004700  
Tenor Sax 2

9 7

19 6

28

32

36 2

42 8

53 9

65

69 3 3

72 2

76

82

87

91

95

99

103

107

111

116

# Kenny Dorham - I'll Take Romance

Bari Sax

$\text{♩} = 176,004700$   
Bari Sax **3**

7

18

23

28

37

42

45

49

9

62

66

70

73

80

84

88

91

95

98

102

111

116

119

123

128

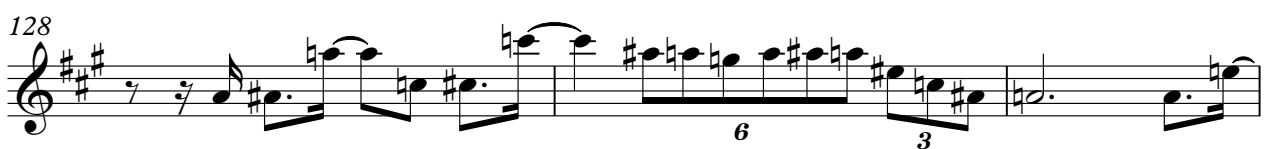

131

# Kenny Dorham - I'll Take Romance

## Trumpet 1

♩ = 176,004700  
Trumpet 1

3

8

18

27

34

39

43

48

53

65

Trumpet 1

3

124

129

132

# Kenny Dorham - I'll Take Romance

## Trumpet 2

♩ = 176,004700

Trumpet 2

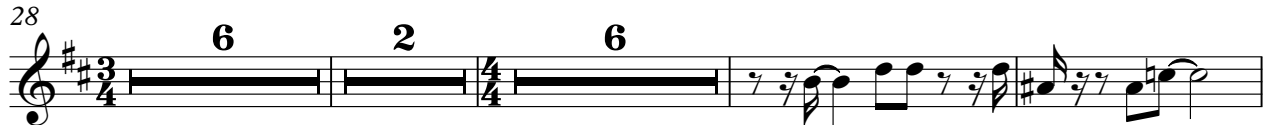

63

67 **20**

90

94

98

102 **8** **5**

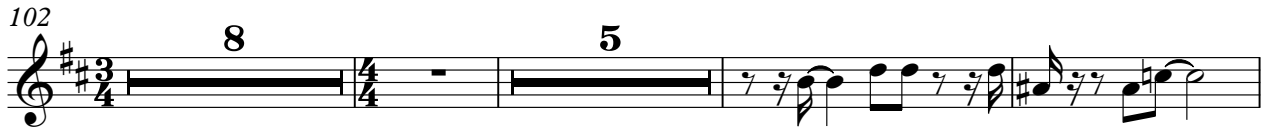

118

124

129

132

# Kenny Dorham - I'll Take Romance

## Trumpet 3

♩ = 176,004700

Trumpet 3

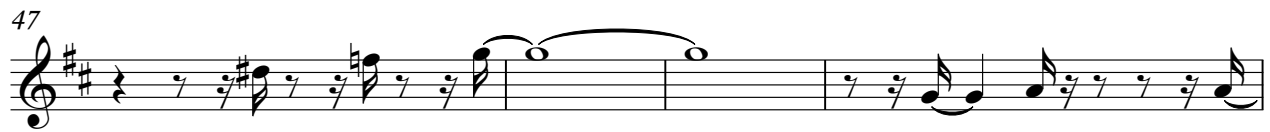
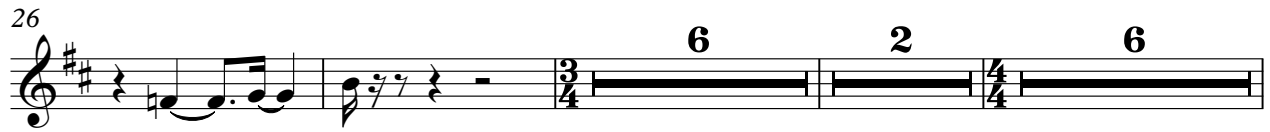

95

99

110

119

124

129

132

# Kenny Dorham - I'll Take Romance

## Trumpet 4

♩ = 176,004700

Trumpet 4

3

8

18

27

42

46

51

64

70

73

86

89

92

96

99

110

118

123

127

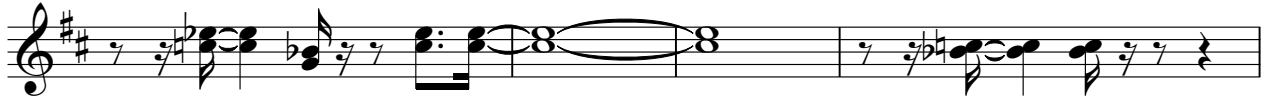

131

# Kenny Dorham - I'll Take Romance

## Trombone

♩ = 176,004700

Trombone 1

3

8

18

27

34

43

48

53

66

72

2

Trombone

86

89

92

96

99

105

111

118

124

129

Trombone

132

# Kenny Dorham - I'll Take Romance

## Trombone

♩ = 176,004700

Trombone 2

3

8

18

28

38

43

48

53

66

72

86

90

94

98

102

113

118

124

129

132

# Kenny Dorham - I'll Take Romance

## Trombone

♩ = 176,004700

Trombone 3

3

8

18

27

43

48

53

66

72

13

87

91

96

100

116

121

126

131

# Kenny Dorham - I'll Take Romance

## Trombone

♩ = 176,004700

Trombone 4

**3**

8

18

27

36

45

50

63

69

72

86

90

94

98

102

111

119

124

128

132

♩ = 176,004700  
Jazz Kit 2

6

9

13

18

22

26

30

35

39

V.S.

2

Jazz Kit

43

47

50

54

59

64

68

71

75

80

85

88

91

94

97

100

103

107

111

115

119

123

126

130

133

134

# Kenny Dorham - I'll Take Romance

Piano

♩ = 176,004700  
Piano

3

6

9

13

16

19

V.S.

22

25

29

34

37

40

43

47

50

54

58

61

64

67

71

74

77

80

83

86

89

91

94

97

99

102

107

111

114

117

121

124

127

131

# Kenny Dorham - I'll Take Romance

## Jazz Bass

♩ = 176,004700

Jazz Bass **3**

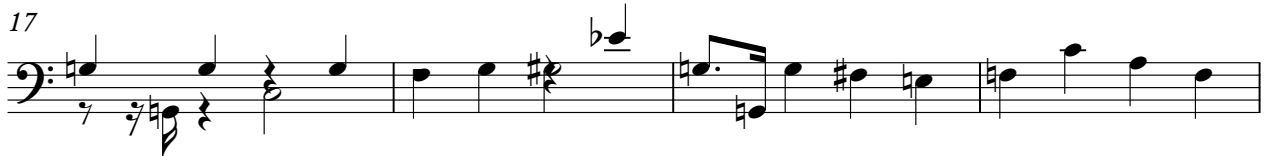

47

52

57

61

65

69

74

78

83

87

