

Amy Grant - Sing Your Praise To The Lord

♩ = 88,000023

piano

piano

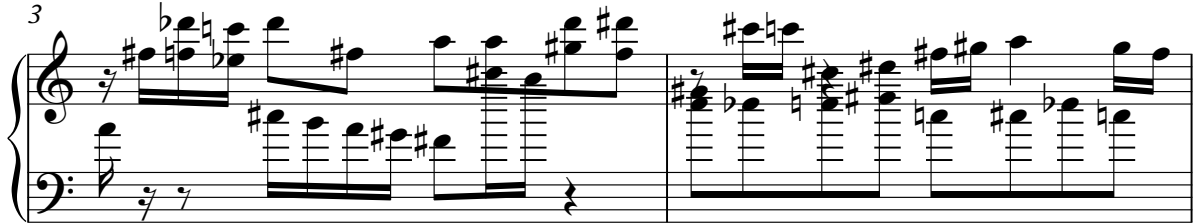

piano

drums

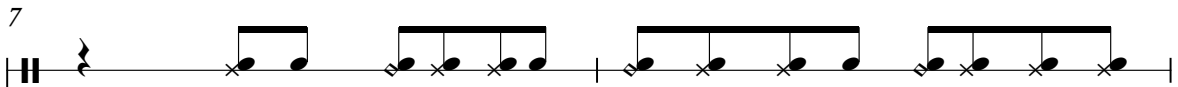

organ

piano

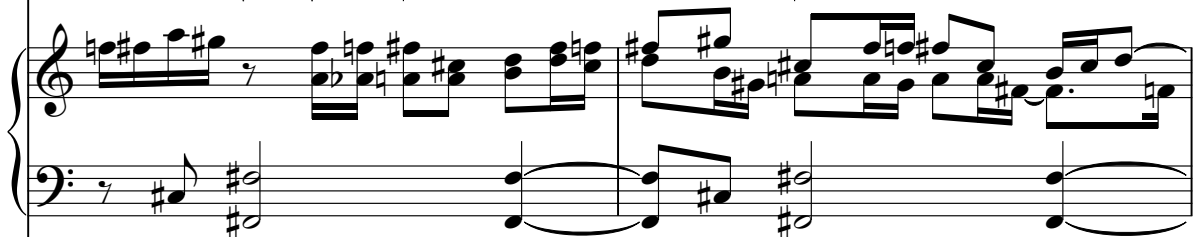

bass

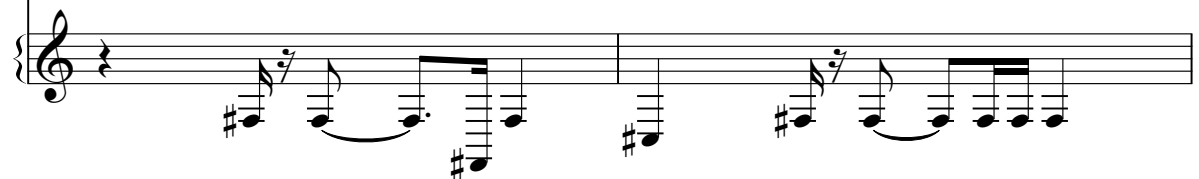

9

drums

organ

piano

bass

11

11

drums

organ

piano

bass

13

13

drums

organ

piano

bass

Double bar line

15

drums

organ

piano

bass

Double bar line

17

drums

organ

piano

bass

==

19

drums

organ

piano

bass

3

21

drums

organ

piano

bass

23

drums

organ

piano

bass

24

drums

organ

piano

bass

==

26

drums

organ

piano

bass

==

28

drums

organ

piano

bass

30

drums

organ

piano

bass

32

drums

organ

piano

bass

34

drums

organ

piano

bass

36

drums

organ

piano

bass

Double bar line

38

drums

organ

organ2

piano

bass

Double bar line

40

drums

organ

piano

bass

42

drums

organ

piano

bass

44

drums

organ

piano

bass

Drums: Measure 44 has a pattern of eighth notes and x's. Measure 45 continues with similar patterns.

Organ: Measure 44 has chords. Measure 45 has chords and some movement.

Bass: Measure 44 has eighth notes. Measure 45 continues with eighth notes.

46

drums

organ

piano

bass

Drums: Measure 46 has a pattern of eighth notes and x's. Measure 47 continues with similar patterns.

Organ: Measure 46 has chords. Measure 47 has chords and some movement.

Bass: Measure 46 has eighth notes. Measure 47 continues with eighth notes.

48

drums

organ

piano

bass

50

drums

organ

organ2

piano

bass

52

drums

organ

piano

bass

Drums: A steady eighth-note pattern with occasional rests.

Organ: Complex chordal textures with many sharps and naturals, including a key signature change to one flat in measure 53.

Bass: A steady eighth-note pattern with occasional rests.

54

drums

organ

piano

bass

Drums: A steady eighth-note pattern with occasional rests.

Organ: Complex chordal textures with many sharps and naturals, including a key signature change to one flat in measure 55.

Bass: A steady eighth-note pattern with occasional rests.

56

drums

organ

piano

bass

58

drums

organ

piano

bass

60

drums

organ

piano

bass

62

drums

organ

piano

bass

64

drums

organ

piano

bass

66

drums

organ

piano

bass

piano

68

6 6 6 3 7

bass

==

piano

69

6

drums

Amy Grant - Sing Your Praise To The Lord

$\text{♩} = 88,000023$

6

10

13

16

18

21

24

26

29

32

V.S.

drums

38 

41

44

47

50 

36

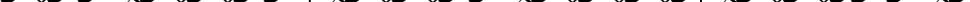
39 

drums

3

65

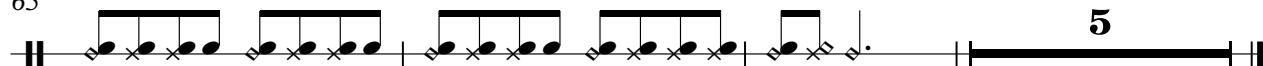

5

organ

Amy Grant - Sing Your Praise To The Lord

♩ = 88,000023

6

10

13

17

20

24

V.S.

27

31

34

[illegible][illegible]

43

47

51

54

59

63

66

♩ = 88,000023

37

37

40

10

10

21

21

piano

Amy Grant - Sing Your Praise To The Lord

♩ = 88,000023

4

6

8

10

12

V.S.

14

16

18

20

22

24

26

29

32

35

38

41

V.S.

44

47

50

53

56

59

62

65

68

69

Amy Grant - Sing Your Praise To The Lord

bass

♩ = 88,000023

6

10

13

16

19

22

26

29

32

35

V.S.

37

40

43

45

48

51

55

58

61

64

bass

3

67

4
