

Kenny Loggins - Danger Zone

♩ = 158,002838

SNARE DRUM
BASS DRUM
CLOSED H.H
CRASH CYMB
DISTORTION
ACOU BASS
ORGAN 2

6

SNARE DRUM
BASS DRUM
CLOSED H.H
DISTORTION
ACOU BASS
ORGAN 2

9

SNARE DRUM

BASS DRUM

CLOSED H.H.

DISTORTION

ACOU BASS

ORGAN 2

12

SNARE DRUM

BASS DRUM

CLOSED H.H.

LOW TOM

HIGH TOM

SAW WAVE

DISTORTION

ACOU BASS

ORGAN 2

15

SNARE DRUM

BASS DRUM

CLOSED H.H.

LOW TOM

SAW WAVE

ACOU BASS

18

SNARE DRUM

BASS DRUM

CLOSED H.H.

LOW TOM

HIGH TOM

SAW WAVE

ACOU BASS

22

SNARE DRUM

BASS DRUM

CLOSED H.H.

CRASH CYMB

DISTORTION

ACOU BASS

ORGAN 2

26

SNARE DRUM

BASS DRUM

CLOSED H.H.

SAW WAVE

DISTORTION

NYLON GTR

ACOU BASS

ORGAN 2

29

SNARE DRUM

BASS DRUM

CLOSED H.H

SAW WAVE

DISTORTION

NYLON GTR

ACOU BASS

ORGAN 2

31

SNARE DRUM

BASS DRUM

CLOSED H.H.

LOW TOM

HIGH TOM

SAW WAVE

DISTORTION

NYLON GTR

ACOU BASS

ORGAN 2

34

SNARE DRUM

BASS DRUM

CLOSED H.H.

LOW TOM

SAW WAVE

ACOU BASS

37

SNARE DRUM

BASS DRUM

CLOSED H.H.

LOW TOM

CRASH CYMB

HIGHT TOM

SAW WAVE

DISTORTION

ACOU BASS

ORGAN 2

41

SNARE DRUM

BASS DRUM

CLOSED H.H.

DISTORTION

ACOU BASS

ORGAN 2

45

SNARE DRUM
BASS DRUM
CLOSED H.H
SAW WAVE
DISTORTION
NYLON GTR
ACOU BASS
ORGAN 2

47

SNARE DRUM
BASS DRUM
CLOSED H.H
SAW WAVE
DISTORTION
NYLON GTR
ACOU BASS
ORGAN 2

49

SNARE DRUM

BASS DRUM

CLOSED H.H.

LOW TOM

CRASH CYMB

HIGHT TOM

SAW WAVE

DISTORTION

NYLON GTR

ACOU BASS

ORGAN 2

52

SNARE DRUM

BASS DRUM

CLOSED H.H.

DISTORTION

ACOU BASS

ORGAN 2

56

SNARE DRUM

BASS DRUM

CLOSED H.H.

LOW TOM

CRASH CYMB

HIGHT TOM

SAW WAVE

DISTORTION

ACOU BASS

ORGAN 2

59

SNARE DRUM

BASS DRUM

CLOSED H.H.

SAW WAVE

DISTORTION

ACOU BASS

ORGAN 2

62

SNARE DRUM
BASS DRUM
CLOSED H.H
CRASH CYMB
SAW WAVE
DISTORTION
ACOU BASS
ORGAN 2

64

SNARE DRUM
BASS DRUM
CLOSED H.H
CRASH CYMB
SAW WAVE
DISTORTION
ACOU BASS
ORGAN 2

67

SNARE DRUM

BASS DRUM

CLOSED H.H.

CRASH CYMB

DISTORTION

ACOU BASS

ORGAN 2

71

SNARE DRUM

BASS DRUM

CLOSED H.H.

DISTORTION

ACOU BASS

ORGAN 2

74

SNARE DRUM

BASS DRUM

CLOSED H.H.

LOW TOM

HIGH TOM

SAW WAVE

DISTORTION

ACOU BASS

ORGAN 2

77

SNARE DRUM

BASS DRUM

CLOSED H.H.

LOW TOM

SAW WAVE

DISTORTION

ACOU BASS

80

BASS DRUM

CLOSED H.H.

SAW WAVE

DISTORTION

ACOU BASS

83

SNARE DRUM

BASS DRUM

CLOSED H.H.

LOW TOM

CRASH CYMB

HIGH TOM

SAW WAVE

DISTORTION

ACOU BASS

ORGAN 2

87

SNARE DRUM

BASS DRUM

CLOSED H.H.

CRASH CYMB

DISTORTION

ACOU BASS

ORGAN 2

91

SNARE DRUM

BASS DRUM

CLOSED H.H.

CRASH CYMB

DISTORTION

ACOU BASS

ORGAN 2

95

SNARE DRUM
BASS DRUM
CLOSED H.H
CRASH CYMB
SAW WAVE
DISTORTION
ACOU BASS
ORGAN 2

99

SNARE DRUM
BASS DRUM
CLOSED H.H
LOW TOM
SAW WAVE
DISTORTION
ACOU BASS
ORGAN 2

102

SNARE DRUM

BASS DRUM

CLOSED H.H.

LOW TOM

SAW WAVE

DISTORTION

ACOU BASS

ORGAN 2

105

SNARE DRUM

BASS DRUM

CLOSED H.H.

LOW TOM

CRASH CYMB

HIGHT TOM

DISTORTION

ACOU BASS

ORGAN 2

109

SNARE DRUM

BASS DRUM

CLOSED H.H.

CRASH CYMB

DISTORTION

ACOU BASS

ORGAN 2

113

SNARE DRUM
BASS DRUM
CLOSED H.H
CRASH CYMB
DISTORTION
ACOU BASS
ORGAN 2

117

SNARE DRUM
BASS DRUM
CLOSED H.H
CRASH CYMB
DISTORTION
ACOU BASS
ORGAN 2

120

SNARE DRUM

BASS DRUM

CLOSED H.H.

LOWTOM

CRASH CYMB

DISTORTION

ACOU BASS

ORGAN 2

SNARE DRUM

Kenny Loggins - Danger Zone

♩ = 158,002838

4/4 **3** | z o | z o | z o | z o | z o | z o | z o |

9 | z o | z o | z o | z o | z o | z o | z o | z o | z o | **2** ||

16 | - | z o | z o | **3** || z o | z o | z o | z o | z o | z o |

23 | z o | z o | z o | z o | z o | z o | z o | z o | z o | z o | z o | z o |

29 | z o | z o | z o | z o | z o | z o | z o | **2** || - | z o | z o | z o | z o | z o | z o |

36 | **3** || z o | z o | z o | z o | z o | z o | z o | z o | z o | z o | z o | z o |

44 | z o | z o | z o | z o | z o | z o | z o | z o | z o | z o | z o | z o | z o | z o |

50 | z o | z o | z o | z o | z o | z o | z o | z o | z o | z o | z o | z o | z o | z o |

56 | z o | z o | z o | z o | z o | z o | z o | z o | z o | z o | z o | z o | z o | z o |

62 | z o | z o | z o | z o | z o | z o | z o | z o | z o | z o | z o | z o | z o | z o |

V.S.

SNARE DRUM

68

74

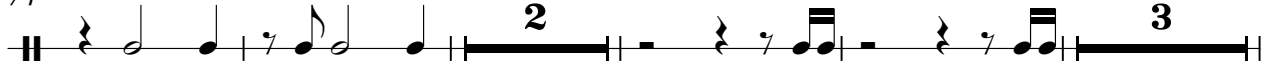

83

89

95

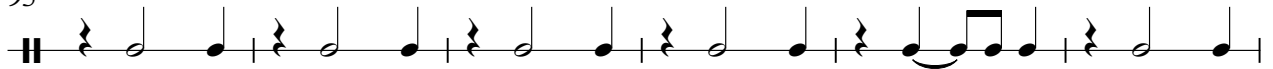

101

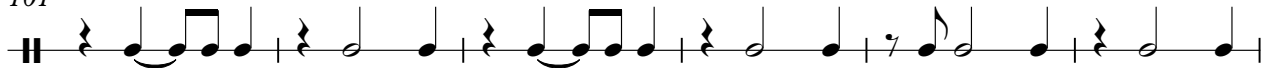

107

113

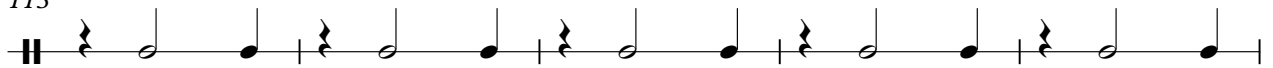

118

BASS DRUM

Kenny Loggins - Danger Zone

♩ = 158,002838

3

9

15

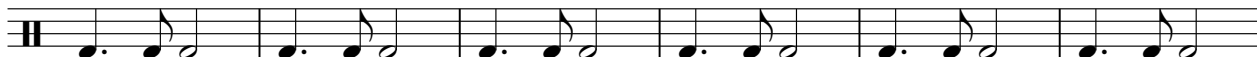

21

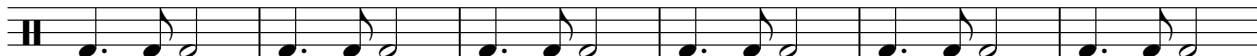

27

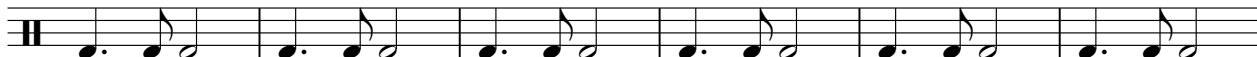

33

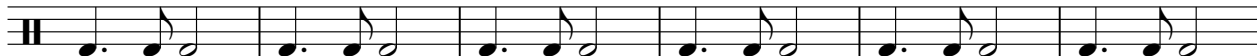

39

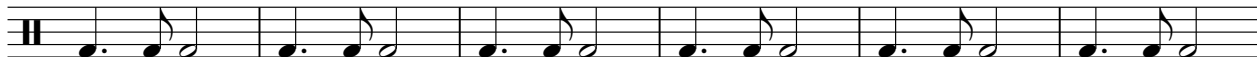

45

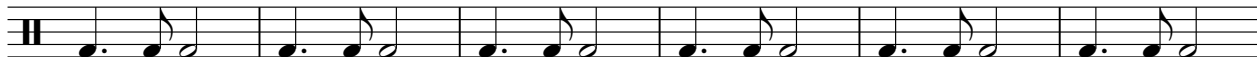

51

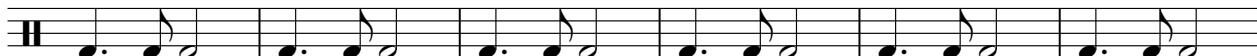

57

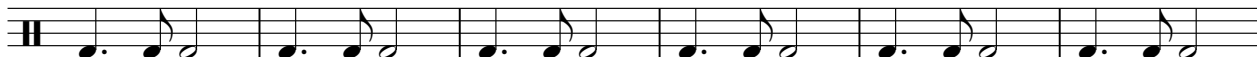

V.S.

BASS DRUM

63

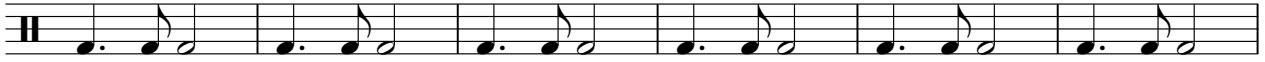

69

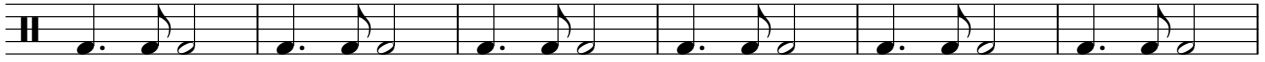

75

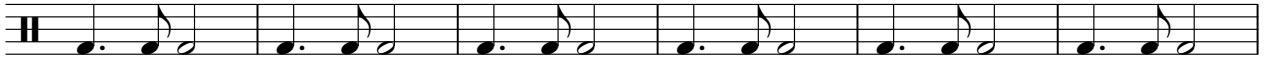

81

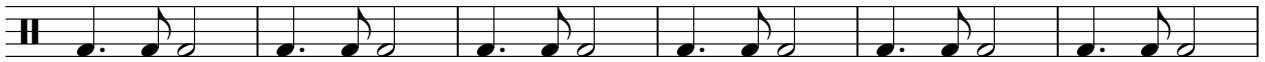

87

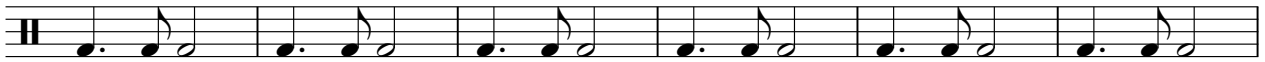

93

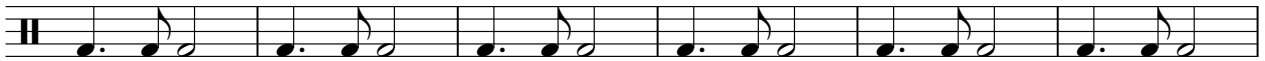

99

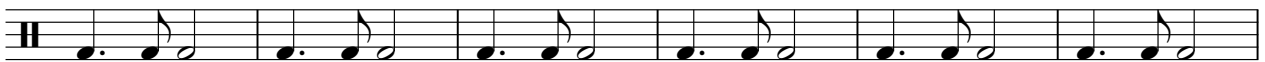

105

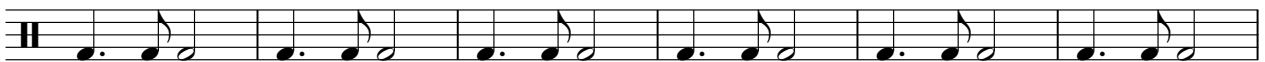

111

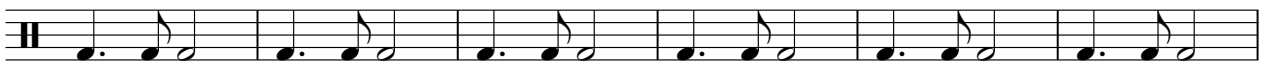

117

CLOSED H.H

Kenny Loggins - Danger Zone

♩ = 158,002838

3

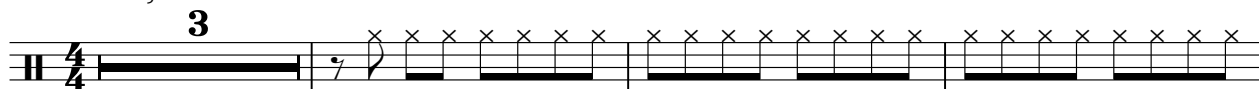

7

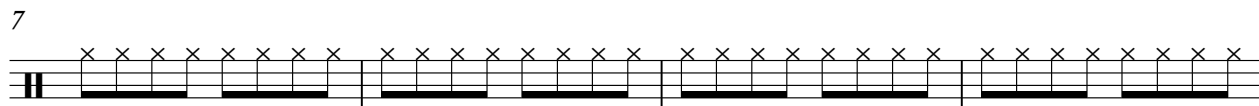

11

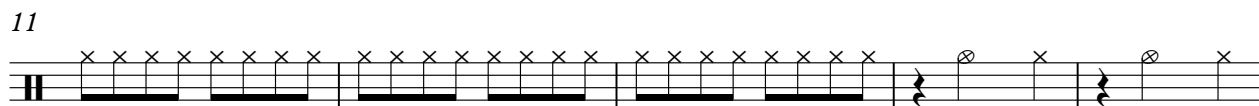

16

22

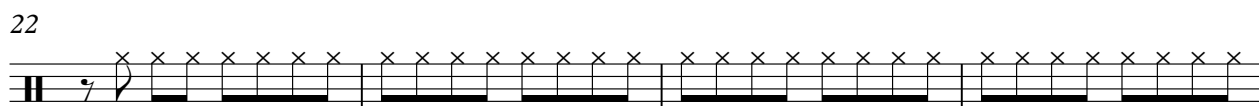

26

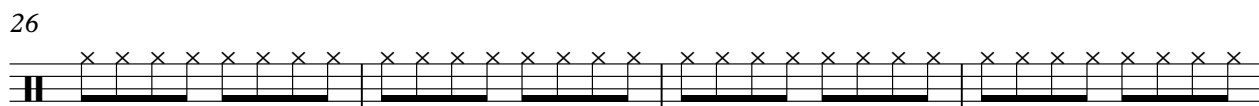

30

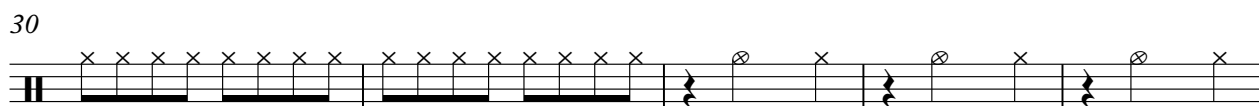

35

41

45

V.S.

2

CLOSED H.H

49

53

57

61

65

69

73

78

84

88

92

96

100

104

108

112

116

119

LOWTOM

Kenny Loggins - Danger Zone

♩ = 158,002838

12 3 3

22 9 3 3

40 9 7

58 17 3 3

84 15

103 15

CRASH CYMB

Kenny Loggins - Danger Zone

♩ = 158,002838

3 17 17

41 9 7 3

63 3 3 13

85 3 3 3

99 7 3 3

115 3

HIGHTOM

Kenny Loggins - Danger Zone

♩ = 158,002838

12 7 9

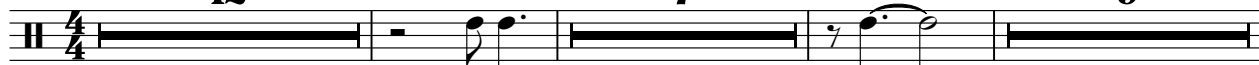

31 7 9

50 7 17 7

83 21 17

SAW WAVE

Kenny Loggins - Danger Zone

♩ = 158,002838

13

16

19

6

28

3

30

32

35

38

6

SAW WAVE

46

48

50

60

63

66

78

81

84

100

8

10

14

3

3

SAW WAVE

103

18

DISTORTION

Kenny Loggins - Danger Zone

♩ = 158,002838

3

8

15

7

29

8

44

52

59

62

3

65

69

V.S.

DISTORTION

74

80

88

97

103

109

117

♩ = 158,002838

27

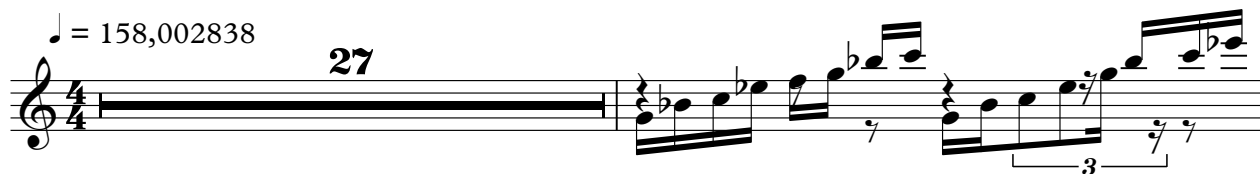

29

31

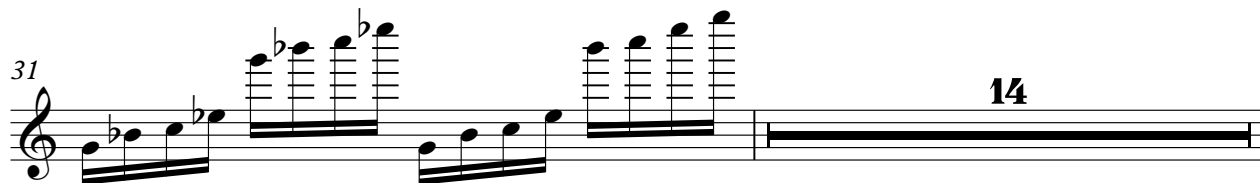

46

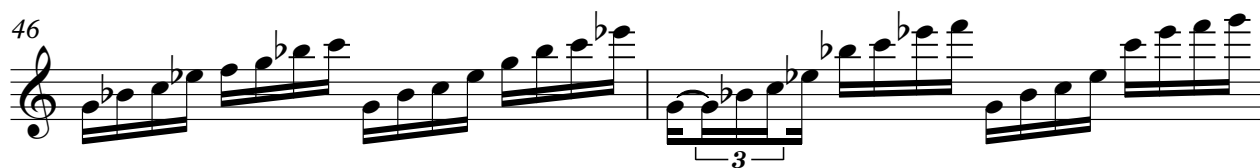

48

49

Kenny Loggins - Danger Zone

ACOU BASS

♩ = 158,002838

2

7

11

17

24

29

37

43

48

54

V.S.

59

63

68

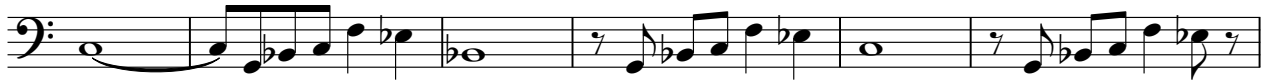

74

82

88

93

98

103

108

113

118

ORGAN 2

Kenny Loggins - Danger Zone

♩ = 158,002838

3

10

14

8

29

8

44

53

62

71

3

V.S.

75

89

97

103

108

117
