

Kenny Loggins - Footloose

♩ = 174,003830

MELODY

DRUMS

CLEAN GTR

CLEAN GTR

OVERDRIVE

OVERDRIVE

FINGERDBAS

CHOIR AAHS

ORGAN 1

SYNVOX

REVERSCYMB

♩ = 174,003830

7

DRUMS

FINGERDBAS

CHOIR AAHS

REVERSCYMB

11

DRUMS

CLEAN GTR

FINGERDBAS

15

DRUMS

CLEAN GTR

CLEAN GTR

OVERDRIVE

FINGERDBAS

19

DRUMS

CLEAN GTR

CLEAN GTR

OVERDRIVE

FINGERDBAS

ORGAN 1

T
A
B

1 0 0 1 1 3 3 0 1 0 0 1 1 3 3 0

23

MELODY

DRUMS

CLEAN GTR

CLEAN GTR

OVERDRIVE

FINGERDBAS

ORGAN 1

T
A
B

1 0 0 1 1 3 3 0 3 5

27

MELODY

DRUMS

CLEAN GTR

FINGERDBAS

ORGAN 1

31

MELODY

DRUMS

CLEAN GTR

OVERDRIVE

FINGERDBAS

ORGAN 1

SYNVOX

34

MELODY

DRUMS

CLEAN GTR

OVERDRIVE

FINGERDBAS

SYNVOX

36

MELODY

DRUMS

CLEAN GTR

OVERDRIVE

OVERDRIVE

FINGERDBAS

SYNVOX

38

DRUMS

OVERDRIVE

OVERDRIVE

T	3	3	3	3	3	3	3	3	3
A	3	3	3	3	3	3	3	3	3
B	1	1	1	1	1	1	1	1	1

FINGERDBAS

40

MELODY

DRUMS

OVERDRIVE

OVERDRIVE

T	3	3	3	3	3	3	3
A	3	3	3	3	3	3	3
B	1	1	1	1	1	1	1

FINGERDBAS

ORGAN 1

SYNVOX

42

MELODY

DRUMS

CLEAN GTR

OVERDRIVE

FINGERDBAS

ORGAN 1

SYNVOX

44

MELODY

DRUMS

CLEAN GTR

CLEAN GTR

OVERDRIVE

FINGERDBAS

ORGAN 1

SYNVOX

46

MELODY

DRUMS

CLEAN GTR

OVERDRIVE

T
A
B

FINGERDBAS

ORGAN 1

SYNVOX

49

MELODY

DRUMS

OVERDRIVE

OVERDRIVE

T
A
B

FINGERDBAS

ORGAN 1

SYNVOX

52

MELODY

DRUMS

OVERDRIVE

OVERDRIVE

FINGERDBAS

ORGAN 1

SYNVOX

T
A 3
B 1

55

MELODY

DRUMS

OVERDRIVE

OVERDRIVE

FINGERDBAS

ORGAN 1

SYNVOX

T
A 3
B 1

58

MELODY

DRUMS

OVERDRIVE

OVERDRIVE

FINGERDBAS

ORGAN 1

SYNVOX

61

MELODY

DRUMS

CLEAN GTR

OVERDRIVE

OVERDRIVE

FINGERDBAS

ORGAN 1

SYNVOX

65

MELODY

DRUMS

CLEAN GTR

CLEAN GTR

OVERDRIVE

FINGERDBAS

ORGAN 1

69

MELODY

DRUMS

CLEAN GTR

FINGERDBAS

ORGAN 1

SYNVOX

73

MELODY

DRUMS

CLEAN GTR

OVERDRIVE

FINGERDBAS

ORGAN 1

SYNVOX

77

MELODY

DRUMS

CLEAN GTR

OVERDRIVE

FINGERDBAS

SYNVOX

79

MELODY

DRUMS

CLEAN GTR

OVERDRIVE

OVERDRIVE

FINGERDBAS

SYNVOX

81

MELODY

DRUMS

OVERDRIVE

OVERDRIVE

FINGERDBAS

ORGAN 1

SYNVOX

83

MELODY

DRUMS

CLEAN GTR

OVERDRIVE

FINGERDBAS

ORGAN 1

SYNVOX

85

MELODY

DRUMS

CLEAN GTR

CLEAN GTR

OVERDRIVE

FINGERDBAS

ORGAN 1

SYNVOX

92

MELODY

DRUMS

OVERDRIVE

OVERDRIVE

FINGERDBAS

ORGAN 1

SYNVOX

95

MELODY

DRUMS

OVERDRIVE

OVERDRIVE

FINGERDBAS

ORGAN 1

SYNVOX

98

MELODY

DRUMS

OVERDRIVE

OVERDRIVE

FINGERDBAS

ORGAN 1

SYNVOX

T
A 3
B 1

101

MELODY

DRUMS

OVERDRIVE

OVERDRIVE

FINGERDBAS

ORGAN 1

SYNVOX

T
A 3
B 1

105

MELODY

DRUMS

OVERDRIVE

OVERDRIVE
T
A 3
B 4

FINGERDBAS

CHOIR AAHS

ORGAN 1

SYNVOX

107

DRUMS

CHOIR AAHS

SYNVOX

109

DRUMS

CHOIR AAHS

SYNVOX

111

DRUMS

OVERDRIVE

SYNVOX

REVERSCYMB

113

MELODY

DRUMS

OVERDRIVE

OVERDRIVE

115

MELODY

DRUMS

OVERDRIVE

OVERDRIVE

117

MELODY

DRUMS

OVERDRIVE

FINGERDBAS

119

MELODY

DRUMS

FINGERDBAS

CHOIR AAHS

ORGAN 1

121

DRUMS

OVERDRIVE

OVERDRIVE
T 4
A 0
B

FINGERDBAS

CHOIR AAHS

ORGAN 1

123

DRUMS

OVERDRIVE

OVERDRIVE
T 15
A 4
B 0

FINGERDBAS

CHOIR AAHS

ORGAN 1

125

MELODY

DRUMS

OVERDRIVE

OVERDRIVE
T
A
B

FINGERDBAS

CHOIR AAHS

ORGAN 1

128

MELODY

DRUMS

OVERDRIVE

OVERDRIVE
T
A
B

FINGERDBAS

ORGAN 1

SYNVOX

131

MELODY

DRUMS

OVERDRIVE

OVERDRIVE

FINGERDBAS

ORGAN 1

SYNVOX

134

MELODY

DRUMS

OVERDRIVE

OVERDRIVE

FINGERDBAS

ORGAN 1

SYNVOX

137

MELODY

DRUMS

OVERDRIVE

OVERDRIVE

FINGERDBAS

ORGAN 1

SYNVOX

140

MELODY

DRUMS

OVERDRIVE

OVERDRIVE

FINGERDBAS

ORGAN 1

SYNVOX

143

MELODY

DRUMS

OVERDRIVE

OVERDRIVE

FINGERDBAS

ORGAN 1

SYNVOX

T																				
A	3	3	3	3	3	3	3	3	3	3	3	3	3	3	3	3	3	3	3	3
B	1	1	1	1	1	1	1	1	1	1	1	1	1	1	1	1	1	1	1	1

147

MELODY

DRUMS

OVERDRIVE

OVERDRIVE

FINGERDBAS

ORGAN 1

SYNVOX

T																				
A	3	3	3	3	3	3	3	3	3	3	3	3	3	3	3	3	3	3	3	3
B	1	1	1	1	1	1	1	1	1	1	1	1	1	1	1	1	1	1	1	1

150

MELODY

DRUMS

OVERDRIVE

OVERDRIVE

FINGERDBAS

ORGAN 1

SYNVOX

153

MELODY

DRUMS

OVERDRIVE

OVERDRIVE

FINGERDBAS

ORGAN 1

SYNVOX

156

MELODY

DRUMS

CLEAN GTR

FINGERDBAS

ORGAN 1

158

MELODY

DRUMS

CLEAN GTR

FINGERDBAS

ORGAN 1

160

MELODY

DRUMS

OVERDRIVE

T	4	4
A	3	3
B	1	1

FINGERDBAS

ORGAN I

SYNVOX

163

MELODY

DRUMS

CLEAN GTR

CLEAN GTR

OVERDRIVE

OVERDRIVE

FINGERDBAS

ORGAN 1

SYNVOX

REVERSCYMB

Kenny Loggins - Footloose

MELODY

♩ = 174,003830

23

28

33

4

41

47

52

57

61

3

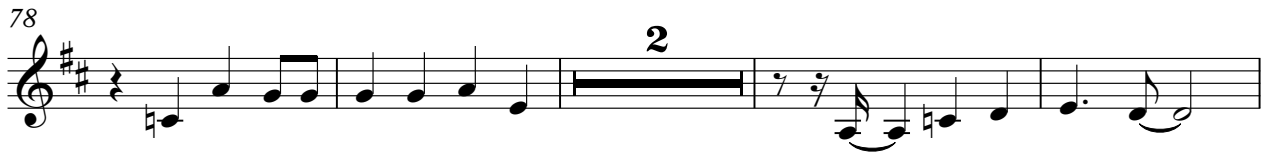
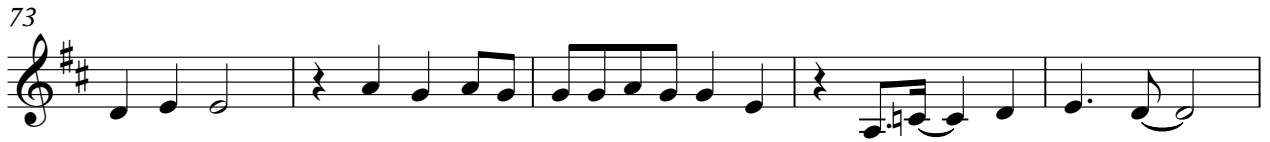

130

135

140

145

150

155

160

162

DRUMS

Kenny Loggins - Footloose

♩ = 174,003830

7

12

17

22

27

32

35

38

41

V.S.

44

46

49

54

59

64

69

74

78

81

DRUMS

84

86

88

92

97

102

106

108

110

112

V.S.

114

116

118

120

122

124

128

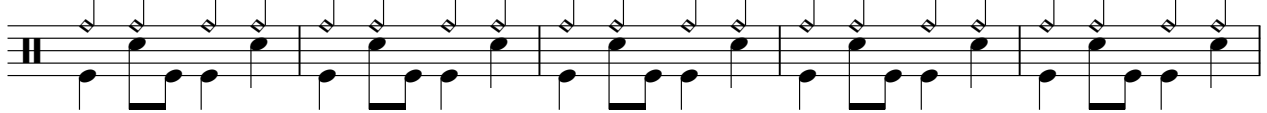

133

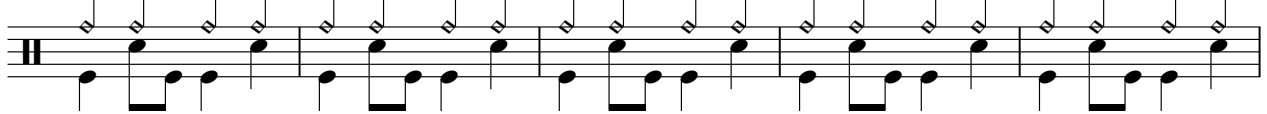

138

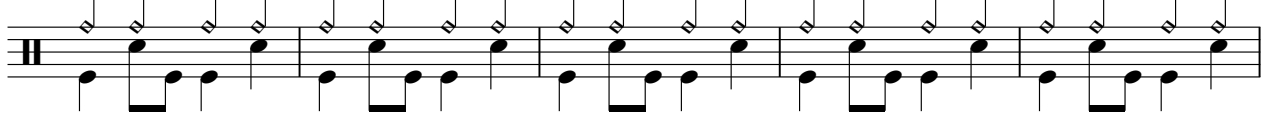

143

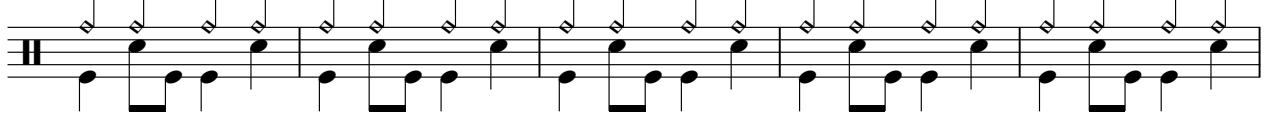

DRUMS

148

153

157

159

162

164

♩ = 174,003830

13

19

24

30

36

45

71

77

84

158

♩ = 174,003830

9

14

19

24

19

47

15

66

17

87

90

74

3

OVERDRIVE

Kenny Loggins - Footloose

♩ = 174,003830

35

39

8

50

54

58

62

14

79

8

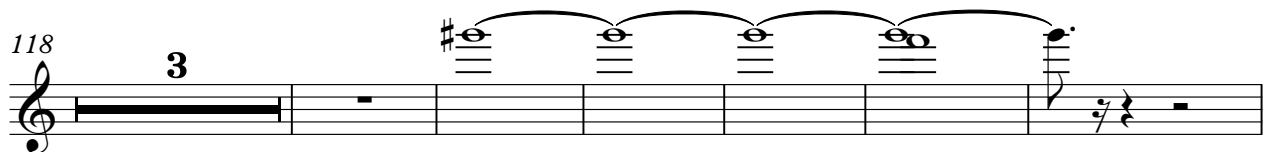

OVERDRIVE

143

147

151

154

OVERDRIVE

T	4	4	4	4	3	3	3	3	3	3	3	4
A	3	3	3	3	3	3	3	3	3	3	3	3
B	5	5	5	5	3	3	3	3	3	3	3	6
					1	1	1	1	1	1	1	6

83

T	4											
A	3	3	3	3	2	2	2					
B	6	2	2	2	1	1		1	3	4	0	
	6											

90

T												
A	3	3	3	3	3	3	3	3	3	3	3	3
B	1	1	1	1	1	1	1	1	1	1	1	1

94

T												
A	3	3	3	3	3	3	3	3	3	3	3	3
B	1	1	1	1	1	1	1	1	1	1	1	1

98

T												
A	3	3	3	3	3	3	3	3	3	3	3	3
B	1	1	1	1	1	1	1	1	1	1	1	1

102

T												
A	3	3	3	3	3	3	3	3	3	3	3	3
B	1	1	1	1	1	1	1	1	1	1	1	1

6

112

T												
A												4
B	1				1				1			0

122

T	4	15	15	15	15							
A	0	4	4	4	4							
B		0	0	0	0							

129

T												
A	3	3	3	3	3	3	3	3	3	3	3	3
B	1	1	1	1	1	1	1	1	1	1	1	1

133

T												
A	3	3	3	3	3	3	3	3	3	3	3	3
B	1	1	1	1	1	1	1	1	1	1	1	1

T	3 3	3 3 3 3 3			
A	1 1	1 1 1 1 1	3 3	3 3 3 3 3	3 3 3 3 3 3 3
B			1 1	1 1 1 1 1	1 1 1 1 1 1 1

141

T	3 3	3 3 3 3 3			
A	1 1	1 1 1 1 1	3 3	3 3 3 3 3	3 3 3 3 3 3 3
B			1 1	1 1 1 1 1	1 1 1 1 1 1 1

145

T					3 3 3 3 3 3 3
A	3 3	3 3 3 3 3	3 3	3 3 3 3 3	3 3 3 3 3 3 3
B	1 1	1 1 1 1 1	1 1	1 1 1 1 1	1 1 1 1 1 1 1

149

T					3 3 3 3 3 3 3
A	3 3	3 3 3 3 3	3 3	3 3 3 3 3	3 3 3 3 3 3 3
B	1 1	1 1 1 1 1	1 1	1 1 1 1 1	1 1 1 1 1 1 1

153

T						5
A	3 3	3 3 3 3 3	3 3	3 3 3 3 3	3 3 3 3 3	
B	1 1	1 1 1 1 1	1 1	1 1 1 1 1	1 1 1 1 1	

161

T	4 4			1	1	6	2
A	3 3			1	1 3 1	6 3	
B	1 1			1	5 3		

♩ = 174,003830

5

10

14

19

23

28

33

38

43

48

V.S.

52

56

60

64

69

74

79

84

89

93

FINGERDBAS

97

101

105

122

128

132

136

140

144

148

V.S.

FINGERDBAS

152

157

162

ORGAN 1

Kenny Loggins - Footloose

♩ = 174,003830

17

24

30

45

53

59

65

72

84

92

97

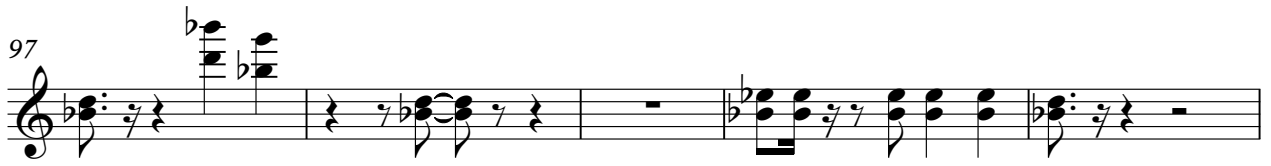

102

120

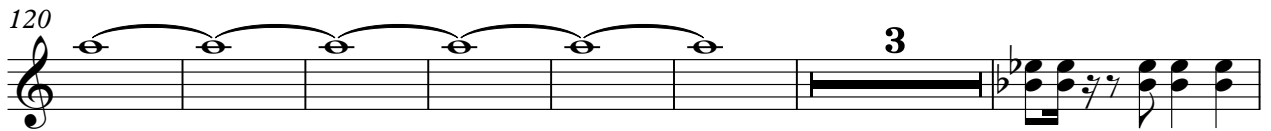

130

137

142

148

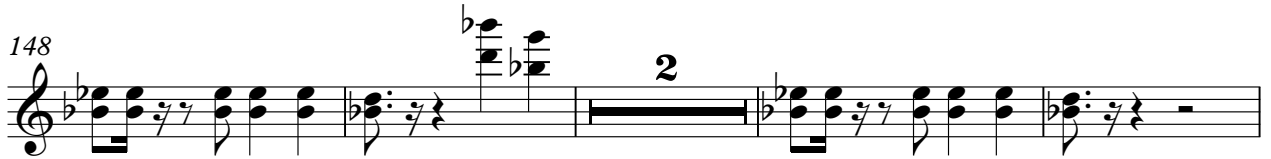

154

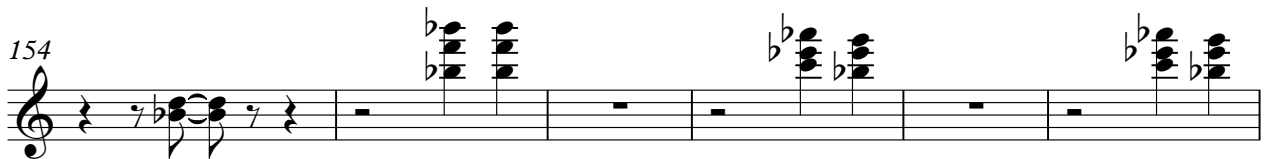

160

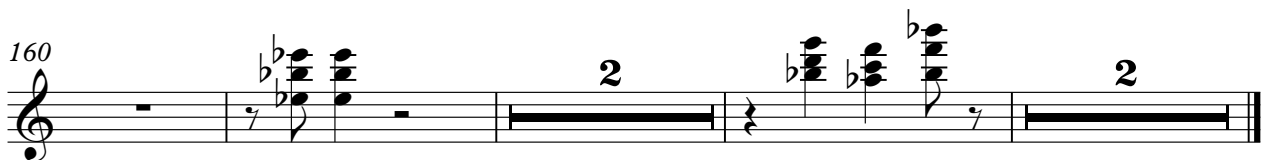

♩ = 174,003830

30

37 4 3

49

54

59

64 4 2

74

80 2 4

SYNVOX

155

5

162

3

REVERSCYMB

Kenny Loggins - Footloose

♩ = 174,003830

6 100

111

51 3
