

Kenny Rogers - Daytime Friends

♩ = 149,001694

DRUMS

+12STR GTR

STEEL GTR

OVERDRIVE

FRETLESS

CHOIR AAHS

♩ = 149,001694

MELODY

A.PIANO 1

5

DRUMS

+12STR GTR

STEEL GTR

OVERDRIVE

FRETLESS

8

DRUMS

+12STR GTR

STEEL GTR

OVERDRIVE

FRETLESS

MELODY

11

DRUMS

+12STR GTR

STEEL GTR

FRETLESS

MELODY

14

DRUMS

+12STR GTR

STEEL GTR

FRETLESS

MELODY

16

DRUMS

+12STR GTR

STEEL GTR

FRETLESS

MELODY

A.PIANO 1

18

DRUMS

+12STR GTR

STEEL GTR

FRETLESS

MELODY

A.PIANO 1

21

DRUMS

+12STR GTR

STEEL GTR

FRETLESS

MELODY

24

DRUMS

+12STR GTR

STEEL GTR

FRETLESS

MELODY

27

DRUMS

+12STR GTR

STEEL GTR

OVERDRIVE

FRETLESS

MELODY

29

DRUMS

+12STR GTR

STEEL GTR

OVERDRIVE

FRETLESS

CHOIR AAHS

MELODY

31

DRUMS

+12STR GTR

STEEL GTR

OVERDRIVE

FRETLESS

CHOIR AAHS

MELODY

33

DRUMS

+12STR GTR

STEEL GTR

OVERDRIVE

FRETLESS

CHOIR AAHS

MELODY

A.PIANO 1

35

DRUMS

+12STR GTR

STEEL GTR

OVERDRIVE

FRETLESS

CHOIR AAHS

MELODY

A.PIANO 1

37

DRUMS

+12STR GTR

STEEL GTR

OVERDRIVE

FRETLESS

MELODY

39

DRUMS

+12STR GTR

STEEL GTR

OVERDRIVE

FRETLESS

MELODY

41

DRUMS

+12STR GTR

STEEL GTR

OVERDRIVE

FRETLESS

CHOIR AAHS

MELODY

43

DRUMS

+12STR GTR

STEEL GTR

FRETLESS

CHOIR AAHS

MELODY

45

DRUMS

+12STR GTR

STEEL GTR

FRETLESS

CHOIR AAHS

MELODY

47

DRUMS

+12STR GTR

STEEL GTR

FRETLESS

CHOIR AAHS

MELODY

DRUMS

+12STR GTR

STEEL GTR

FRETLESS

CHOIR AAHS

MELODY

DRUMS

+12STR GTR

STEEL GTR

FRETLESS

CHOIR AAHS

MELODY

53

DRUMS

+12STR GTR

STEEL GTR

FRETLESS

CHOIR AAHS

MELODY

55

DRUMS

+12STR GTR

STEEL GTR

FRETLESS

CHOIR AAHS

MELODY

57

DRUMS

+12STR GTR

STEEL GTR

OVERDRIVE

FRETLESS

CHOIR AAHS

MELODY

60

DRUMS

+12STR GTR

STEEL GTR

OVERDRIVE

FRETLESS

MELODY

63

DRUMS

+12STR GTR

STEEL GTR

FRETLESS

CHOIR AAHS

MELODY

65

DRUMS

+12STR GTR

STEEL GTR

FRETLESS

CHOIR AAHS

MELODY

67

DRUMS

+12STR GTR

STEEL GTR

FRETLESS

MELODY

A.PIANO 1

69

DRUMS

+12STR GTR

STEEL GTR

FRETLESS

MELODY

A.PIANO 1

71

DRUMS

+12STR GTR

STEEL GTR

FRETLESS

CHOIR AAHS

MELODY

73

DRUMS

+12STR GTR

STEEL GTR

FRETLESS

CHOIR AAHS

MELODY

75

DRUMS

+12STR GTR

STEEL GTR

FRETLESS

CHOIR AAHS

MELODY

77

DRUMS

+12STR GTR

STEEL GTR

FRETLESS

CHOIR AAHS

MELODY

79

DRUMS

+12STR GTR

STEEL GTR

FRETLESS

CHOIR AAHS

MELODY

81

DRUMS

+12STR GTR

STEEL GTR

FRETLESS

CHOIR AAHS

MELODY

DRUMS

+12STR GTR

STEEL GTR

FRETLESS

CHOIR AAHS

MELODY

DRUMS

+12STR GTR

STEEL GTR

FRETLESS

CHOIR AAHS

MELODY

87

89

91

DRUMS

+12STR GTR

STEEL GTR

FRETLESS

CHOIR AAHS

MELODY

93

DRUMS

+12STR GTR

STEEL GTR

OVERDRIVE

FRETLESS

CHOIR AAHS

MELODY

97

DRUMS

+12STR GTR

STEEL GTR

FRETLESS

CHOIR AAHS

MELODY

99

DRUMS

+12STR GTR

STEEL GTR

FRETLESS

CHOIR AAHS

MELODY

101

DRUMS

+12STR GTR

STEEL GTR

FRETLESS

CHOIR AAHS

MELODY

103

DRUMS

+12STR GTR

STEEL GTR

FRETLESS

CHOIR AAHS

MELODY

105

DRUMS

+12STR GTR

STEEL GTR

FRETLESS

CHOIR AAHS

MELODY

107

DRUMS

+12STR GTR

STEEL GTR

FRETLESS

CHOIR AAHS

MELODY

109

DRUMS

+12STR GTR

STEEL GTR

FRETLESS

CHOIR AAHS

MELODY

111

DRUMS

+12STR GTR

STEEL GTR

FRETLESS

CHOIR AAHS

MELODY

113

DRUMS

+12STR GTR

STEEL GTR

FRETLESS

CHOIR AAHS

MELODY

115

DRUMS

+12STR GTR

STEEL GTR

FRETLESS

CHOIR AAHS

MELODY

117

DRUMS

+12STR GTR

STEEL GTR

FRETLESS

CHOIR AAHS

MELODY

119

DRUMS

+12STR GTR

STEEL GTR

FRETLESS

CHOIR AAHS

MELODY

121

DRUMS

+12STR GTR

STEEL GTR

FRETLESS

CHOIR AAHS

MELODY

Detailed description of the musical score for measures 121-122: The score is written for a 6/8 time signature. The DRUMS part features a consistent rhythmic pattern of eighth notes. The +12STR GTR part consists of a series of chords, some with a slash indicating a strum. The STEEL GTR part features a complex chordal texture with many beamed notes. The FRETLESS part has a simple bass line with a few accidentals. The CHOIR AAHS part has a melodic line with some rests. The MELODY part is written in a lower register with a few notes and rests.

123

DRUMS

+12STR GTR

STEEL GTR

FRETLESS

CHOIR AAHS

MELODY

Detailed description of the musical score for measures 123-124: The score continues with the same instruments and key signature. The DRUMS part maintains its rhythmic pattern. The +12STR GTR and STEEL GTR parts continue with their respective chordal textures. The FRETLESS part has a similar bass line. The CHOIR AAHS part has a melodic line with some rests. The MELODY part continues with its melodic line.

125

DRUMS

+12STR GTR

STEEL GTR

FRETLESS

CHOIR AAHS

MELODY

127

DRUMS

+12STR GTR

STEEL GTR

FRETLESS

CHOIR AAHS

MELODY

129

DRUMS

+12STR GTR

STEEL GTR

FRETLESS

CHOIR AAHS

MELODY

131

DRUMS

+12STR GTR

STEEL GTR

FRETLESS

CHOIR AAHS

MELODY

133

DRUMS

+12STR GTR

STEEL GTR

FRETLESS

CHOIR AAHS

MELODY

135

DRUMS

+12STR GTR

STEEL GTR

FRETLESS

CHOIR AAHS

MELODY

137

DRUMS

+12STR GTR

STEEL GTR

FRETLESS

CHOIR AAHS

MELODY

139

DRUMS

+12STR GTR

STEEL GTR

FRETLESS

CHOIR AAHS

MELODY

DRUMS

+12STR GTR

STEEL GTR

OVERDRIVE

FRETLESS

CHOIR AAHS

MELODY

A.PIANO 1

Kenny Rogers - Daytime Friends

DRUMS

♩ = 149,001694

- Measure 1: Bass drum on 1, 3; Snare on 2, 4.
- Measure 2: Bass drum on 1, 3; Snare on 2, 4.
- Measure 3: Bass drum on 1, 3; Snare on 2, 4.
- Measure 4: Bass drum on 1, 3; Snare on 2, 4.
- Measure 5: Bass drum on 1, 3; Snare on 2, 4.
- Measure 6: Bass drum on 1, 3; Snare on 2, 4.
- Measure 7: Bass drum on 1, 3; Snare on 2, 4.
- Measure 8: Bass drum on 1, 3; Snare on 2, 4.
- Measure 9: Bass drum on 1, 3; Snare on 2, 4.
- Measure 10: Bass drum on 1, 3; Snare on 2, 4.
- Measure 11: Bass drum on 1, 3; Snare on 2, 4.
- Measure 12: Bass drum on 1, 3; Snare on 2, 4.
- Measure 13: Bass drum on 1, 3; Snare on 2, 4.
- Measure 14: Bass drum on 1, 3; Snare on 2, 4.
- Measure 15: Bass drum on 1, 3; Snare on 2, 4.
- Measure 16: Bass drum on 1, 3; Snare on 2, 4.
- Measure 17: Bass drum on 1, 3; Snare on 2, 4.
- Measure 18: Bass drum on 1, 3; Snare on 2, 4.
- Measure 19: Bass drum on 1, 3; Snare on 2, 4.
- Measure 20: Bass drum on 1, 3; Snare on 2, 4.
- Measure 21: Bass drum on 1, 3; Snare on 2, 4.
- Measure 22: Bass drum on 1, 3; Snare on 2, 4.
- Measure 23: Bass drum on 1, 3; Snare on 2, 4.
- Measure 24: Bass drum on 1, 3; Snare on 2, 4.
- Measure 25: Bass drum on 1, 3; Snare on 2, 4.
- Measure 26: Bass drum on 1, 3; Snare on 2, 4.
- Measure 27: Bass drum on 1, 3; Snare on 2, 4.
- Measure 28: Bass drum on 1, 3; Snare on 2, 4.
- Measure 29: Bass drum on 1, 3; Snare on 2, 4.
- Measure 30: Bass drum on 1, 3; Snare on 2, 4.

V.S.

DRUMS

33

36

39

42

44

46

48

50

52

54

DRUMS

56

58

61

64

66

68

70

72

74

76

V.S.

78

80

82

84

86

88

90

92

95

98

DRUMS

100

102

104

106

108

110

112

114

116

118

V.S.

120

122

124

126

128

130

132

134

136

138

DRUMS

140

142

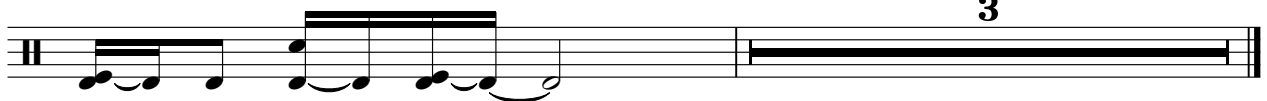

Kenny Rogers - Daytime Friends

+12STR GTR

♩ = 149,001694

5

8

12

16

20

24

28

32

36

V.S.

40

44

49

54

59

65

69

73

77

81

STEEL GTR

Kenny Rogers - Daytime Friends

♩ = 149,001694

5

8

11

14

17

20

23

26

29

V.S.

32

35

38

41

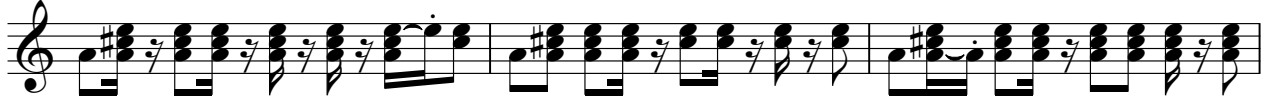

44

47

50

53

56

61

V.S.

127

130

133

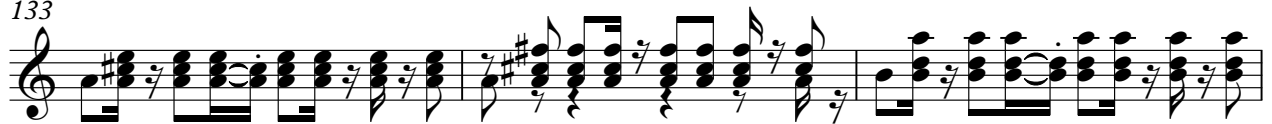

136

139

141

OVERDRIVE

Kenny Rogers - Daytime Friends

♩ = 149,001694

5

11 16

31

36

41 15

60 31

95 46 3

FRETLESS

Kenny Rogers - Daytime Friends

♩ = 149,001694

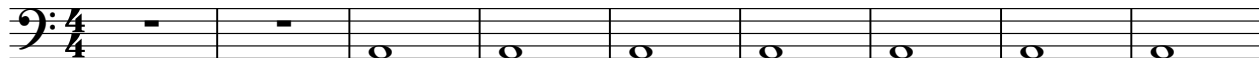

10

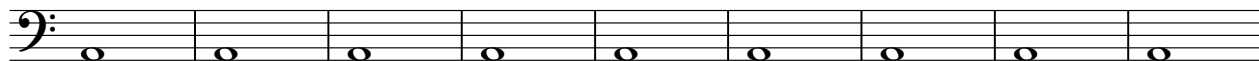

19

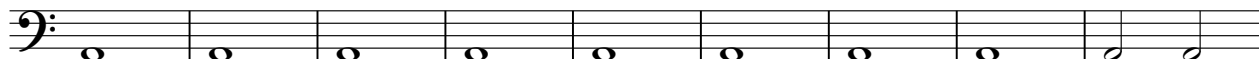

28

35

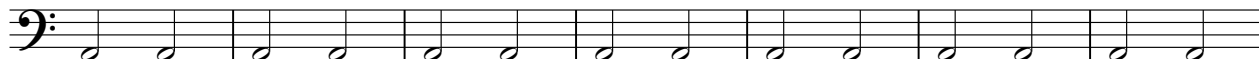

42

47

52

58

66

V.S.

125

130

135

139

♩ = 149,001694

27

32

37

5

45

49

53

57

4

63

5

114

Kenny Rogers - Daytime Friends

MELODY

♩ = 149,001694

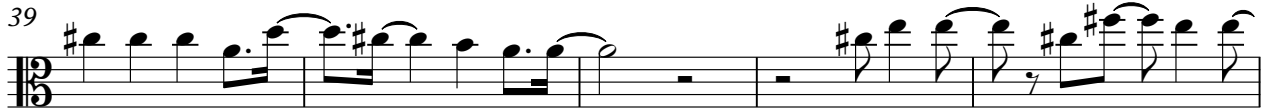
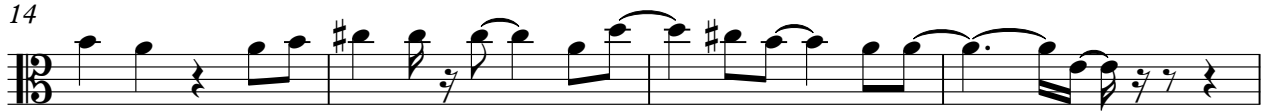

V.S.

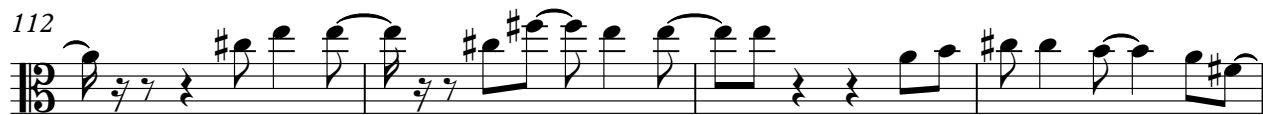

A.PIANO 1

Kenny Rogers - Daytime Friends

♩ = 149,001694

15 14

33

33

68

73 3