

Kenny Rogers - For The Good Times

♩ = 75,000000

Drums

Piano

Guitar

Guitar

Guitar

Bass

♩ = 75,000000

Strings

5

Drums

Piano

Guitar

Guitar

Bass

Strings

This musical score is for the instrumental track 'For The Good Times' by Kenny Rogers. It is written in 4/4 time with a tempo of 75,000000. The score is divided into two systems. The first system includes parts for Drums, Piano, three Guitars, and Bass. The second system includes parts for Drums, Piano, two Guitars, Bass, and Strings. The score features a variety of musical notations, including rests, notes, chords, and dynamic markings like 'pp' (pianissimo). A double bar line with a repeat sign is used to separate the two systems. The number '5' is placed above the first measure of the second system. The piano part includes a 'pop' marking in the second measure of the second system. The guitar parts show intricate melodic lines and rhythmic patterns, including a triplet in the first guitar part of the second system.

8

Drums

Piano

Guitar

Guitar

Bass

Strings

10

Drums

Piano

Guitar

Guitar

Bass

Strings

13 3

Drums

Piano

Guitar

Guitar

Bass

Strings

15

Drums

Piano

Guitar

Guitar

Bass

Strings

17

Drums

Piano

Guitar

Guitar

Bass

Strings

19

Drums

Piano

Guitar

Guitar

Bass

Strings

22

Drums

Piano

Guitar

Empty guitar staff.

Guitar

Guitar

Bass

Strings

24

Drums

Piano

Guitar

Guitar

Guitar

Bass

Strings

||

26

Drums

Piano

Guitar

Guitar

Guitar

Bass

Strings

28

Drums

Piano

Guitar

Guitar

Guitar

Bass

Strings

30

Drums

Piano

Guitar

Guitar

Guitar

Bass

Strings

32

Drums

Piano

Guitar

Guitar

Guitar

Bass

Strings

34

38

Drums

Piano

Guitar

Guitar

Guitar

Bass

Strings

41

Drums

Piano

Guitar

Guitar

Guitar

Bass

Strings

43

Drums

Piano

Guitar

Guitar

Bass

Strings

45

Drums

Piano

Guitar

Guitar

Bass

Strings

47

Drums

Piano

Guitar

Guitar

Bass

Strings

49

Drums

Piano

Guitar

Guitar

Bass

Strings

52

Drums

Piano

Guitar

Guitar

Bass

Strings

54

Drums

Piano

Guitar

Guitar

Bass

Strings

57

Drums

Piano

Guitar

Guitar

Guitar

Bass

Strings

60

Drums

Piano

Guitar

Guitar

Guitar

Bass

Strings

62

Drums

Piano

Guitar

Guitar

Guitar

Bass

Strings

64

Drums

Piano

Guitar

Guitar

Bass

Strings

66

Drums

Piano

Guitar

Guitar

Bass

Strings

68

Drums

Piano

Guitar

Guitar

Bass

Strings

70

Drums

Piano

Guitar

Guitar

Guitar

Bass

Strings

72

- Drums:** Features a complex rhythmic pattern with various note values and rests, including some notes with 'x' marks above them.

77

Drums

Piano

Guitar

Guitar

Guitar

Bass

Strings

Kenny Rogers - For The Good Times

Drums

♩ = 75,000000

3

7

11

15

19

23

28

33

38

42

V.S.

Drums

46

50

54

58

63

68

73

76

Kenny Rogers - For The Good Times

Piano

♩ = 75,000000

V.S.

29

33

36

39

43

46

50

55

59

62

65

69

72

75

Guitar

Kenny Rogers - For The Good Times

♩ = 75,000000

22

26

29

32

35

38

40

16

58

61

64

67

70

73

76

Kenny Rogers - For The Good Times

Guitar

♩ = 75,000000

2

6

9

12

15

18

21

24

27

30

V.S.

33

36

40

43

45

48

51

53

56

60

Guitar

63

66

68

70

73

76

Kenny Rogers - For The Good Times

Guitar

♩ = 75,000000

2

7

13

17

21

26

30

34

38

2

Kenny Rogers - For The Good Times

Bass

♩ = 75,000000

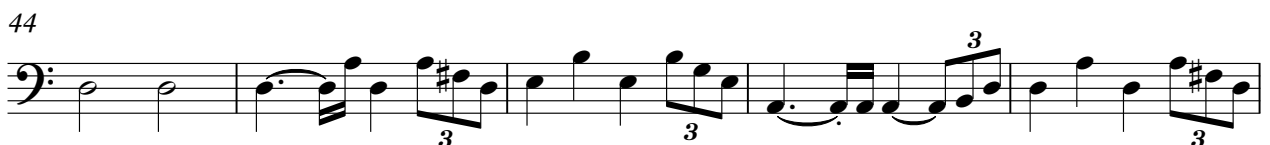
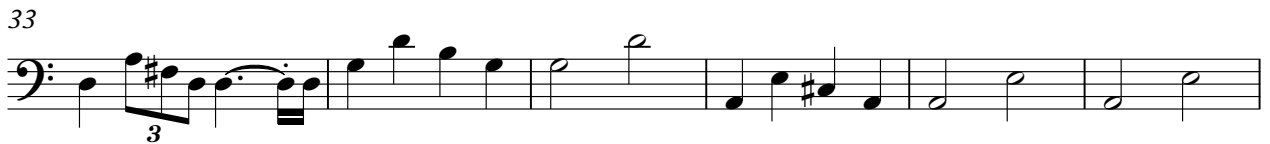

V.S.

2

Bass

54

59

64

69

74

Kenny Rogers - For The Good Times

Strings

♩ = 75,000000

3

10

16

22

30

35

41

48

54

62

V.S.

2

Strings

69

74