

Kenny Rogers - Gambler

0.0"
1.1,00
THE GAMBLER - Kenny Rogers

♩ = 89,999954

♩ = 89,999954

3

DRUMS

LEAD GUITAR

RHYTHM GUITAR

MELODY

PIANO

8.0"
4.1.00
VERSE

4

DRUMS

LEAD GUITAR

RHYTHM GUITAR

MELODY

PIANO

5

DRUMS

LEAD GUITAR

RHYTHM GUITAR

MELODY

PIANO

7

DRUMS

LEAD GUITAR

RHYTHM GUITAR

MELODY

PIANO

9

DRUMS

LEAD GUITAR

RHYTHM GUITAR

MELODY

PIANO

11

DRUMS

LEAD GUITAR

RHYTHM GUITAR

BASS

BASS ACCENT

MELODY

PIANO

13

DRUMS

LEAD GUITAR

RHYTHM GUITAR

BASS

BASS ACCENT

MELODY

PIANO

17

DRUMS

LEAD GUITAR

RHYTHM GUITAR

BASS

BASS ACCENT

MELODY

PIANO

19

21

DRUMS

LEAD GUITAR

RHYTHM GUITAR

BASS

BASS ACCENT

MELODY

PIANO

22

DRUMS

LEAD GUITAR

RHYTHM GUITAR

BASS

BASS ACCENT

MELODY

PIANO

24

DRUMS

LEAD GUITAR

Lead guitar melodic line for measures 24-27, starting with a long note in measure 24 and moving through various intervals.

RHYTHM GUITAR

Rhythm guitar accompaniment for measures 24-27, featuring chords and rhythmic patterns.

BASS

Bass line for measures 24-27, showing a steady walking bass pattern.

BASS ACCENT

Bass accent line for measures 24-27, providing rhythmic emphasis with notes and rests.

MELODY

Melody line for measures 24-27, consisting of a sequence of eighth and quarter notes.

PIANO

26

DRUMS

LEAD GUITAR

RHYTHM GUITAR

BASS

BASS ACCENT

MELODY

PIANO

28

DRUMS

LEAD GUITAR

RHYTHM GUITAR

BASS

BASS ACCENT

MELODY

PIANO

29

DRUMS

RHYTHM GUITAR

BASS

BASS ACCENT

MELODY

PIANO

1'14.1"
29.1.00
CHORUS

31

DRUMS

RHYTHM GUITAR

BASS

BASS ACCENT

MELODY

PIANO

32

DRUMS

RHYTHM GUITAR

BASS

BASS ACCENT

MELODY

PIANO

33

DRUMS

RHYTHM GUITAR

BASS

BASS ACCENT

MELODY

PIANO

34

DRUMS

RHYTHM GUITAR

BASS

BASS ACCENT

MELODY

PIANO

35

DRUMS

RHYTHM GUITAR

BASS

BASS ACCENT

MELODY

PIANO

36

DRUMS

RHYTHM GUITAR

BASS

BASS ACCENT

MELODY

PIANO

37

DRUMS

RHYTHM GUITAR

BASS

BASS ACCENT

MELODY

PIANO

39

DRUMS

LEAD GUITAR

RHYTHM GUITAR

BASS

BASS ACCENT

MELODY

PIANO

1'39.7"
39:00
VERSE

40

DRUMS

LEAD GUITAR

RHYTHM GUITAR

BASS

BASS ACCENT

MELODY

PIANO

42

DRUMS

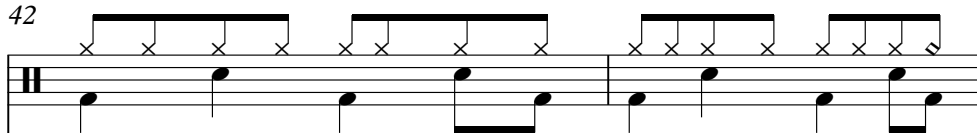

LEAD GUITAR

RHYTHM GUITAR

BASS

BASS ACCENT

MELODY

PIANO

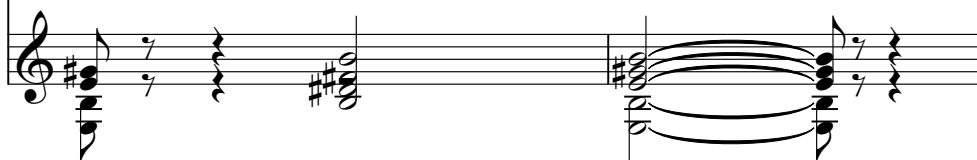

44

DRUMS

LEAD GUITAR

RHYTHM GUITAR

BASS

BASS ACCENT

MELODY

PIANO

1. **DRUMS**: A drum set part on a single staff with a double bar line at the beginning, showing a consistent rhythmic pattern of eighth notes.
2. **LEAD GUITAR**: A single melodic line on a treble clef staff, featuring a few notes with a sharp sign.
3. **RHYTHM GUITAR**: A rhythmic accompaniment on a treble clef staff, consisting of eighth and sixteenth notes with various accidentals.
4. **BASS**: A bass line on a bass clef staff, primarily composed of quarter and eighth notes.
5. **BASS ACCENT**: A second bass line on a bass clef staff, mirroring the first bass line but with a different rhythmic feel.
6. **MELODY**: A melodic line on a treble clef staff, featuring eighth and sixteenth notes with sharp signs.
7. **PIANO**: A piano accompaniment on a treble clef staff, showing chords and arpeggiated figures with sharp signs.

46

DRUMS

LEAD GUITAR

Lead guitar notation in treble clef with a key signature of one flat. The melody consists of eighth and quarter notes, including a long note with a fermata.

RHYTHM GUITAR

Rhythm guitar notation in treble clef with a key signature of one flat. It features a complex rhythmic pattern with eighth and sixteenth notes, including some beamed notes.

BASS

Bass notation in bass clef with a key signature of one flat. The line consists of a few quarter notes.

BASS ACCENT

Bass accent notation in bass clef with a key signature of one flat. The line consists of a few quarter notes.

MELODY

Melody notation in treble clef with a key signature of one flat. The line consists of a few quarter notes.

PIANO

47

DRUMS

LEAD GUITAR

RHYTHM GUITAR

BASS

BASS ACCENT

MELODY

PIANO

49

DRUMS

LEAD GUITAR

Lead guitar notation for measures 49-52. It features a melodic line in treble clef with a key signature of one flat. The melody includes a long note in measure 49, followed by eighth and sixteenth notes, and a final phrase in measure 52.

RHYTHM GUITAR

Rhythm guitar notation for measures 49-52. It shows a rhythmic accompaniment in treble clef with a key signature of one flat, featuring eighth and sixteenth notes with various accidentals.

BASS

Bass notation for measures 49-52. It shows a bass line in bass clef with a key signature of one flat, consisting of quarter and eighth notes.

BASS ACCENT

Bass accent notation for measures 49-52. It shows a bass line in bass clef with a key signature of one flat, consisting of quarter and eighth notes, mirroring the main bass line.

MELODY

Melody notation for measures 49-52. It shows a melodic line in treble clef with a key signature of one flat, consisting of quarter and eighth notes.

PIANO

2'12.1"
51.1,00
OUT

51

DRUMS

LEAD GUITAR

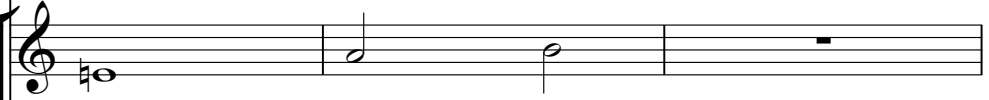

Lead guitar notation for measures 51-54. Measure 51: whole note G2. Measure 52: whole note G2. Measure 53: whole rest. Measure 54: whole rest.

RHYTHM GUITAR

Rhythm guitar notation for measures 51-54. Measure 51: chords G2, B2, D3. Measure 52: chords G2, B2, D3. Measure 53: chords G2, B2, D3. Measure 54: chords G2, B2, D3.

BASS

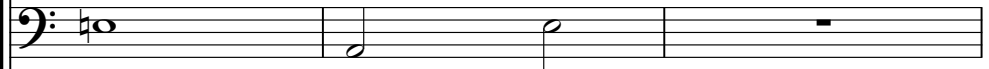

Bass notation for measures 51-54. Measure 51: whole note G2. Measure 52: whole note G2. Measure 53: whole rest. Measure 54: whole rest.

BASS ACCENT

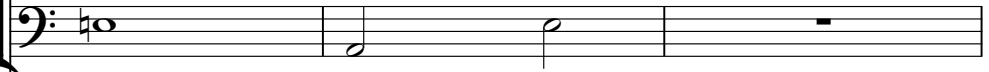

Bass accent notation for measures 51-54. Measure 51: whole note G2. Measure 52: whole note G2. Measure 53: whole rest. Measure 54: whole rest.

MELODY

Melody notation for measures 51-54. Measure 51: quarter notes G2, A2, B2, C3. Measure 52: quarter notes G2, A2, B2, C3. Measure 53: quarter notes G2, A2, B2, C3. Measure 54: quarter notes G2, A2, B2, C3.

PIANO

54

DRUMS

LEAD GUITAR

RHYTHM GUITAR

BASS

BASS ACCENT

MELODY

PIANO

56

DRUMS

RHYTHM GUITAR

BASS

BASS ACCENT

MELODY

PIANO

57

DRUMS

RHYTHM GUITAR

BASS

BASS ACCENT

MELODY

PIANO

58

DRUMS

RHYTHM GUITAR

BASS

BASS ACCENT

MELODY

PIANO

59

DRUMS

RHYTHM GUITAR

BASS

BASS ACCENT

MELODY

PIANO

61

DRUMS

RHYTHM GUITAR

BASS

BASS ACCENT

MELODY

PIANO

62

DRUMS

RHYTHM GUITAR

BASS

BASS ACCENT

MELODY

PIANO

64

DRUMS

RHYTHM GUITAR

MELODY

PIANO

66

DRUMS

RHYTHM GUITAR

MELODY

PIANO

68

DRUMS

MELODY

PIANO

70

DRUMS

RHYTHM GUITAR

BASS

BASS ACCENT

MELODY

PIANO

72

DRUMS

RHYTHM GUITAR

BASS

BASS ACCENT

MELODY

PIANO

73

DRUMS

RHYTHM GUITAR

BASS

BASS ACCENT

MELODY

PIANO

74

DRUMS

RHYTHM GUITAR

BASS

BASS ACCENT

MELODY

PIANO

75

DRUMS

RHYTHM GUITAR

BASS

BASS ACCENT

MELODY

PIANO

77

DRUMS

RHYTHM GUITAR

BASS

BASS ACCENT

MELODY

PIANO

78

DRUMS

Kenny Rogers - Gambler

♩ = 89,999954

V.S.

DRUMS

45

49

54

58

62

66

70

74

77

LEAD GUITAR

Kenny Rogers - Gambler

♩ = 89,999954

7

13

19

25

39

45

51

55

9

23

RHYTHM GUITAR

Kenny Rogers - Gambler

♩ = 89,999954

4

6

9

11

13

15

18

21

23

V.S.

26

28

30

32

34

36

39

41

44

46

48

50

54

57

59

62

67

73

75

77

2

BASS

71

76

2

BASS ACCENT

71

76

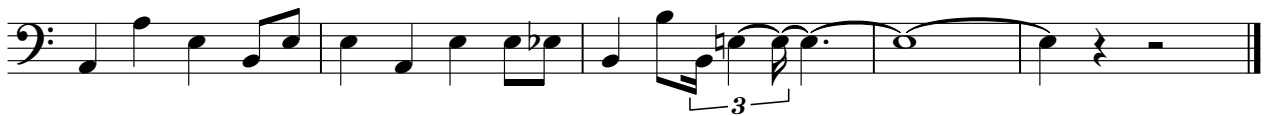

Kenny Rogers - Gambler

MELODY

♩ = 89,999954

2

6

10

13

17

21

24

28

32

35

39

42

46

50

54

58

61

65

68

71

PIANO

Kenny Rogers - Gambler

♩ = 89,999954

5

10

16

21

26

30

32

34

36

V.S.

75

77
