

Kenny Rogers - Ruby Don't Take Your Love To Town 1

♩ = 174,003830

10

DRUMS

STEEL GTR

STEEL GTR

JAZZ GTR

FINGERDBAS

E.PIANO 2

13

DRUMS

STEEL GTR

MELODY

STEEL GTR

JAZZ GTR

FINGERDBAS

E.PIANO 2

16 3

DRUMS

STEEL GTR

MELODY

STEEL GTR

JAZZ GTR

FINGERDBAS

E.PIANO 2

19

DRUMS

STEEL GTR

MELODY

STEEL GTR

JAZZ GTR

FINGERDBAS

E.PIANO 2

21

DRUMS

STEEL GTR

MELODY

STEEL GTR

JAZZ GTR

FINGERDBAS

E.PIANO 2

23

DRUMS

STEEL GTR

MELODY

STEEL GTR

JAZZ GTR

FINGERDBAS

E.PIANO 2

26

DRUMS

STEEL GTR

MELODY

STEEL GTR

JAZZ GTR

FINGERDBAS

CHOIR AAHS

E.PIANO 2

29

DRUMS

STEEL GTR

MELODY

STEEL GTR

JAZZ GTR

FINGERDBAS

CHOIR AAHS

E.PIANO 2

32

DRUMS

STEEL GTR

MELODY

STEEL GTR

JAZZ GTR

FINGERDBAS

CHOIR AAHS

E.PIANO 2

36

DRUMS

STEEL GTR

MELODY

STEEL GTR

JAZZ GTR

FINGERDBAS

E.PIANO 2

39 7

DRUMS

STEEL GTR

MELODY

STEEL GTR

JAZZ GTR

FINGERDBAS

E.PIANO 2

42

DRUMS

STEEL GTR

MELODY

STEEL GTR

JAZZ GTR

FINGERDBAS

E.PIANO 2

45

DRUMS

STEEL GTR

MELODY

STEEL GTR

FINGERDBAS

E.PIANO 2

47

DRUMS

STEEL GTR

MELODY

STEEL GTR

FINGERDBAS

E.PIANO 2

49

DRUMS

STEEL GTR

STEEL GTR

JAZZ GTR

FINGERDBAS

E.PIANO 2

51

DRUMS

STEEL GTR

MELODY

STEEL GTR

JAZZ GTR

FINGERDBAS

E.PIANO 2

54

DRUMS

STEEL GTR

MELODY

STEEL GTR

JAZZ GTR

FINGERDBAS

E.PIANO 2

57

DRUMS

STEEL GTR

STEEL GTR

JAZZ GTR

FINGERDBAS

E.PIANO 2

59

DRUMS

STEEL GTR

MELODY

STEEL GTR

JAZZ GTR

FINGERDBAS

CHOIR AAHS

E.PIANO 2

62

DRUMS

STEEL GTR

MELODY

STEEL GTR

JAZZ GTR

FINGERDBAS

CHOIR AAHS

E.PIANO 2

65

DRUMS

STEEL GTR

MELODY

STEEL GTR

JAZZ GTR

FINGERDBAS

CHOIR AAHS

E.PIANO 2

69

DRUMS

STEEL GTR

MELODY

STEEL GTR

JAZZ GTR

FINGERDBAS

E.PIANO 2

72

DRUMS

STEEL GTR

MELODY

STEEL GTR

JAZZ GTR

FINGERDBAS

E.PIANO 2

75

DRUMS

STEEL GTR

STEEL GTR

JAZZ GTR

FINGERDBAS

E.PIANO 2

78

DRUMS

STEEL GTR

MELODY

STEEL GTR

JAZZ GTR

FINGERDBAS

E.PIANO 2

81

DRUMS

STEEL GTR

MELODY

STEEL GTR

JAZZ GTR

FINGERDBAS

E.PIANO 2

84

DRUMS

STEEL GTR

STEEL GTR

JAZZ GTR

FINGERDBAS

E.PIANO 2

86

DRUMS

STEEL GTR

MELODY

STEEL GTR

JAZZ GTR

FINGERDBAS

E.PIANO 2

88

DRUMS

STEEL GTR

MELODY

STEEL GTR

JAZZ GTR

FINGERDBAS

E.PIANO 2

90

DRUMS

STEEL GTR

MELODY

STEEL GTR

JAZZ GTR

FINGERDBAS

E.PIANO 2

93

DRUMS

STEEL GTR

MELODY

STEEL GTR

JAZZ GTR

FINGERDBAS

CHOIR AAHS

E.PIANO 2

96

DRUMS

STEEL GTR

MELODY

STEEL GTR

JAZZ GTR

FINGERDBAS

CHOIR AAHS

E.PIANO 2

99

DRUMS

STEEL GTR

MELODY

STEEL GTR

JAZZ GTR

FINGERDBAS

CHOIR AAHS

E.PIANO 2

103

DRUMS

STEEL GTR

MELODY

STEEL GTR

FINGERDBAS

E.PIANO 2

106

DRUMS

MELODY

108

DRUMS

MELODY

110

DRUMS

112

DRUMS

MELODY

114

DRUMS

MELODY

116

DRUMS

118

DRUMS

STEEL GTR

MELODY

STEEL GTR

JAZZ GTR

FINGERDBAS

E.PIANO 2

120

DRUMS

STEEL GTR

MELODY

STEEL GTR

JAZZ GTR

FINGERDBAS

E.PIANO 2

123

DRUMS

STEEL GTR

STEEL GTR

JAZZ GTR

FINGERDBAS

E.PIANO 2

126

DRUMS

STEEL GTR

MELODY

STEEL GTR

JAZZ GTR

FINGERDBAS

CHOIR AAHS

E.PIANO 2

129

DRUMS

STEEL GTR

MELODY

STEEL GTR

JAZZ GTR

FINGERDBAS

CHOIR AAHS

E.PIANO 2

132

DRUMS

STEEL GTR

MELODY

STEEL GTR

JAZZ GTR

FINGERDBAS

CHOIR AAHS

E.PIANO 2

136

DRUMS

STEEL GTR

MELODY

STEEL GTR

JAZZ GTR

FINGERDBAS

CHOIR AAHS

E.PIANO 2

139

DRUMS

STEEL GTR

MELODY

STEEL GTR

JAZZ GTR

FINGERDBAS

CHOIR AAHS

E.PIANO 2

142

DRUMS

STEEL GTR

MELODY

STEEL GTR

JAZZ GTR

FINGERDBAS

CHOIR AAHS

E.PIANO 2

146

DRUMS

148

DRUMS

150

DRUMS

152

DRUMS

MELODY

STEEL GTR

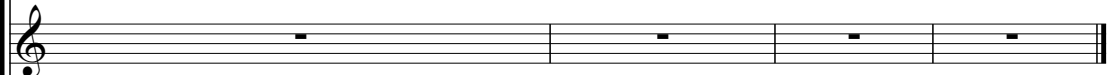

JAZZ GTR

FINGERDBAS

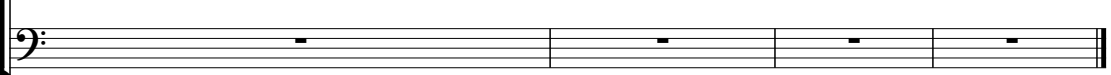

CHOIR AAHS

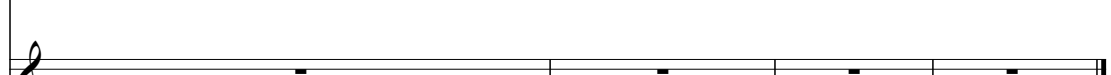

E.PIANO 2

DRUMS

Kenny Rogers - Ruby Don't Take Your Love To Town 1

♩ = 174,003830

5

DRUMS

35

38

41

44

47

50

53

56

59

62

DRUMS

65

69

72

75

78

81

84

87

90

93

V.S.

DRUMS

96

99

103

106

108

110

112

114

116

118

DRUMS

120

123

126

129

132

136

139

141

DRUMS

145

147

149

151

152

STEEL GTR

Kenny Rogers - Ruby Don't Take Your Love To Town 1

♩ = 174,003830

5

9

13

17

20

23

27

30

35

3

39

3

43

3

46

3

49

3

52

3

56

3

59

3

63

3

68

3

72

3

75

3

79

3

82

3

85

3

88

3

91

3

95

3

99

3

103

3

13

119

123

126

130

135

139

142

12

MELODY

Kenny Rogers - Ruby Don't Take Your Love To Town 1

♩ = 174,003830

7

16

24

33

40

46

53

61

65

MELODY

70

75

83

90

99

106

112

118

126

133

MELODY

3

141

2 7 3

STEEL GTR

Kenny Rogers - Ruby Don't Take Your Love To Town 1

♩ = 174,003830

5

10

15

20

25

30

36

40

45

50

V.S.

STEEL GTR

105

13

121

126

131

136

141

9

3

♩ = 174,003830

5

13

21

30

4

41

6

53

62

4

4

75

84

88

93

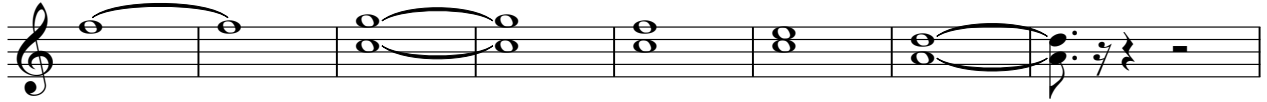

101

125

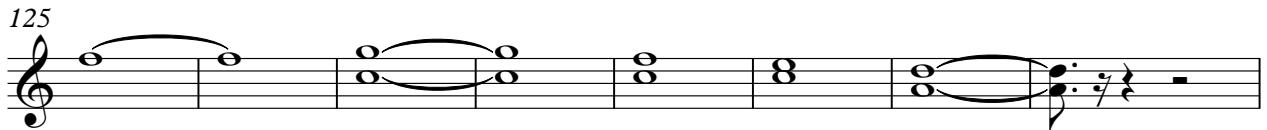

133

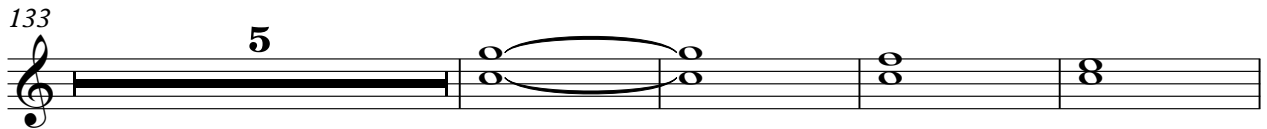

142

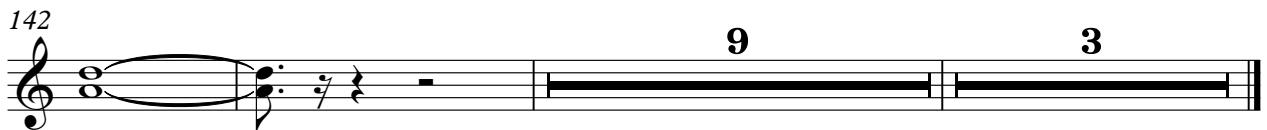

♩ = 174,003830

5

10

15

20

25

30

36

41

46

51

V.S.

119

124

129

135

140

143

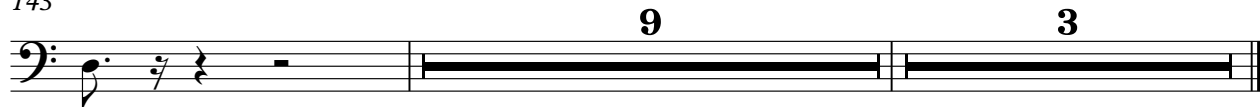

♩ = 174,003830

26

33

26

65

29

100

26

132

5

142

9

3

♩ = 174,003830

13

22

29

35

44

53

62

71

80

89

98

106

13

126

135

142

9 **3**
