

♩ = 211,000137

RUBYDONT

Alto Saxophone

Percussion

Jazz Guitar

Jazz Guitar

Jazz Guitar

Electric Bass

Alto

FM Synth

♩ = 211,000137

7

Perc.

J. Gtr.

J. Gtr.

J. Gtr.

E. Bass

FM

10

Alto Sax.
Perc.
J. Gtr.
J. Gtr.
J. Gtr.
E. Bass
FM

13

Alto Sax.
Perc.
J. Gtr.
J. Gtr.
J. Gtr.
E. Bass
FM

16 3

Perc.

J. Gtr.

J. Gtr.

J. Gtr.

E. Bass

FM

19

Alto Sax.

Perc.

J. Gtr.

J. Gtr.

J. Gtr.

E. Bass

FM

22

Alto Sax.

Perc.

J. Gtr.

J. Gtr.

J. Gtr.

E. Bass

FM

25

Alto Sax.

Perc.

J. Gtr.

J. Gtr.

J. Gtr.

E. Bass

A.

FM

28

Alto Sax.

Perc.

J. Gtr.

J. Gtr.

J. Gtr.

E. Bass

A.

FM

31

Alto Sax.

Perc.

J. Gtr.

J. Gtr.

J. Gtr.

E. Bass

A.

FM

35

Alto Sax.

Perc.

J. Gtr.

J. Gtr.

J. Gtr.

E. Bass

FM

38

Alto Sax.

Perc.

J. Gtr.

J. Gtr.

J. Gtr.

E. Bass

FM

41

Alto Sax.

Perc.

J. Gtr.

J. Gtr.

J. Gtr.

E. Bass

FM

44

Alto Sax.

Perc.

J. Gtr.

J. Gtr.

E. Bass

FM

47

Alto Sax.

Perc.

J. Gtr.

J. Gtr.

J. Gtr.

E. Bass

FM

50

Alto Sax.

Perc.

J. Gtr.

J. Gtr.

J. Gtr.

E. Bass

FM

53

Alto Sax.

Perc.

J. Gtr.

J. Gtr.

J. Gtr.

E. Bass

FM

56

Alto Sax.

Perc.

J. Gtr.

J. Gtr.

J. Gtr.

E. Bass

FM

Alto Sax. Perc. J. Gtr. J. Gtr. J. Gtr. E. Bass A. FM

62

Alto Sax.

Perc.

J. Gtr.

J. Gtr.

J. Gtr.

E. Bass

A.

FM

66

Alto Sax.

Perc.

J. Gtr.

J. Gtr.

E. Bass

FM

69

Alto Sax.

Perc.

J. Gtr.

J. Gtr.

J. Gtr.

E. Bass

FM

72

Alto Sax.

Perc.

J. Gtr.

J. Gtr.

J. Gtr.

E. Bass

FM

75

Perc.

J. Gtr.

J. Gtr.

J. Gtr.

E. Bass

FM

78

Alto Sax.

Perc.

J. Gtr.

J. Gtr.

J. Gtr.

E. Bass

FM

81

Alto Sax.
Perc.
J. Gtr.
J. Gtr.
J. Gtr.
E. Bass
FM

84

Alto Sax.
Perc.
J. Gtr.
J. Gtr.
J. Gtr.
E. Bass
FM

87

Alto Sax.

Perc.

J. Gtr.

J. Gtr.

J. Gtr.

E. Bass

FM

90

Perc.

J. Gtr.

J. Gtr.

J. Gtr.

E. Bass

FM

93

Alto Sax.
Perc.
J. Gtr.
J. Gtr.
J. Gtr.
E. Bass
A.
FM

96

Alto Sax.
Perc.
J. Gtr.
J. Gtr.
J. Gtr.
E. Bass
A.
FM

100

Alto Sax.

Perc.

J. Gtr.

J. Gtr.

E. Bass

FM

103

Alto Sax.

Perc.

J. Gtr.

J. Gtr.

E. Bass

FM

106

Alto Sax.

Perc.

108

Alto Sax.

Perc.

110

Alto Sax.

Perc.

112

Alto Sax.

Perc.

114

Alto Sax.

Perc.

116

Alto Sax.

Perc.

E. Bass

118

Alto Sax.

Perc.

J. Gtr.

J. Gtr.

J. Gtr.

E. Bass

FM

121

Alto Sax.

Perc.

J. Gtr.

J. Gtr.

J. Gtr.

E. Bass

FM

124

Alto Sax.

Perc.

J. Gtr.

J. Gtr.

J. Gtr.

E. Bass

A.

FM

127

Alto Sax.

Perc.

J. Gtr.

J. Gtr.

J. Gtr.

E. Bass

A.

FM

130

Alto Sax.

Perc.

J. Gtr.

J. Gtr.

J. Gtr.

E. Bass

A.

FM

134

Alto Sax.

Perc.

J. Gtr.

J. Gtr.

E. Bass

FM

137

Alto Sax.

Perc.

J. Gtr.

J. Gtr.

J. Gtr.

E. Bass

A.

FM

140

Alto Sax.

Perc.

J. Gtr.

J. Gtr.

J. Gtr.

E. Bass

A.

FM

144

Alto Sax.

Perc.

146

Perc.

148

Perc.

150

Alto Sax.

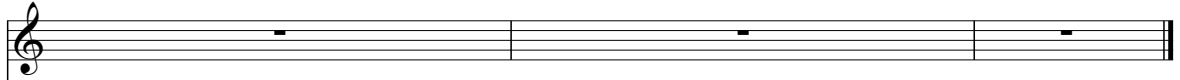

Perc.

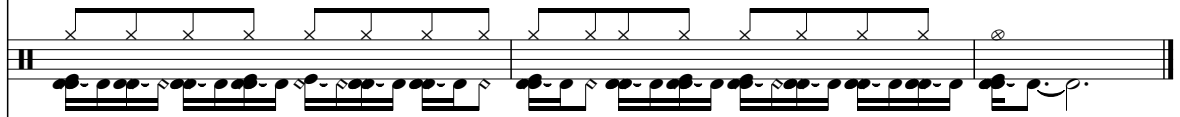

J. Gtr.

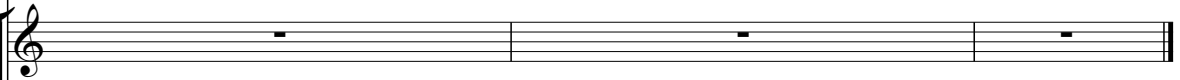

J. Gtr.

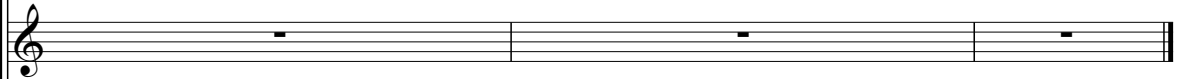

J. Gtr.

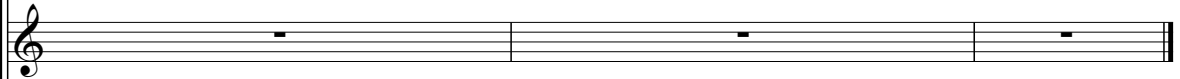

E. Bass

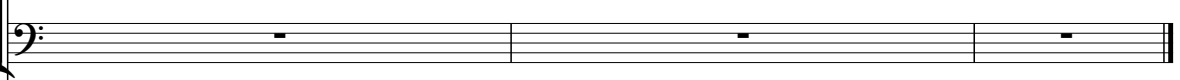

A.

FM

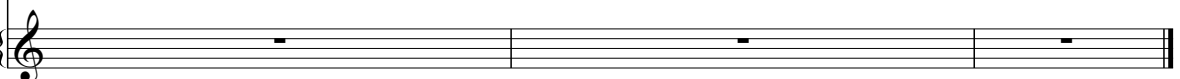

Alto Saxophone

♩ = 211,000137

7 **5**

16 **3** **3**

26

33 **2**

40

46 **2**

53 **3**

62 **2**

Percussion

♩ = 211,000137
RUBYDONT
5

Percussion

Percussion

64

68

71

74

77

80

83

86

89

92

V.S.

119

122

125

128

131

135

138

140

Percussion

144

146

148

150

151

Jazz Guitar

♩ = 211,000137

5

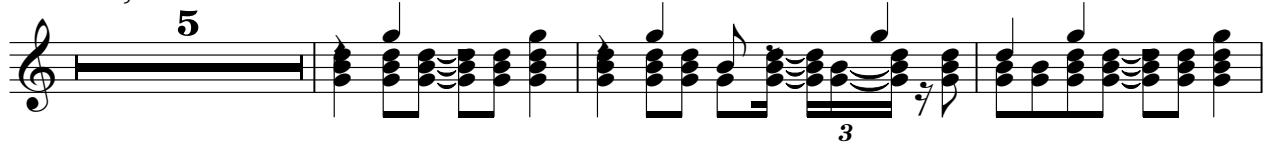

9

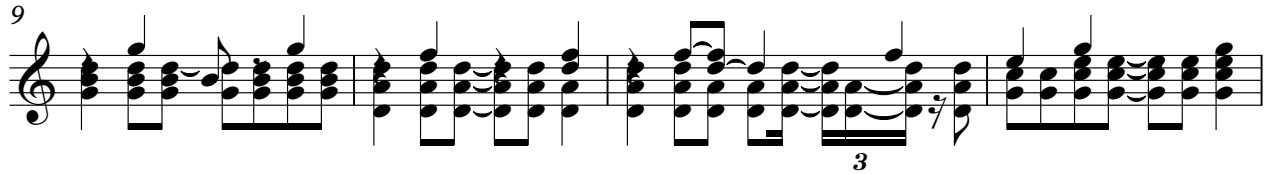

13

16

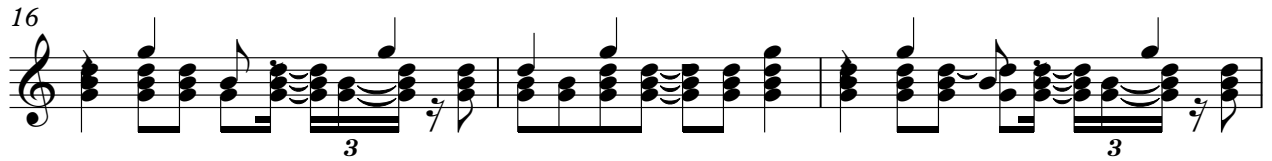

19

22

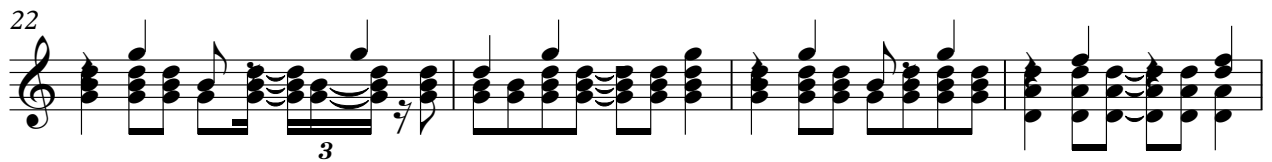

26

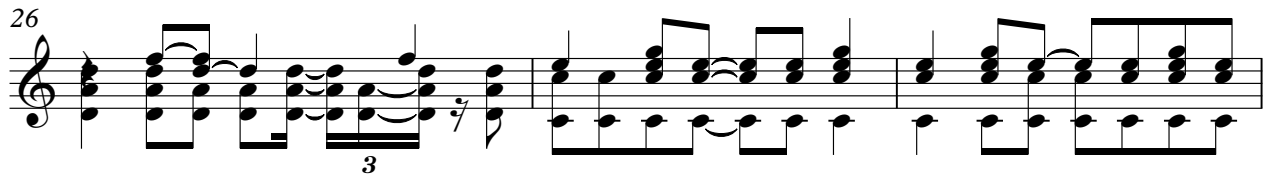

29

34

3

38

3

42

3

45

3

48

3

51

3

55

3

58

3

62

3

67

3

71

74

78

81

84

87

90

94

98

102

13

118

122

125

129

134

138

141

Jazz Guitar

♩ = 211,000137

5

10

15

20

25

30

35

39

43

48

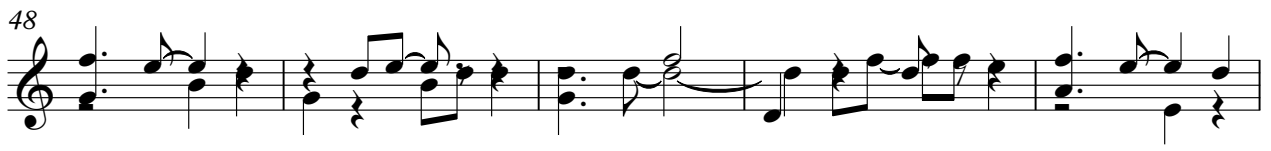

V.S.

103 **13**

119

124

129

134

138

141 **9**

Jazz Guitar

♩ = 211,000137

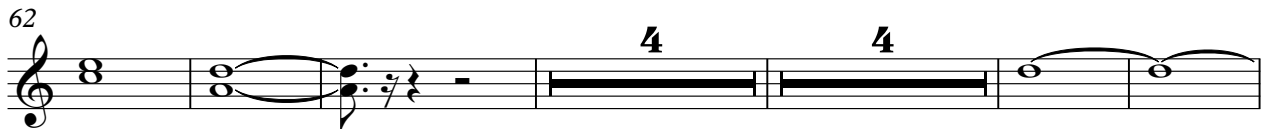
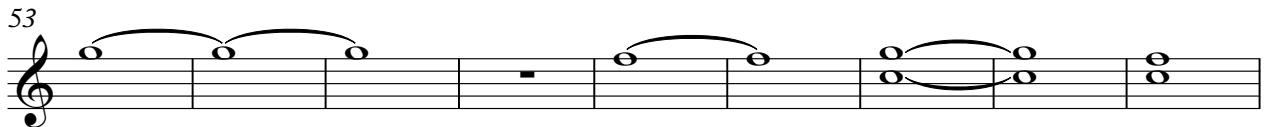
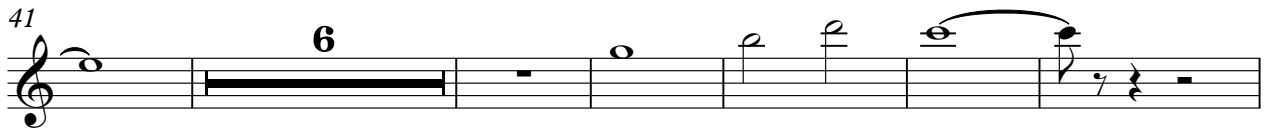
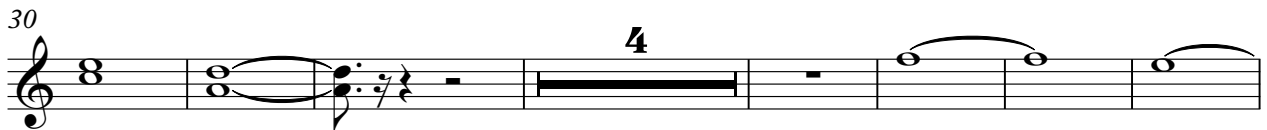
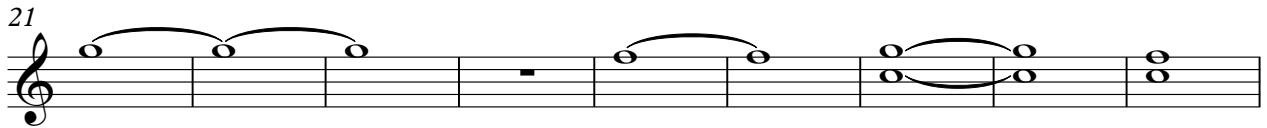
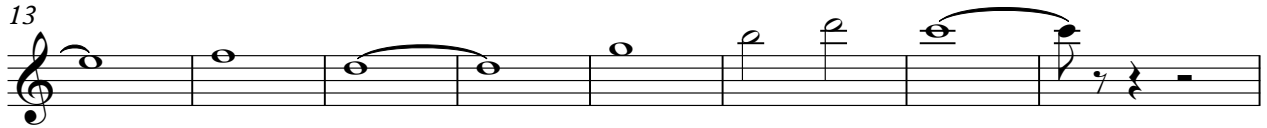
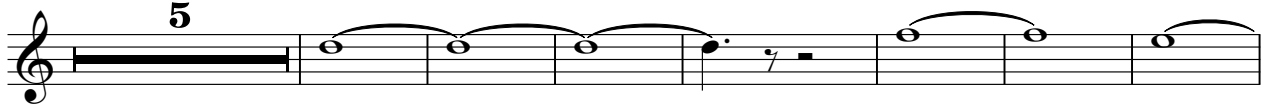

92

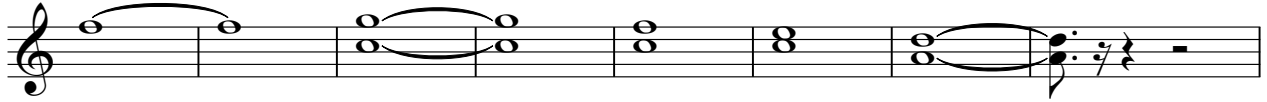

100

18

124

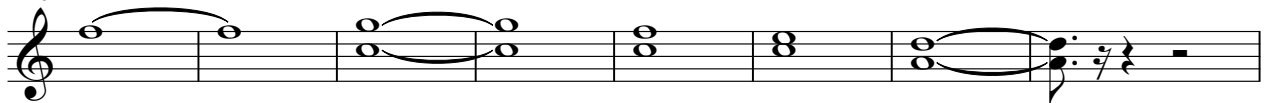

132

5

141

9

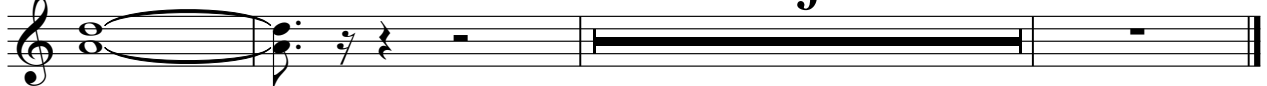

56

61

67

72

77

82

87

92

97

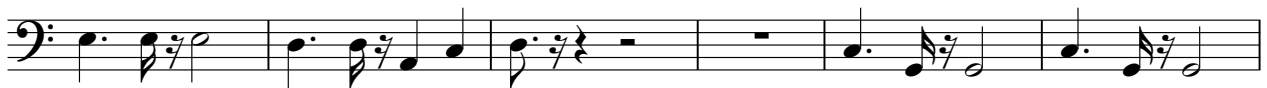

103

12

119

124

129

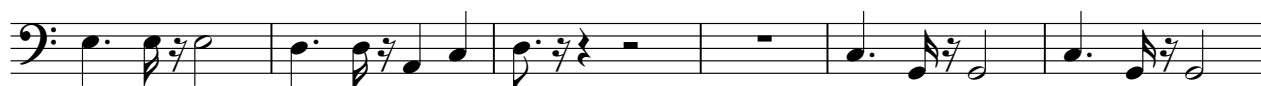

135

140

9

FM Synth

♩ = 211,000137

5

5

14

5

23

5

32

5

41

5

50

5

V.S.

59

68

77

86

95

104

124

133

140
