

Amy Grant - That's What Love Is For

♩ = 74,017052

(C)1992 by Hal Leonard Publishing Corp
(C)1992 by Hal Leonard Publishing Corp

5

Pad 1

Vc.

Solo

Solo

7

Vc.

Solo

Solo

9

Vc.

Solo

Solo

11

Vc.

Solo

Solo

13

15

16

21

Perc.

E. Gtr.

E. Bass

Vc.

Solo

Solo

23

Perc.

E. Gtr.

E. Bass

Lead 5

Vc.

Solo

Solo

6

25

Perc.

E. Gtr.

E. Bass

Lead 5

Vc.

Solo

Solo

27

Perc.

E. Gtr.

E. Bass

Lead 5

Vc.

Solo

Solo

30

Perc.

E. Gtr.

E. Bass

Lead 5

Vc.

Solo

Solo

3

33

Perc.

E. Bass

Vc.

Solo

Solo

Perc. 

E. Bass 

Vc. 

Solo 

Solo 

Perc. 

E. Gtr. 

E. Bass 

Vc. 

Solo 

Solo 

38

40

10

42

Perc.

E. Gtr.

E. Bass

Lead 5

Vc.

Solo

Solo

44

Perc.

E. Gtr.

E. Bass

Lead 5

Vc.

Solo

Solo

47 11

Perc.

E. Gtr.

E. Bass

Lead 5

Vc.

Solo

Solo

49

Perc.

E. Gtr.

E. Bass

Lead 5

Vc.

Solo

Solo

51

Perc.

E. Gtr.

E. Bass

Lead 5

Vc.

Solo

Solo

53

Perc.

E. Gtr.

E. Bass

Lead 5

Vc.

Solo

Solo

55 13

Perc.

E. Gtr.

E. Bass

Lead 5

Vc.

Solo

Solo

58

Perc.

E. Gtr.

E. Bass

Lead 5

Vc.

Solo

Solo

Percussion

Amy Grant - That's What Love Is For

♩ = 74,017052

11

(C)1992 by Hal Leonard Publishing Corp
(C)1992 by Hal Leonard Publishing Corp

V.S.

2

Percussion

52

55

58

Amy Grant - That's What Love Is For

Electric Guitar

♩ = 74,017052

18

23

25

28

32

40

43

46

50

53

(C)1992 by Hal Leonard Publishing Corp
(C)1992 by Hal Leonard Publishing Corp

V.S.

2

Electric Guitar

56

58

Electric Bass

Amy Grant - That's What Love Is For

♩ = 74,017052

14

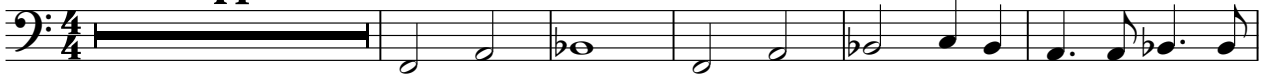

20

26

31

38

44

49

54

57

2

(C)1992 by Hal Leonard Publishing Corp
(C)1992 by Hal Leonard Publishing Corp

Amy Grant - That's What Love Is For

Lead 5 (Charang)

♩ = 74,017052

22

27

9

41

47

54

57

2

© 1992 by Hal Leonard Publishing Corp
© 1992 by Hal Leonard Publishing Corp

Pad 1 (New Age)

Amy Grant - That's What Love Is For

♩ = 74,017052
2

6 55

(C)1992 by Hal Leonard Publishing Corp
(C)1992 by Hal Leonard Publishing Corp

Violoncello

Amy Grant - That's What Love Is For

♩ = 74,017052

2

4

5

7

9

11

13

15

16

18

(C)1992 by Hal Leonard Publishing Corp
(C)1992 by Hal Leonard Publishing Corp

V.S.

2

Violoncello

20

21

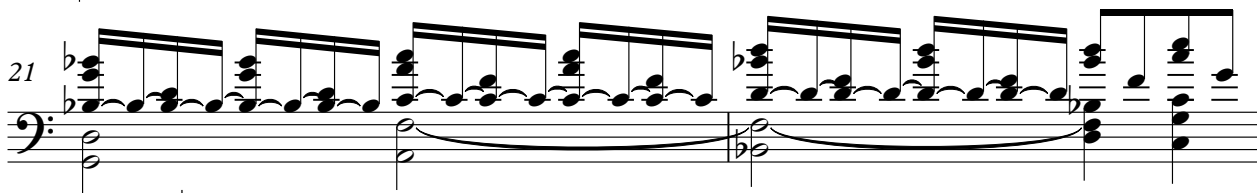

23

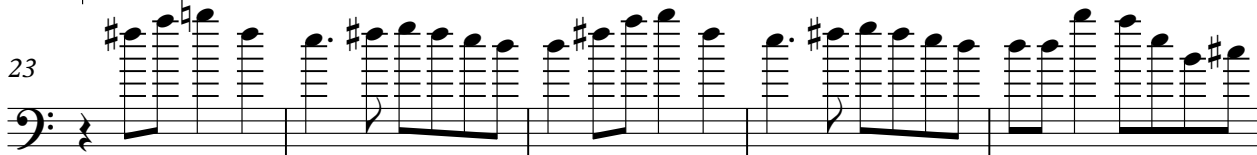

28

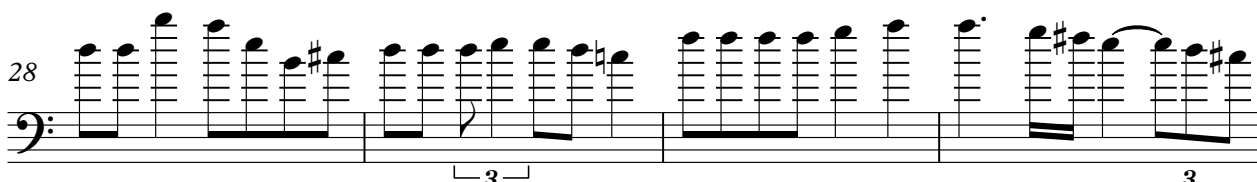

32

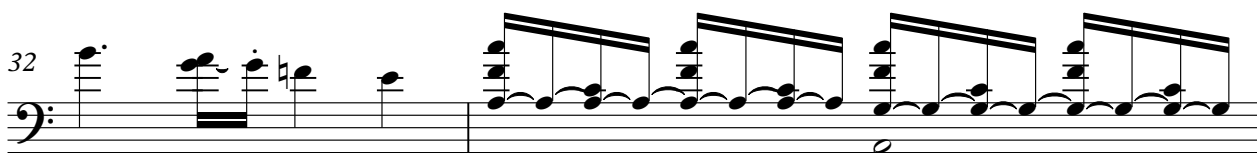

34

36

38

40

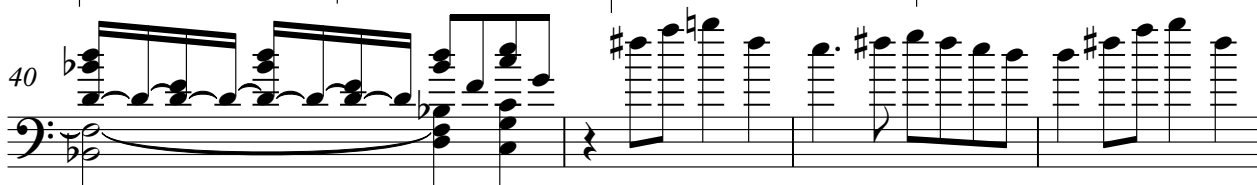

44

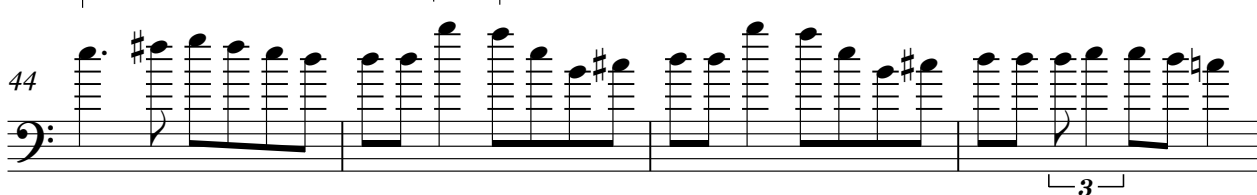

48

Violoncello

3 3 3 3

52

52

56

3 2

Amy Grant - That's What Love Is For

Solo

♩ = 74,017052

2

7

14

20

26

32

39

45

51

56

2

(C) 1992 by Hal Leonard Publishing Corp
(C) 1992 by Hal Leonard Publishing Corp

Amy Grant - That's What Love Is For

Solo

♩ = 74, 017052

2

7

11

15

19

23

27

31

35

39

(C)1992 by Hal Leonard Publishing Corp
(C)1992 by Hal Leonard Publishing Corp

V.S.

2

Solo

43

47

52

56

2