

# Kenny Rogers - The Gambler

♩ = 89,000961

Drums

Closed Hi

PIANO

LEAD GUIT

RHYTHM GU

3

MELODY

Drums

Closed Hi

PIANO

LEAD GUIT

RHYTHM GU

5

MELODY

Drums

Closed Hi

PIANO

LEAD GUIT

RHYTHM GU

7

MELODY

Drums

Closed Hi

PIANO

LEAD GUIT

RHYTHM GU

9

MELODY

Drums

Closed Hi

PIANO

LEAD GUIT

RHYTHM GU

11

MELODY

Drums

Kick Drum

Closed Hi

PIANO

LEAD GUIT

RHYTHM GU

BASS

13

MELODY

Drums

Kick Drum

Closed Hi

PIANO

LEAD GUIT

RHYTHM GU

BASS

15

MELODY

Drums

Kick Drum

Closed Hi

PIANO

LEAD GUIT

RHYTHM GU

BASS

17

MELODY

Drums

Kick Drum

Closed Hi

PIANO

LEAD GUIT

RHYTHM GU

BASS

19

MELODY

Drums

Kick Drum

Closed Hi

Open Hi-H

PIANO

LEAD GUIT

RHYTHM GU

BASS

21

MELODY

Drums

Kick Drum

Closed Hi

Open Hi-H

Side Stic

PIANO

LEAD GUIT

RHYTHM GU

BASS

Detailed description of the musical score: The score is for a 4/4 time piece. Measure 21 begins with a MELODY line in treble clef, one flat key signature, starting on a half note G4. The RHYTHM GUITAR part features a syncopated rhythm with eighth and quarter notes. The BASS part provides a steady accompaniment with quarter notes. The PIANO part has a simple accompaniment with quarter notes. The drum kit includes Kick Drum, Closed Hi, Open Hi-H, and Side Stic, all playing in a consistent 4/4 pattern.

22

MELODY

Drums

Kick Drum

Closed Hi

Open Hi-H

Side Stic

PIANO

LEAD GUIT

RHYTHM GU

BASS

24

26

MELODY

Drums

Kick Drum

Closed Hi

Open Hi-H

Side Stic

PIANO

LEAD GUIT

RHYTHM GU

BASS

28

30

MELODY

Snare Dru

Drums

Kick Drum

Closed Hi

PIANO

RHYTHM GU

BASS

31

32

MELODY

Snare Dru

Drums

Kick Drum

Closed Hi

Open Hi-H

PIANO

RHYTHM GU

BASS

34

35

MELODY

Snare Dru

Drums

Kick Drum

Closed Hi

Open Hi-H

PIANO

RHYTHM GU

BASS

37

39

MELODY

Snare Drum

Drums

Kick Drum

Closed Hi

Open Hi-H

Crash Cym

PIANO

LEAD GUIT

RHYTHM GUITAR

BASS

40

MELODY

Snare Dru

Drums

Kick Drum

Closed Hi

Open Hi-H

PIANO

LEAD GUIT

RHYTHM GU

BASS

42

MELODY

Snare Dru

Drums

Kick Drum

Closed Hi

Open Hi-H

PIANO

LEAD GUIT

RHYTHM GU

BASS

44

MELODY

Snare Dru

Drums

Kick Drum

Closed Hi

Open Hi-H

PIANO

LEAD GUIT

RHYTHM GU

BASS

46

MELODY

Snare Dru

Drums

Kick Drum

Closed Hi

Open Hi-H

PIANO

LEAD GUIT

RHYTHM GU

BASS

48

50

MELODY

Snare Dru

Drums

Kick Drum

Closed Hi

Open Hi-H

Crash Cym

PIANO

LEAD GUIT

RHYTHM GU

BASS

52

54

MELODY

Snare Dru

Drums

Kick Drum

Low Tom 2

Closed Hi

Open Hi-H

Crash Cym

Mid Tom 2

High Tom

PIANO

LEAD GUIT

RHYTHM GU

BASS

56

58

MELODY

Snare Dru

Drums

Kick Drum

Closed Hi

Open Hi-H

PIANO

RHYTHM GU

BASS

60

MELODY

Snare Dru

Drums

Kick Drum

Closed Hi

Open Hi-H

PIANO

RHYTHM GU

BASS

62

MELODY

Snare Dru

Drums

Kick Drum

Closed Hi

PIANO

RHYTHM GU

BASS

64

MELODY

Drums

Kick Drum

Closed Hi

PIANO

RHYTHM GU

66

MELODY

Drums

Kick Drum

Closed Hi

PIANO

RHYTHM GU

68

MELODY

Drums

Kick Drum

Closed Hi

PIANO

70

MELODY

Snare Dru

Drums

Kick Drum

Low Tom 2

Closed Hi

Open Hi-H

Crash Cym

Mid Tom 2

High Tom

PIANO

RHYTHM GU

BASS

72

MELODY

Snare Dru

Drums

Kick Drum

Closed Hi

Open Hi-H

PIANO

RHYTHM GU

BASS

74

76

MELODY

Snare Dru

Drums

Kick Drum

Closed Hi

Open Hi-H

PIANO

RHYTHM GU

BASS

78

MELODY

Snare Dru

Drums

Kick Drum

Closed Hi

Open Hi-H

Crash Cym

Mid Tom 2

High Tom

PIANO

LEAD GUIT

RHYTHM GU

BASS

3

3

3

Kenny Rogers - The Gambler

MELODY

♩ = 89,000961

2

6

9

12

15

18

22

25

28

31

V.S.

66

69

72

75

78

Snare Dru

Kenny Rogers - The Gambler

♩ = 89,000961

19

7

30

36

42

48

3

56

62

7

73

77

3

# Kenny Rogers - The Gambler

## Drums

♩ = 89,000961

1

6

11

16

21

25

29

33

37

41

V.S.

Drums

45

49

54

58

62

66

70

74

77

Kick Drum

Kenny Rogers - The Gambler

♩ = 89,000961

11

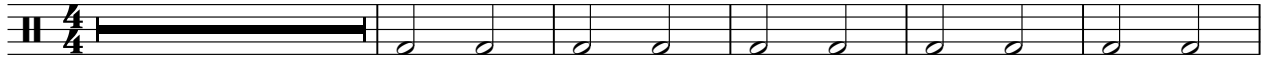

17

23

29

35

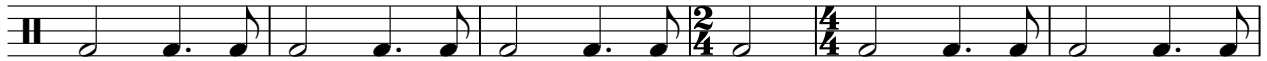

41

47

53

59

65

V.S.

Low Tom 2

Kenny Rogers - The Gambler

♩ = 89,000961

19 7 9

38

15

55

15 11

# Kenny Rogers - The Gambler

## Closed Hi

♩ = 89,000961

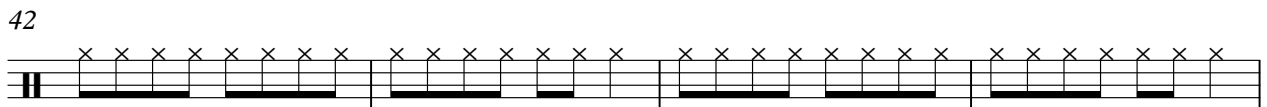
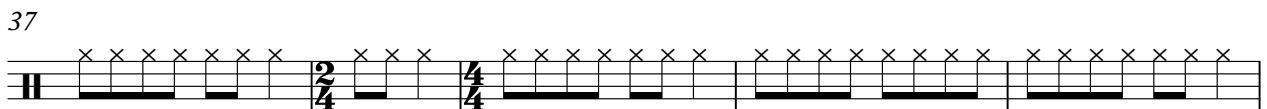
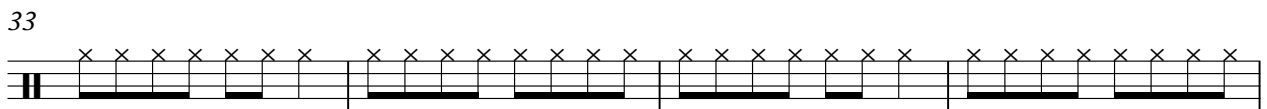
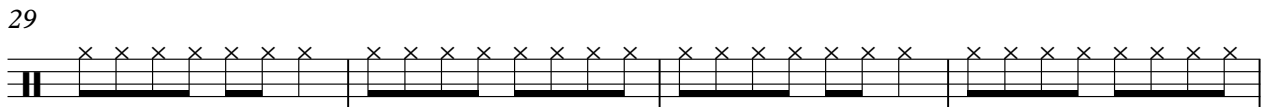
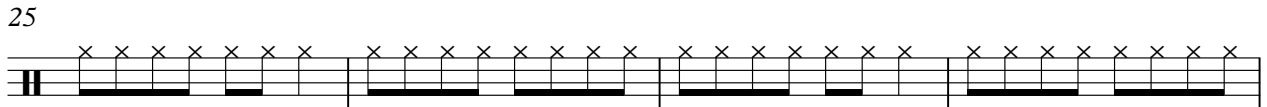
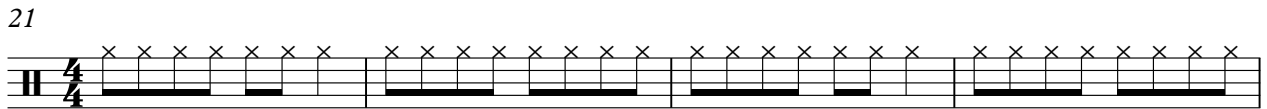
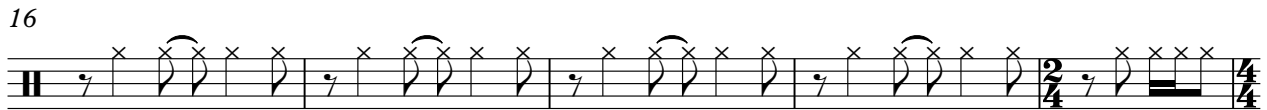
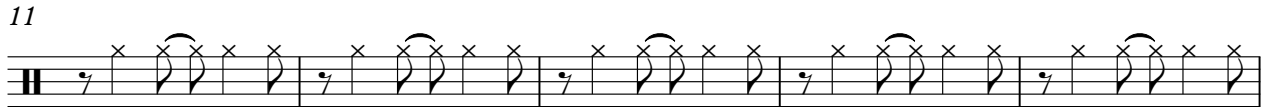
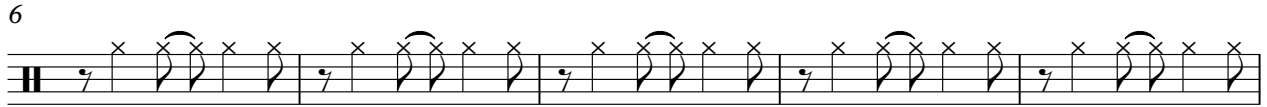

V.S.

Open Hi-H

Kenny Rogers - The Gambler

♩ = 89,000961

19

25

32

39

46

54

61

74

Crash Cym

Kenny Rogers - The Gambler

♩ = 89,000961

19 8 8

4/4 2/4 4/4 2/4

38

11 3

2/4 4/4 4/4 4/4

56

15 6 3

Mid Tom 2

Kenny Rogers - The Gambler

♩ = 89,000961

19 7 9

38

15 15

70

7 3

High Tom

Kenny Rogers - The Gambler

♩ = 89,000961

19 7 9

38

15 15

70

7 3

PIANO

Kenny Rogers - The Gambler

♩ = 89,000961

5

10

16

21

27

V.S.

31

34

37

42

48

54

57

60

63

67

72

75

V.S.

78

3

LEAD GUIT

Kenny Rogers - The Gambler

♩ = 89,000961

7

13

19

25

39

45

51

55

9

23

2

RHYTHM GU

Kenny Rogers - The Gambler

♩ = 89,000961

4

6

9

11

13

15

18

21

23

V.S.

26

28

30

32

34

36

39

41

44

46

48

50

54

57

59

62

67

73

75

77

# Kenny Rogers - The Gambler

## BASS

♩ = 89,000961

11

17

23

28

33

38

43

48

55

60

2

7

