

# Kentucky Headhunters - Oh Lonesome Me 1

♩ = 165,002884

4/4

SNARE DRUM

BASS DRUM

CLOSED H.H

CRASH CYMB

RIDE CYMB

MUTED GTR

CLEAN GTR

NYLON GTR

ACOU BASS

ORGAN 2

♩ = 165,002884

4/4

4

SNARE DRUM

BASS DRUM

CLOSED H.H.

RIDE CYMB

MUTED GTR

CLEAN GTR

NYLON GTR

ACOU BASS

ORGAN 2

7

SNARE DRUM

BASS DRUM

CLOSED H.H.

RIDE CYMB

MUTED GTR

CLEAN GTR

NYLON GTR

ACOU BASS

ORGAN 2

**CLEAN GTR TABS:**

2	2	0	2	2	2	0	0
4	4		4	4	4	1	1
2	2		2	2	2	0	0

10

SNARE DRUM

BASS DRUM

CLOSED H.H.

CRASH CYMB

RIDE CYMB

MUTED GTR

CLEAN GTR

NYLON GTR

ACOU BASS

ORGAN 2

12

SNARE DRUM

BASS DRUM

CLOSED H.H.

MUTED GTR

CLEAN GTR

NYLON GTR

ACOU BASS

15

SNARE DRUM

BASS DRUM

CLOSED H.H.

MUTED GTR

CLEAN GTR

NYLON GTR

ACOU BASS

Fretboard diagram for CLEAN GTR:

T									
A		1	4	1		2	1	4	1
B	2							0	4 2 4

18

SNARE DRUM

BASS DRUM

CLOSED H.H.

MUTED GTR

CLEAN GTR

NYLON GTR

ACOU BASS

Fretboard diagram for CLEAN GTR:

T									
A									
B	0	4	2	4		0	4	2	4

20

SNARE DRUM

BASS DRUM

CLOSED H.H.

MUTED GTR

CLEAN GTR

NYLON GTR

ACOU BASS

23

SNARE DRUM

BASS DRUM

CLOSED H.H.

MUTED GTR

CLEAN GTR

NYLON GTR

ACOU BASS

26

28

30

SNARE DRUM

BASS DRUM

CLOSED H.H.

MUTED GTR

CLEAN GTR

NYLON GTR

ACOU BASS

ORGAN 2

33

SNARE DRUM

BASS DRUM

CLOSED H.H.

MUTED GTR

CLEAN GTR

NYLON GTR

ACOU BASS

ORGAN 2

35

SNARE DRUM

BASS DRUM

CLOSED H.H

MUTED GTR

CLEAN GTR

NYLON GTR

ACOU BASS

ORGAN 2

37

SNARE DRUM

BASS DRUM

CLOSED H.H

MUTED GTR

CLEAN GTR

NYLON GTR

ACOU BASS

ORGAN 2

40

SNARE DRUM

BASS DRUM

CLOSED H.H

MUTED GTR

CLEAN GTR

NYLON GTR

ACOU BASS

ORGAN 2

- BASS DRUM:** A steady 4/4 bass drum pattern with hits on every beat.
- CLEAN GTR:** A guitar tab with fret numbers (2, 6, 2, 6, ?, ?, 2, ?) and a 'T A B' label.

42

SNARE DRUM

BASS DRUM

CLOSED H.H.

CRASH CYMB

RIDE CYMB

MUTED GTR

CLEAN GTR

NYLON GTR

ACOU BASS

ORGAN 2

44

SNARE DRUM

BASS DRUM

CLOSED H.H.

RIDE CYMB

MUTED GTR

CLEAN GTR

NYLON GTR

ACOU BASS

46

SNARE DRUM

BASS DRUM

CLOSED H.H.

RIDE CYMB

MUTED GTR

CLEAN GTR

NYLON GTR

ACOU BASS

48

SNARE DRUM

BASS DRUM

CLOSED H.H.

RIDE CYMB

MUTED GTR

CLEAN GTR

NYLON GTR

ACOU BASS

50

SNARE DRUM

BASS DRUM

CLOSED H.H.

CRASH CYMB

RIDE CYMB

MUTED GTR

CLEAN GTR

NYLON GTR

ACOU BASS

52

SNARE DRUM

BASS DRUM

CLOSED H.H.

RIDE CYMB

MUTED GTR

CLEAN GTR

NYLON GTR

ACOU BASS

54

SNARE DRUM

BASS DRUM

CLOSED H.H.

RIDE CYMB

MUTED GTR

CLEAN GTR

NYLON GTR

ACOU BASS

57

SNARE DRUM

BASS DRUM

CLOSED H.H

CRASH CYMB

RIDE CYMB

MUTED GTR

CLEAN GTR

NYLON GTR

ACOU BASS

ORGAN 2

60

SNARE DRUM  
BASS DRUM  
CLOSED H.H  
MUTED GTR  
CLEAN GTR  
NYLON GTR  
ACOU BASS  
ORGAN 2

62

SNARE DRUM  
BASS DRUM  
CLOSED H.H  
MUTED GTR  
CLEAN GTR  
NYLON GTR  
ACOU BASS  
ORGAN 2

65

67

69

72

74

SNARE DRUM

BASS DRUM

CLOSED H.H

CRASH CYMB

RIDE CYMB

MUTED GTR

CLEAN GTR

NYLON GTR

ACOU BASS

ORGAN 2

The musical score is divided into two systems. The first system contains the drum set parts: SNARE DRUM, BASS DRUM, CLOSED H.H, CRASH CYMB, and RIDE CYMB. The second system contains the guitar and bass parts: MUTED GTR, CLEAN GTR, NYLON GTR, ACOU BASS, and ORGAN 2. The CLEAN GTR part includes a fretboard diagram with strings T, A, and B, and fret numbers 0, 1, 2, 0, 2, 0, 2, 0, 2, 1, 2.

76

SNARE DRUM

BASS DRUM

CLOSED H.H.

RIDE CYMB

MUTED GTR

CLEAN GTR

NYLON GTR

ACOU BASS

ORGAN 2

79

SNARE DRUM

BASS DRUM

CLOSED H.H

RIDE CYMB

MUTED GTR

CLEAN GTR

NYLON GTR

ACOU BASS

ORGAN 2

82

SNARE DRUM

BASS DRUM

CLOSED H.H.

CRASH CYMB

RIDE CYMB

MUTED GTR

CLEAN GTR

NYLON GTR

ACOU BASS

ORGAN 2

84

SNARE DRUM

BASS DRUM

CLOSED H.H.

MUTED GTR

CLEAN GTR

NYLON GTR

ACOU BASS

86

SNARE DRUM

BASS DRUM

CLOSED H.H.

MUTED GTR

CLEAN GTR

NYLON GTR

ACOU BASS

TAB

2 4 4 4 2 4 4 4 2

88

SNARE DRUM

BASS DRUM

CLOSED H.H.

MUTED GTR

CLEAN GTR

NYLON GTR

ACOU BASS

TAB

2 3 3 2 2 2 2 4 4 0

4 4 4 4 4 4 2 4 4 2

90

92

94

SNARE DRUM

BASS DRUM

CLOSED H.H

MUTED GTR

CLEAN GTR

NYLON GTR

ACOU BASS

97

SNARE DRUM

BASS DRUM

CLOSED H.H

CRASH CYMB

RIDE CYMB

MUTED GTR

CLEAN GTR

NYLON GTR

ACOU BASS

ORGAN 2

100

SNARE DRUM

BASS DRUM

CLOSED H.H

RIDE CYMB

MUTED GTR

CLEAN GTR

NYLON GTR

ACOU BASS

ORGAN 2

102

SNARE DRUM

BASS DRUM

CLOSED H.H.

RIDE CYMB

MUTED GTR

CLEAN GTR

NYLON GTR

ACOU BASS

ORGAN 2

105

SNARE DRUM

BASS DRUM

CLOSED H.H.

RIDE CYMB

MUTED GTR

CLEAN GTR

NYLON GTR

ACOU BASS

ORGAN 2

107

SNARE DRUM

BASS DRUM

CLOSED H.H.

CRASH CYMB

RIDE CYMB

MUTED GTR

CLEAN GTR

NYLON GTR

ACOU BASS

ORGAN 2

109

SNARE DRUM

BASS DRUM

CLOSED H.H.

CRASH CYMB

RIDE CYMB

MUTED GTR

CLEAN GTR

NYLON GTR

ACOU BASS

ORGAN 2

T  
A  
B

0 4 0 4 0 4 0 4 2 6 2 6

112

SNARE DRUM

BASS DRUM

CLOSED H.H

RIDE CYMB

MUTED GTR

CLEAN GTR

NYLON GTR

ACOU BASS

ORGAN 2

114

SNARE DRUM

BASS DRUM

CLOSED H.H.

CRASH CYMB

RIDE CYMB

MUTED GTR

CLEAN GTR

NYLON GTR

ACOU BASS

ORGAN 2

117

SNARE DRUM

BASS DRUM

CLOSED H.H.

RIDE CYMB

MUTED GTR

CLEAN GTR

NYLON GTR

ACOU BASS

ORGAN 2

Detailed description of the musical score: The score is for page 33, starting at measure 117. It features eight staves. The drum parts (SNARE DRUM, BASS DRUM, CLOSED H.H., RIDE CYMB) are in a 4/4 time signature. The SNARE DRUM part has a snare on the first and third beats of measures 117-118, followed by a snare on the second and fourth beats of measures 119-120. The BASS DRUM part has a bass drum on the first and third beats of measures 117-118, followed by a bass drum on the second and fourth beats of measures 119-120. The CLOSED H.H. and RIDE CYMB parts have a consistent pattern of 'x' marks on the first and third beats of measures 117-118, followed by 'x' marks on the second and fourth beats of measures 119-120. The MUTED GTR part is in treble clef and shows a sequence of notes with stems pointing down, indicating muted notes. The CLEAN GTR part is in treble clef and shows a sequence of notes with stems pointing down, indicating muted notes. The NYLON GTR part is in treble clef and shows a sequence of notes with stems pointing up, indicating natural notes. The ACOU BASS part is in bass clef and shows a sequence of notes with stems pointing up, indicating natural notes. The ORGAN 2 part is in treble clef and shows a sequence of notes with stems pointing up, indicating natural notes.

119

SNARE DRUM

BASS DRUM

CLOSED H.H.

CRASH CYMB

RIDE CYMB

MUTED GTR

CLEAN GTR

NYLON GTR

ACOU BASS

ORGAN 2

122

SNARE DRUM

BASS DRUM

CLOSED H.H

CRASH CYMB

RIDE CYMB

MUTED GTR

CLEAN GTR

NYLON GTR

ACOU BASS

ORGAN 2

0 0 0 0 2 2 2 2 2

2 2 2 2 4 4 4 4 4

2 2 2 2 4 4 4 4 4

0 0 2 0 2

124

SNARE DRUM

BASS DRUM

CLOSED H.H

CRASH CYMB

MUTED GTR

CLEAN GTR

T	0	0	0	0	0	0	0	0	0
A	1	1	1	1	1	1	1	1	1
B	2	2	2	2	2	2	2	2	2
	0	0	0	0	0	0	0	0	0

NYLON GTR

ACOU BASS

ORGAN 2

SNARE DRUM

Kentucky Headhunters - Oh Lonesome Me 1

♩ = 165,002884

4/4

7

12

18

24

30

36

42

48

54

V.S.

SNARE DRUM

59

65

71

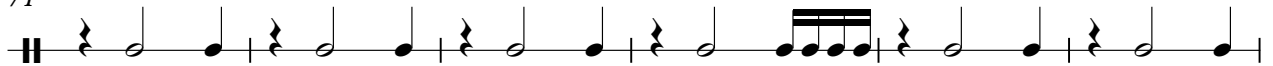

77

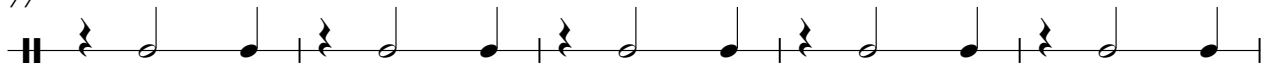

82

87

93

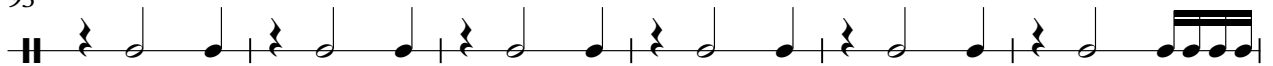

99

105

111

SNARE DRUM

116

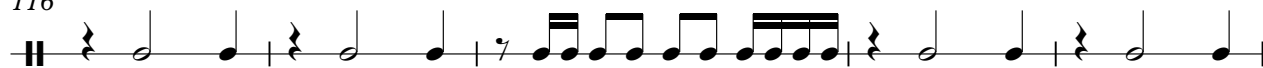

121

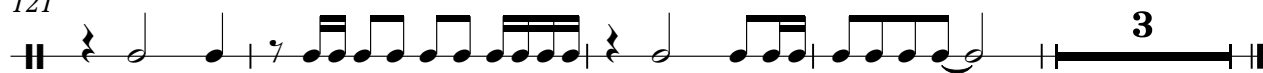

BASS DRUM

Kentucky Headhunters - Oh Lonesome Me 1

♩ = 165,002884

2

4/4

8

14

20

26

32

38

44

50

56

V.S.

2

# BASS DRUM

62

68

74

80

86

92

98

104

110

116

BASS DRUM

3

121

CLOSED H.H

Kentucky Headhunters - Oh Lonesome Me 1

♩ = 165,002884

2

4/4

6

10

14

18

22

26

30

34

38

V.S.

2

# CLOSED H.H

42

46

50

54

58

62

66

70

74

78

CLOSED H.H

82

86

90

94

98

102

106

110

114

118

V.S.

4

CLOSED H.H

122

CRASH CYMB

Kentucky Headhunters - Oh Lonesome Me 1

♩ = 165,002884

2 7 15

28 15 7 7

60 15 7 7

92 7 7 3

112 3 3

120 3 \*

RIDE CYMB

Kentucky Headhunters - Oh Lonesome Me 1

♩ = 165,002884

2

8

32

44

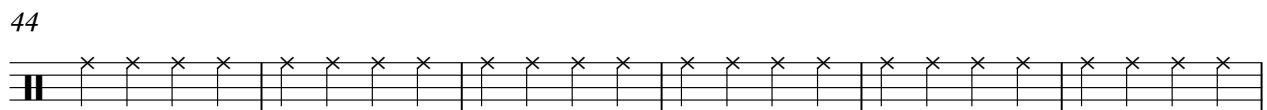

50

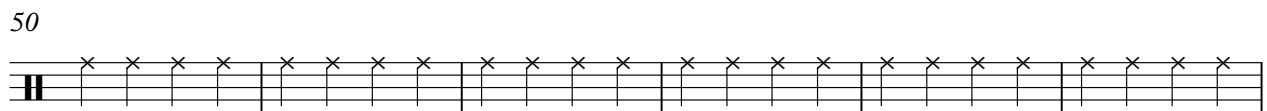

56

16

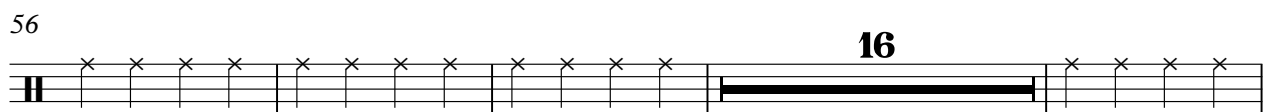

76

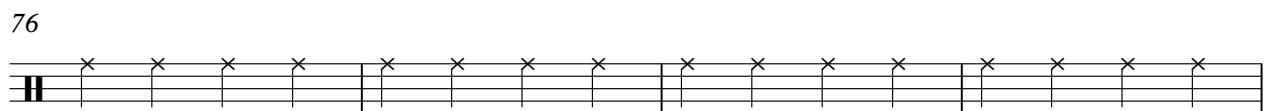

80

16

2

# RIDE CYMB

99

105

111

117

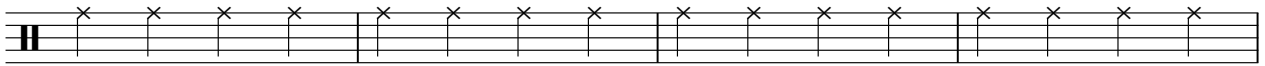

121

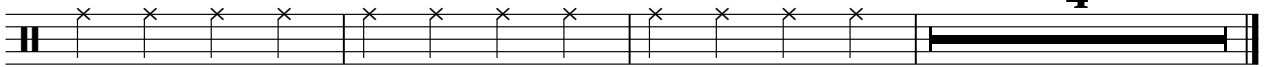

MUTED GTR

Kentucky Headhunters - Oh Lonesome Me 1

♩ = 165,002884

6

10

13

16

19

23

26

29

32

V.S.

35

39

43

45

47

50

53

56

60

63

66

70

73

76

79

83

85

87

90

93

V.S.

96

100

103

106

110

113

117

121

123

# Kentucky Headhunters - Oh Lonesome Me 1

CLEAN GTR

♩ = 165,002884

**2**

E																			
T		0	0	0	0	0	0	0	0	0	0	0	0	0	0	0	0	0	0
A		1	1	2	1	2	2	1	2	2	2	2	2	2	2	2	2	2	2
B		2	2	2	2	2	2	2	2	2	2	2	2	2	2	2	2	2	2
E		0	0	0	0	0	0	0	0	0	0	0	0	0	0	0	0	0	0
A																			

6

T		0	0	0	2	2	0	2	2	2	2	2	2	2	2	2	2	2	2
A		2	2	2	4	4	0	4	4	4	4	4	4	4	4	4	4	4	4
B		0	0	0	2	2	2	2	2	2	2	2	2	2	2	2	2	2	2

9

T		0	0	0	0	0	0	0	0	0	0	0	0	0	0	0	0	0	0
A		1	1	2	2	2	2	2	2	2	2	2	2	2	2	2	2	2	2
B		0	0	0	0	0	0	0	0	0	0	0	0	0	0	0	0	0	0

13

T																			
A		2	1	4	1	2	1	4	1	2	1	4	1	2	1	4	1	2	1
B		0	4	2	4	0	4	2	4	0	4	2	4	0	4	2	4	0	4

19

T																			
A																			
B		0	4	2	4	0	4	2	4	0	4	2	4	2	1	4	1	2	1

25

T																			
A																			
B		0	4	2	4	0	4	2	4	?	?	2	?	?	?	2	?	2	6

31

T																			
A																			
B		2	6	2	6	2	6	2	6	?	?	2	?	?	?	2	?	?	?

37

T																			
A																			
B		0	4	0	4	0	4	0	4	2	6	2	6	2	6	2	6	?	?

43

T		2	2	2	0	2	2	2	2	2	2	2	2	2	2	2	2	2	2
A		4	4	4	0	4	4	4	4	4	4	4	4	4	4	4	4	4	4
B		2	2	2	2	2	2	2	2	2	2	2	2	2	2	2	2	2	2

46

T		2	2	2	2	2	2	2	2	2	2	2	2	2	2	2	2	2	2
A		4	4	4	4	4	4	4	4	4	4	4	4	4	4	4	4	4	4
B		2	2	2	2	2	2	2	2	2	2	2	2	2	2	2	2	2	2

V.S.

2 49

# CLEAN GTR

T	2	2	0	2	2	2	2	2	2	0
A	4	4		4	4	4	4	4	4	
B	2		2	2	2	2	2		2	

52

T	2	2	2	2	2	2	2	2	2	2
A	4	4	4	4	6	3	3	3	3	3
B	2		2		2	2	2		2	2

55

T	2	2	2	2	2	2	2			
A	3	3	3	3	3	3	3			
B	4	4	4	4	4	4	4	2	2	0 0

59

T										
A										
B	?	?	2	?	?	?	2	?	2	6 2 6

65

T										
A										
B	?	?	2	?	?	?	2	?	?	2 0 4

71

T								0	0	0
A								1	1	1
B	2	6	2	6	2	6	?	2	0	2 0

76

T	0	0	0	0	0	0	0	0	0	0
A	1	1	1	1	2	2	2	2	2	2
B	2	2	2	2	0	0	0	2	0	2 0

79

T	2	2	0	2	2	2	0	0	0
A	4	4		4	4	4		1	1
B	2		2	2	2	2		2	2

82

T	0	0	0	0	2	2	2	2	2
A	2	2	2	2	4	4	4	4	4
B	0	0	0	0	2	2	2	2	2

85

T	2	2		2	2	2	2	2	2
A	3	3	4	3	3	3	3	3	3
B	4	4		4	4	4	4	4	4

T	2	2	2	2	2	2	2	2	2	2	2	2	2
A	3	3	3	3	3	3	3	3	3	3	3	3	3
B	4	4	4	4	4	4	4	4	4	4	4	4	4
					2			2		2		2	2

91

T	2	2	2	2	2	2	2	2	2	2	2	2	2
A	4	4	4	4	4	4	4	4	4	4	4	4	4
B	2			2			2			2		2	2

94

T	2	2	2	2	2	2	2	2	2	2	2	2	2
A	3	3	3	3	3	3	3	3	3	3	3	3	3
B	4	4	4	4	4	4	4	4	4	4	4	4	4
			2	2		2	2		2	2		2	2

98

T													
A													
B	4	4	2	2	?	?	2	?	?	?	2	?	?
									2	6	2	6	2

104

T													
A													
B	2	6	2	6	?	?	2	?	?	?	2	?	?
												0	4

110

T													
A													
B	0	4	0	4	2	6	2	6	2	6	2	6	2
									?	?	2	?	?

116

T													
A													
B	2	6	2	6	?	?	2	?	?	?	2	?	?
									2	6	2	6	2

122

T	0	0	0	0	2	2	2	2
A	2	2	2	2	4	4	4	4
B	2	2	2	2	4	4	4	4
				2	2	2	2	2
				0	0			2

124

T	0	0	0	0	0	0	0	0
A	1	1	1	1	1	1	1	1
B	2	2	2	2	2	2	2	2
	0	0	0	0	0	0	0	0
								0
								1
								2

♩ = 165,002884

2

5

8

11

13

16

18

20

23

26

54

57

60

62

65

67

69

72

74

76

V.S.

107

109

112

114

117

119

122

124

ACOU BASS

Kentucky Headhunters - Oh Lonesome Me 1

♩ = 165,002884

2

8

14

20

26

32

38

44

50

56

V.S.

122

ORGAN 2

Kentucky Headhunters - Oh Lonesome Me 1

♩ = 165,002884

2

7

10

16

16

3

3

3

27

31

35

39

41

16

59

63

67

71

75

79

82

99

103

107

111

115

119

123

