

Kentucky Headhunters - Rock `N` Roll Angel

♩ = 126,000130

5

8

11

14

17

20

23

26

29

32

35

38

41

44

47

50

SNARE DRUM

BASS DRUM

CLOSED H.H

OPEN HIHAT

LOW TOM

MID TOM

MUTED GTR

STEEL GTR

ACOU BASS

ORGAN 3

A.PIANO 2

53

56

59

SNARE DRUM

BASS DRUM

CLOSED H.H

OPEN HIHAT

MUTED GTR

STEEL GTR

ACOU BASS

ORGAN 3

A.PIANO 2

62

SNARE DRUM

BASS DRUM

CLOSED H.H

OPEN HIHAT

MUTED GTR

STEEL GTR

ACOU BASS

ORGAN 3

A.PIANO 2

65

SNARE DRUM
BASS DRUM
CLOSED H.H.
OPEN HIHAT
CRASH CYMB
MUTED GTR
STEEL GTR
ACOU BASS
ORGAN 3
A.PIANO 2

68

SNARE DRUM
BASS DRUM
CLOSED H.H.
OPEN HIHAT
MUTED GTR
STEEL GTR
ACOU BASS
A.PIANO 2

71

74

77

80

83

SNARE DRUM
BASS DRUM
CLOSED H.H
OPEN HIHAT
CRASH CYMB
MUTED GTR
STEEL GTR
ACOU BASS
ORGAN 3
A.PIANO 2

86

SNARE DRUM
BASS DRUM
CLOSED H.H
OPEN HIHAT
MUTED GTR
STEEL GTR
ACOU BASS
ORGAN 3
A.PIANO 2

89

92

95

SNARE DRUM

BASS DRUM

CLOSED H.H

OPEN HIHAT

MUTED GTR

STEEL GTR

ACOU BASS

ORGAN 3

A.PIANO 2

98

SNARE DRUM

BASS DRUM

CLOSED H.H

OPEN HIHAT

CRASH CYMB

MUTED GTR

STEEL GTR

ACOU BASS

ORGAN 3

A.PIANO 2

101

104

107

110

113

116

SNARE DRUM

Kentucky Headhunters - Rock `N` Roll Angel

♩ = 126,000130

7

13

19

25

31

37

43

49

55

V.S.

SNARE DRUM

61

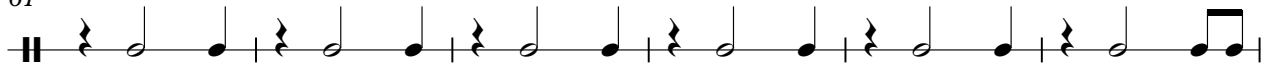

67

73

79

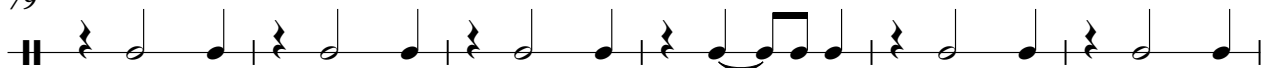

85

91

97

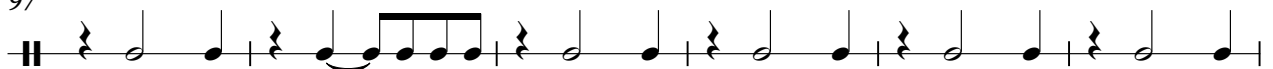

103

109

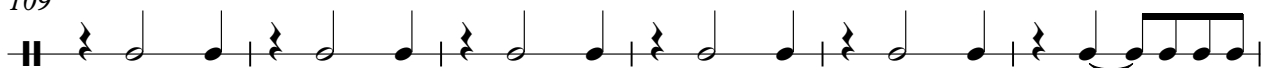

115

BASS DRUM

Kentucky Headhunters - Rock `N` Roll Angel

♩ = 126,000130

2

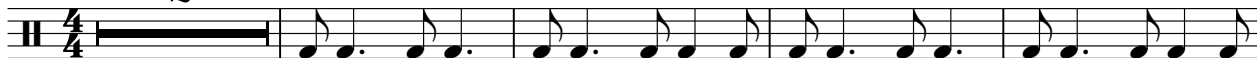

7

12

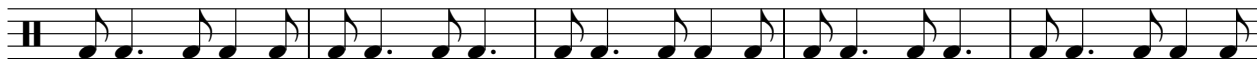

17

22

27

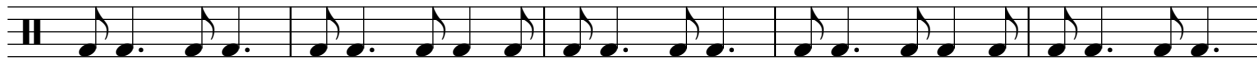

32

37

42

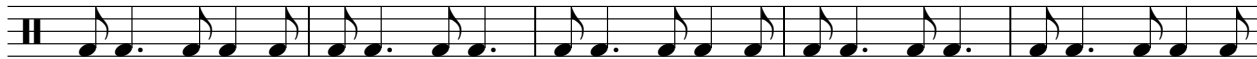

47

V.S.

BASS DRUM

52

57

62

67

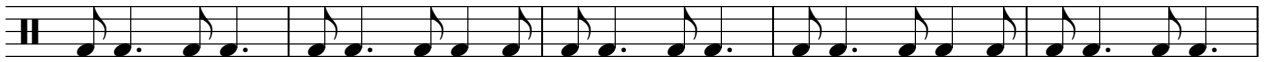

72

77

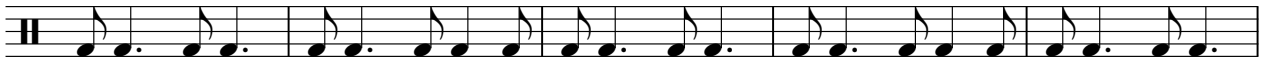

82

87

92

97

BASS DRUM

102

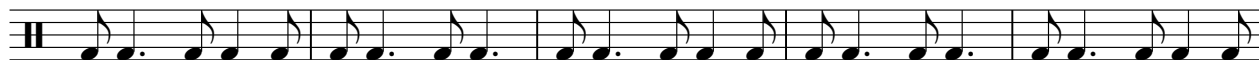

107

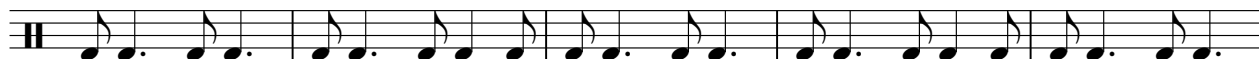

112

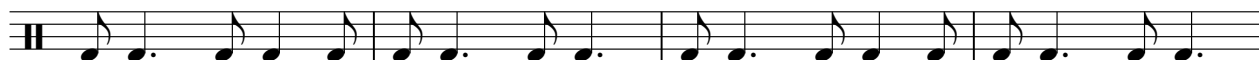

116

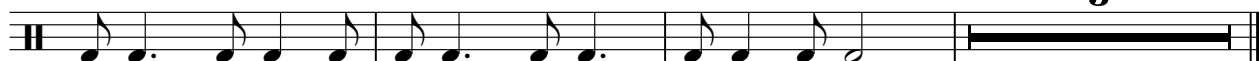

CLOSED H.H

Kentucky Headhunters - Rock `N` Roll Angel

♩ = 126,000130

2

4/4

6

10

14

18

22

26

30

34

38

V.S.

2

CLOSED H.H

42

46

50

54

58

62

66

70

74

78

CLOSED H.H

82

86

90

94

98

102

106

110

114

117

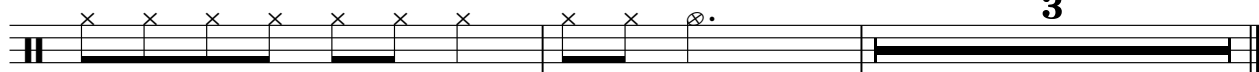

OPEN HIHAT

Kentucky Headhunters - Rock `N` Roll Angel

♩ = 126,000130

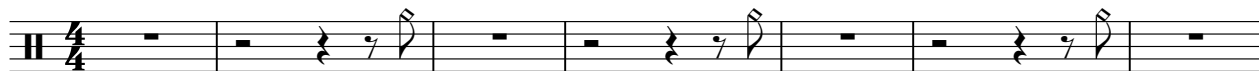

LOW TOM

Kentucky Headhunters - Rock `N` Roll Angel

♩ = 126,000130

33 **15**

51

31 **39**

CRASH CYMB

Kentucky Headhunters - Rock `N` Roll Angel

♩ = 126,000130

5 3 3

15 3 48 15

83 7 7 2

103 3 3

111 4 2 3

MID TOM

Kentucky Headhunters - Rock `N` Roll Angel

♩ = 126,000130

33 **15**

51 **31** **39**

MUTED GTR

Kentucky Headhunters - Rock `N` Roll Angel

♩ = 126,000130

V.S.

MUTED GTR

52

57

62

66

71

76

80

84

89

94

98

MUTED GTR

3

105

110

116

STEEL GTR

Kentucky Headhunters - Rock `N` Roll Angel

♩ = 126,000130

2

6

10

14

18

22

26

30

34

38

V.S.

STEEL GTR

STEEL GTR

94

96

98

101

105

109

113

117

ACOU BASS

Kentucky Headhunters - Rock `N` Roll Angel

♩ = 126,000130

2

6

9

12

15

19

22

25

28

31

V.S.

70

73

76

79

83

87

91

95

99

102

V.S.

105

108

111

115

117

ORGAN 3

Kentucky Headhunters - Rock `N` Roll Angel

♩ = 126,000130

2

5

8

11

14

17

16

36

40

43

46

V.S.

49

54

60

66

86

92

98

101

104

107

110

113

116

Kentucky Headhunters - Rock `N` Roll Angel

A.PIANO 2

♩ = 126,000130

2

5

11

15

19

22

25

28

30

32

V.S.

112

116

118
