

# Kernkraft 400 - Kernkraft400 zombie nation

♩ = 140,000137

14

BadKingJon

BadkingJon

BadKingJon

BadKingJon

BadKingJon

BadKingJon

18

BadkingJon

BadKingJon

BadKingJon

23

BadkingJon

BadKingJon

BadKingJon

BadKingJon

BadKingJon

27

BadKingJon

BadKingJon

31

BadkingJon

BadKingJon

BadKingJon

BadKingJon

35

BadkingJon

BadKingJon

BadKingJon

BadKingJon

39

BadKingJon

BadKingJon

BadKingJon

BadKingJon

BadKingJon

BadKingJon

43

BadKingJon

BadKingJon

BadKingJon

BadKingJon

BadKingJon

47

BadKingJon

BadKingJon

BadKingJon

BadKingJon

BadKingJon

BadKingJon

50

BadKingJon

BadKingJon

BadKingJon

BadKingJon

BadKingJon

BadKingJon

53

BadKingJon

BadKingJon

BadKingJon

BadKingJon

BadKingJon

BadKingJon

56

BadkingJon

BadKingJon

BadKingJon

BadKingJon

BadKingJon

BadKingJon

59

BadKingJon

BadKingJon

BadKingJon

BadKingJon

BadKingJon

62

BadKingJon

BadKingJon

BadKingJon

BadKingJon

65

BadkingJon

BadKingJon

BadKingJon

BadKingJon

BadKingJon

69

BadKingJon

BadKingJon

BadKingJon

BadKingJon

73

BadKingJon

BadKingJon

BadKingJon

BadKingJon

77

BadKingJon

BadKingJon

BadKingJon

BadKingJon

81

BadKingJon

BadKingJon

BadKingJon

BadKingJon

BadKingJon

BadKingJon

84

BadKingJon

BadKingJon

BadKingJon

BadKingJon

BadKingJon

BadKingJon

87

BadKingJon

BadKingJon

BadKingJon

BadKingJon

BadKingJon

BadKingJon

90

BadKingJon

BadKingJon

BadKingJon

BadKingJon

BadKingJon

BadKingJon

93

96

99

BadKingJon

BadkingJon

BadKingJon

BadKingJon

BadKingJon

BadKingJon

102

BadKingJon

BadkingJon

BadKingJon

BadKingJon

BadKingJon

BadKingJon

♩ = 140,000137

8

12

16

80

98

102

♩ = 140,000137

4 3 7

18

3 3 7 3

37

3 7 7

58

3 3 7

74

7 7 7

97

3 3

♩ = 140,000137

48

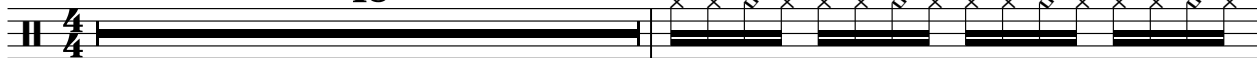

50

52

54

56

58

60

62

64

16

81

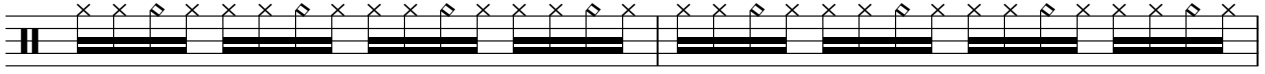

83

85

87

89

91

93

95

$\text{♩} = 140,000137$

4/4

6

11

16

80

99

102

♩ = 140,000137

**16**

21

**15**

41

47

53

59

65

71

77

83

2

# BadKingJon

89

94

♩ = 140,000137

7

13

16

34

40

46

52

4

61

67

73

79

85

91

97

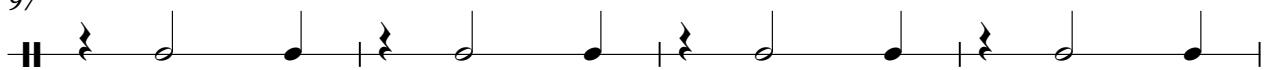

101

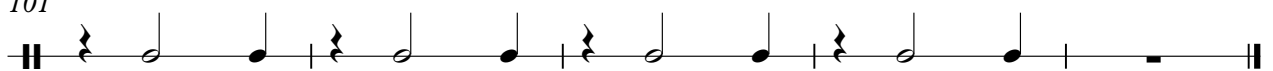

♩ = 140,000137

32

35

38

41

44

47

50

53

55

8

2

Back King Jon

BadKingJon

3

95

98

101

103

♩ = 140,000137

4

8

12

16

20

24

32

59

63

41

♩ = 140,000137

**24**

27

31

35

39

43

47

51

54

8

103

♩ = 140,000137

**24**

27

30

33

36

39

42

45

48

51

V.S.

99

102
