

Kevin Paige - Anything I Want

♩ = 120,000000

SNARE DRUM

BASS DRUM

CLOSED H.H

E.PIANO 1

ORCH.HIT

4

SNARE DRUM

BASS DRUM

CLOSED H.H

CRASH CYMB

RIDE CYMB.

TAMBOURINE

OVERDRIVE

SLAPBASS 1

E.PIANO 1

HALO PAD

6

SNARE DRUM

BASS DRUM

CLOSED H.H.

RIDE CYMB.

LOW TOM

HIGH TOM

MID TOM

TAMBOURINE

OVERDRIVE

SLAPBASS 1

E.PIANO 1

ORCH.HIT

HALO PAD

8

SNARE DRUM

BASS DRUM

CLOSED H.H

CRASH CYMB

RIDE CYMB.

TAMBOURINE

OVERDRIVE

SLAPBASS 1

E.PIANO 1

HALO PAD

10

3

SNARE DRUM

BASS DRUM

CLOSED H.H.

RIDE CYMB.

OPEN HIHAT

TAMBOURINE

OVERDRIVE

SLAPBASS 1

E.PIANO 1

HALO PAD

12

SNARE DRUM

BASS DRUM

CLOSED H.H

TAMBOURINE

SLAPBASS 1

E.PIANO 1

The Slap Bass 1 and Electric Piano 1 parts are written in bass clef with a key signature of one flat. The Slap Bass 1 part features a complex rhythmic pattern with slurs and accents. The Electric Piano 1 part features a complex rhythmic pattern with slurs and accents.

14

SNARE DRUM

BASS DRUM

CLOSED H.H

TAMBOURINE

OVERDRIVE

SLAPBASS 1

E.PIANO 1

16

SNARE DRUM

BASS DRUM

CLOSED H.H

TAMBOURINE

SLAPBASS 1

E.PIANO 1

18

SNARE DRUM

BASS DRUM

CLOSED H.H

TAMBOURINE

OVERDRIVE

SLAPBASS 1

E.PIANO 1

20

SNARE DRUM

BASS DRUM

CLOSED H.H

CRASH CYMB

TAMBOURINE

SLAPBASS 1

E.PIANO 1

ORCH.HIT

22

SNARE DRUM

BASS DRUM

CLOSED H.H

TAMBOURINE

SLAPBASS 1

E.PIANO 1

ORCH.HIT

24

SNARE DRUM

BASS DRUM

CLOSED H.H

TAMBOURINE

SLAPBASS 1

E.PIANO 1

ORCH.HIT

26

SNARE DRUM

BASS DRUM

CLOSED H.H

LOW TOM

HIGH TOM

MID TOM

TAMBOURINE

SLAPBASS 1

E.PIANO 1

ORCH.HIT

28

SNARE DRUM

BASS DRUM

CLOSED H.H

CRASH CYMB

RIDE CYMB.

TAMBOURINE

SLAPBASS 1

E.PIANO 1

30

SNARE DRUM

BASS DRUM

CLOSED H.H

RIDE CYMB.

TAMBOURINE

SLAPBASS 1

E.PIANO 1

31

SNARE DRUM

BASS DRUM

CLOSED H.H

CRASH CYMB

RIDE CYMB.

TAMBOURINE

SLAPBASS 1

E.PIANO 1

HALO PAD

33

SNARE DRUM

BASS DRUM

CLOSED H.H

RIDE CYMB.

TAMBOURINE

SLAPBASS 1

E.PIANO 1

HALO PAD

3

35

SNARE DRUM

BASS DRUM

CLOSED H.H

LOW TOM

OPEN HIHAT

MID TOM

SLAPBASS 1

ORCH.HIT

36

SNARE DRUM

BASS DRUM

CLOSED H.H

CRASH CYMB

RIDE CYMB.

LOW TOM

HANDCLAP

LOW CONGA

HIGH CONGA

TAMBOURINE

OVERDRIVE

SLAPBASS 1

E.PIANO 1

ORCH.HIT

HALO PAD

37

SNARE DRUM

BASS DRUM

CLOSED H.H

RIDE CYMB.

LOW TOM

HANDCLAP

LOW CONGA

HIGH CONGA

TAMBOURINE

OVERDRIVE

SLAPBASS 1

E.PIANO 1

ORCH.HIT

HALO PAD

38

SNARE DRUM

BASS DRUM

CLOSED H.H

RIDE CYMB.

LOW TOM

HANDCLAP

LOW CONGA

HIGH CONGA

TAMBOURINE

SLAPBASS 1

E.PIANO 1

ORCH.HIT

39

SNARE DRUM

BASS DRUM

CLOSED H.H.

RIDE CYMB.

LOW TOM

HIGH TOM

MID TOM

HANDCLAP

HIGH CONGA

TAMBOURINE

OVERDRIVE

SLAPBASS 1

E.PIANO 1

ORCH.HIT

HALO PAD

40

SNARE DRUM

BASS DRUM

CLOSED H.H

TAMBOURINE

SLAPBASS 1

E.PIANO 1

The bass instruments are as follows:

42

SNARE DRUM

BASS DRUM

CLOSED H.H

TAMBOURINE

OVERDRIVE

SLAPBASS 1

E.PIANO 1

44

SNARE DRUM

BASS DRUM

CLOSED H.H

TAMBOURINE

SLAPBASS 1

E.PIANO 1

46

SNARE DRUM

BASS DRUM

CLOSED H.H

TAMBOURINE

OVERDRIVE

SLAPBASS 1

E.PIANO 1

48

SNARE DRUM

BASS DRUM

CLOSED H.H

CRASH CYMB

TAMBOURINE

SLAPBASS 1

E.PIANO 1

ORCH.HIT

50

SNARE DRUM

BASS DRUM

CLOSED H.H

TAMBOURINE

SLAPBASS 1

E.PIANO 1

ORCH.HIT

52

SNARE DRUM

BASS DRUM

CLOSED H.H

TAMBOURINE

SLAPBASS 1

E.PIANO 1

ORCH.HIT

54

SNARE DRUM

BASS DRUM

CLOSED H.H

LOW TOM

HIGH TOM

MID TOM

TAMBOURINE

SLAPBASS 1

E.PIANO 1

ORCH.HIT

56

SNARE DRUM

BASS DRUM

CLOSED H.H

CRASH CYMB

RIDE CYMB.

TAMBOURINE

SLAPBASS 1

E.PIANO 1

58

SNARE DRUM

BASS DRUM

CLOSED H.H

RIDE CYMB.

TAMBOURINE

SLAPBASS 1

E.PIANO 1

59

SNARE DRUM

BASS DRUM

CLOSED H.H

CRASH CYMB

RIDE CYMB.

TAMBOURINE

SLAPBASS 1

E.PIANO 1

HALO PAD

61

SNARE DRUM

BASS DRUM

CLOSED H.H

RIDE CYMB.

TAMBOURINE

SLAPBASS 1

E.PIANO 1

HALO PAD

3

3

63

SNARE DRUM

BASS DRUM

CLOSED H.H

LOW TOM

OPEN HIHAT

MID TOM

SLAPBASS 1

ORCH.HIT

64

SNARE DRUM

BASS DRUM

CLOSED H.H

CRASH CYMB

RIDE CYMB.

LOW TOM

HANDCLAP

LOW CONGA

HIGH CONGA

TAMBOURINE

OVERDRIVE

SLAPBASS 1

E.PIANO 1

ORCH.HIT

HALO PAD

65

SNARE DRUM

BASS DRUM

CLOSED H.H

RIDE CYMB.

LOW TOM

HANDCLAP

LOW CONGA

HIGH CONGA

TAMBOURINE

OVERDRIVE

SLAPBASS 1

E.PIANO 1

ORCH.HIT

HALO PAD

66

SNARE DRUM

BASS DRUM

CLOSED H.H

RIDE CYMB.

LOW TOM

HANDCLAP

LOW CONGA

HIGH CONGA

TAMBOURINE

SLAPBASS 1

E.PIANO 1

ORCH.HIT

67

SNARE DRUM

BASS DRUM

CLOSED H.H.

RIDE CYMB.

LOW TOM

HIGH TOM

MID TOM

HANDCLAP

HIGH CONGA

TAMBOURINE

OVERDRIVE

SLAPBASS 1

E.PIANO 1

ORCH.HIT

HALO PAD

68

SNARE DRUM

BASS DRUM

CLOSED H.H

CRASH CYMB

RIDE CYMB.

LOW TOM

HANDCLAP

LOW CONGA

HIGH CONGA

TAMBOURINE

OVERDRIVE

SLAPBASS 1

E.PIANO 1

ORCH.HIT

HALO PAD

69

SNARE DRUM

BASS DRUM

CLOSED H.H

RIDE CYMB.

LOW TOM

HANDCLAP

LOW CONGA

HIGH CONGA

TAMBOURINE

OVERDRIVE

SLAPBASS 1

E.PIANO 1

ORCH.HIT

HALO PAD

70

SNARE DRUM

BASS DRUM

CLOSED H.H.

RIDE CYMB.

LOW TOM

HANDCLAP

LOW CONGA

HIGH CONGA

TAMBOURINE

SLAPBASS 1

E.PIANO 1

ORCH.HIT

71

72

SNARE DRUM

BASS DRUM

CLOSED H.H

CRASH CYMB

TAMBOURINE

SLAPBASS 1

E.PIANO 1

Detailed description of the musical score: The score is for measures 72 and 73. The Snare Drum part features a rhythmic pattern of quarter notes with accents, starting with a double bar line and a repeat sign. The Bass Drum part has a similar pattern of quarter notes. The Closed Hi-Hat part consists of eighth notes marked with 'x', indicating closed hi-hat sounds. The Crash Cymbal part has a single crash at the beginning of measure 73. The Tambourine part has a pattern of eighth notes. The Slap Bass 1 part has a complex rhythmic pattern with slurs and accents, including a double bar line and a repeat sign. The Electric Piano 1 part has a complex rhythmic pattern with slurs and accents, including a double bar line and a repeat sign.

74

SNARE DRUM

BASS DRUM

CLOSED H.H

TAMBOURINE

SLAPBASS 1

E.PIANO 1

76

SNARE DRUM

BASS DRUM

CLOSED H.H

CRASH CYMB

TAMBOURINE

SLAPBASS 1

E.PIANO 1

78

SNARE DRUM

BASS DRUM

CLOSED H.H

TAMBOURINE

SLAPBASS 1

E.PIANO 1

80

SNARE DRUM

BASS DRUM

CLOSED H.H.

CRASH CYMB

RIDE CYMB.

TAMBOURINE

OVERDRIVE

SLAPBASS 1

E.PIANO 1

HALO PAD

82

SNARE DRUM

BASS DRUM

CLOSED H.H

RIDE CYMB.

TAMBOURINE

OVERDRIVE

SLAPBASS 1

E.PIANO 1

ORCH.HIT

HALO PAD

83

SNARE DRUM

BASS DRUM

CLOSED H.H

RIDE CYMB.

LOW TOM

HIGH TOM

MID TOM

TAMBOURINE

OVERDRIVE

SLAPBASS 1

E.PIANO 1

ORCH.HIT

84

SNARE DRUM

BASS DRUM

CLOSED H.H

CRASH CYMB

RIDE CYMB.

TAMBOURINE

OVERDRIVE

SLAPBASS 1

E.PIANO 1

HALO PAD

85

SNARE DRUM

BASS DRUM

CLOSED H.H

RIDE CYMB.

TAMBOURINE

OVERDRIVE

SLAPBASS 1

E.PIANO 1

HALO PAD

86

SNARE DRUM

BASS DRUM

CLOSED H.H.

RIDE CYMB.

TAMBOURINE

OVERDRIVE

SLAPBASS 1

E.PIANO 1

ORCH.HIT

HALO PAD

88

SNARE DRUM

BASS DRUM

CLOSED H.H

CRASH CYMB

RIDE CYMB.

TAMBOURINE

SLAPBASS 1

E.PIANO 1

ORCH.HIT

90

SNARE DRUM

BASS DRUM

CLOSED H.H

RIDE CYMB.

TAMBOURINE

SLAPBASS 1

E.PIANO 1

91

SNARE DRUM

BASS DRUM

CLOSED H.H

CRASH CYMB

RIDE CYMB.

TAMBOURINE

OVERDRIVE

SLAPBASS 1

E.PIANO 1

HALO PAD

93

95

SNARE DRUM

BASS DRUM

CLOSED H.H

LOW TOM

OPEN HIHAT

MID TOM

SLAPBASS 1

ORCH.HIT

96

SNARE DRUM

BASS DRUM

CLOSED H.H

CRASH CYMB

RIDE CYMB.

LOW TOM

HANDCLAP

LOW CONGA

HIGH CONGA

TAMBOURINE

OVERDRIVE

SLAPBASS 1

E.PIANO 1

ORCH.HIT

HALO PAD

97

SNARE DRUM

BASS DRUM

CLOSED H.H

RIDE CYMB.

LOW TOM

HANDCLAP

LOW CONGA

HIGH CONGA

TAMBOURINE

OVERDRIVE

SLAPBASS 1

E.PIANO 1

ORCH.HIT

HALO PAD

98

SNARE DRUM

BASS DRUM

CLOSED H.H

RIDE CYMB.

LOW TOM

HANDCLAP

LOW CONGA

HIGH CONGA

TAMBOURINE

SLAPBASS 1

E.PIANO 1

ORCH.HIT

99

SNARE DRUM

BASS DRUM

CLOSED H.H.

RIDE CYMB.

LOW TOM

HIGH TOM

MID TOM

HANDCLAP

HIGH CONGA

TAMBOURINE

OVERDRIVE

SLAPBASS 1

E.PIANO 1

ORCH.HIT

HALO PAD

100

SNARE DRUM

BASS DRUM

CLOSED H.H

CRASH CYMB

RIDE CYMB.

LOW TOM

HANDCLAP

LOW CONGA

HIGH CONGA

TAMBOURINE

OVERDRIVE

SLAPBASS 1

E.PIANO 1

ORCH.HIT

HALO PAD

101

SNARE DRUM

BASS DRUM

CLOSED H.H

RIDE CYMB.

LOW TOM

HANDCLAP

LOW CONGA

HIGH CONGA

TAMBOURINE

OVERDRIVE

SLAPBASS 1

E.PIANO 1

ORCH.HIT

HALO PAD

102

SNARE DRUM

BASS DRUM

CLOSED H.H

RIDE CYMB.

LOW TOM

HANDCLAP

LOW CONGA

HIGH CONGA

TAMBOURINE

SLAPBASS 1

E.PIANO 1

ORCH.HIT

103

SNARE DRUM

BASS DRUM

CLOSED H.H.

RIDE CYMB.

LOW TOM

HIGH TOM

MID TOM

HANDCLAP

HIGH CONGA

TAMBOURINE

OVERDRIVE

SLAPBASS 1

E.PIANO 1

ORCH.HIT

HALO PAD

104

SNARE DRUM

BASS DRUM

CLOSED H.H

CRASH CYMB

RIDE CYMB.

LOW TOM

HANDCLAP

LOW CONGA

HIGH CONGA

TAMBOURINE

OVERDRIVE

SLAPBASS 1

E.PIANO 1

ORCH.HIT

HALO PAD

105

SNARE DRUM

BASS DRUM

CLOSED H.H

RIDE CYMB.

LOW TOM

HANDCLAP

LOW CONGA

HIGH CONGA

TAMBOURINE

OVERDRIVE

SLAPBASS 1

E.PIANO 1

ORCH.HIT

HALO PAD

106

SNARE DRUM

BASS DRUM

CLOSED H.H

CRASH CYMB

RIDE CYMB.

LOW TOM

HIGH TOM

MID TOM

HANDCLAP

HIGH CONGA

TAMBOURINE

SLAPBASS 1

E.PIANO 1

ORCH.HIT

SNARE DRUM

Kevin Paige - Anything I Want

♩ = 120,000000

2

8

14

20

26

32

38

43

49

55

V.S.

SNARE DRUM

61

67

71

76

82

87

93

99

103

BASS DRUM

Kevin Paige - Anything I Want

♩ = 120,000000

2

8

15

22

28

35

41

48

55

61

V.S.

2

BASS DRUM

67

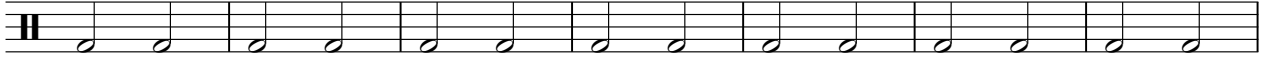

74

81

87

93

99

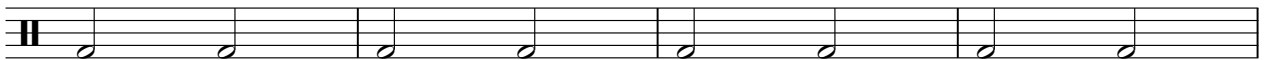

103

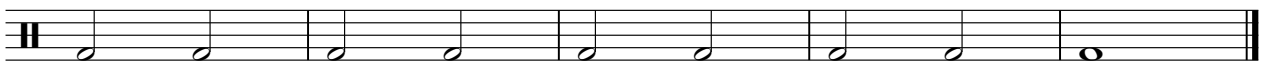

CLOSED H.H

Kevin Paige - Anything I Want

♩ = 120,000000

2

6

10

14

18

22

26

30

34

38

V.S.

2

CLOSED H.H

42

46

50

54

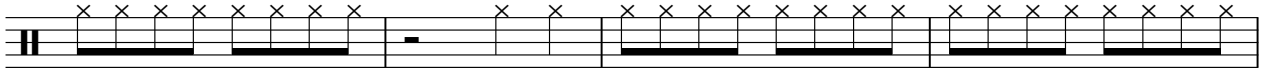

58

62

66

70

74

78

82

86

90

94

98

102

105

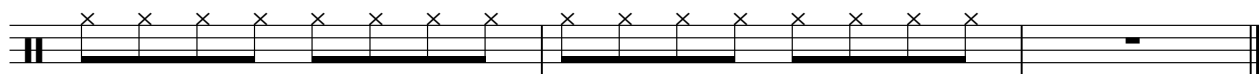

CRASH CYMB

Kevin Paige - Anything I Want

♩ = 120,000000

3 3 11

21 7 3 3

37 11 7 3

61 3 3 3 3

76 3 3 3

89 3 3 3

100 3

RIDE CYMB.

Kevin Paige - Anything I Want

♩ = 120,000000

3

9

31

38

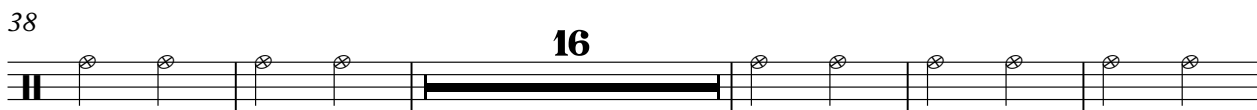

59

66

72

85

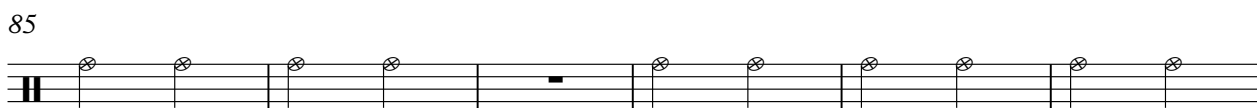

91

2

RIDE CYMB.

96

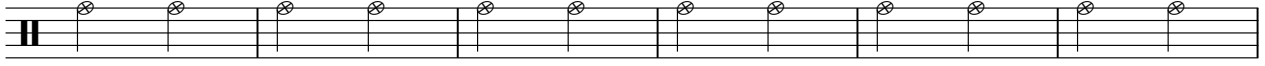

102

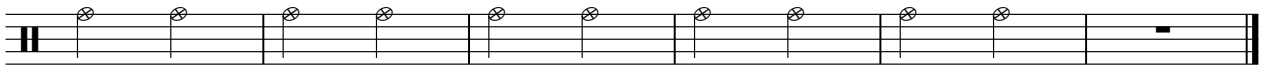

LOW TOM

Kevin Paige - Anything I Want

♩ = 120,000000

6 18

27 8

39 14 8

64

70 11 11

95

101

104

OPEN HIHAT

Kevin Paige - Anything I Want

♩ = 120,000000

10 **23**

36

27

64

31 **12**

HIGHTOM

Kevin Paige - Anything I Want

♩ = 120,000000

6 18

27 12 14

55 12 3 11

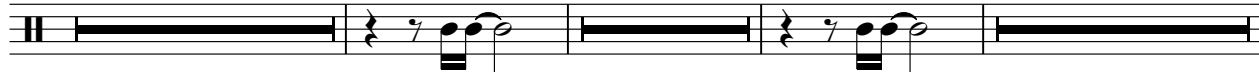

83 15 3

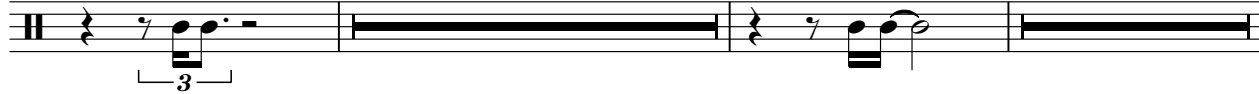

103 2

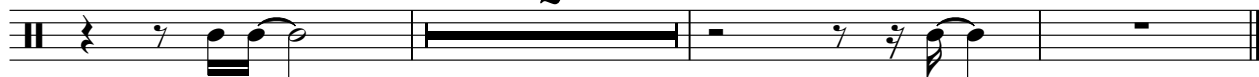

MID TOM

Kevin Paige - Anything I Want

♩ = 120,000000

6 18

27 8 3 14

54 8 3

68 3 11

84 11 3

100 3 2

HANDCLAP

Kevin Paige - Anything I Want

♩ = 120,000000

4/4

35

40

24

68

24

96

102

LOW CONGA

Kevin Paige - Anything I Want

♩ = 120,000000

35

4/4

39

25

4/4

68

25

4/4

97

4/4

102

2

4/4

HIGH CONGA

Kevin Paige - Anything I Want

♩ = 120,000000

35

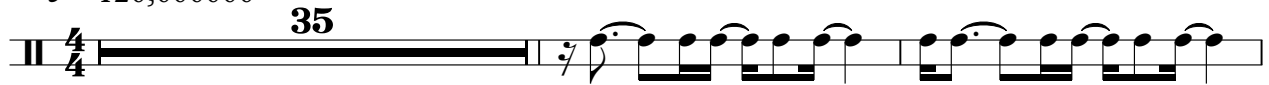

38

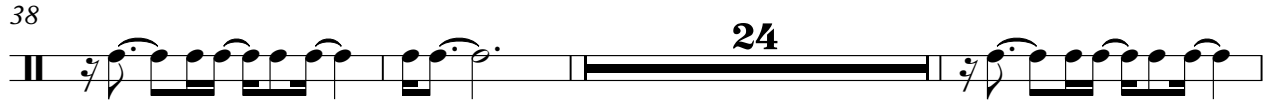

65

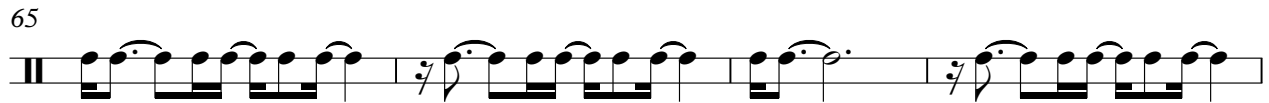

69

96

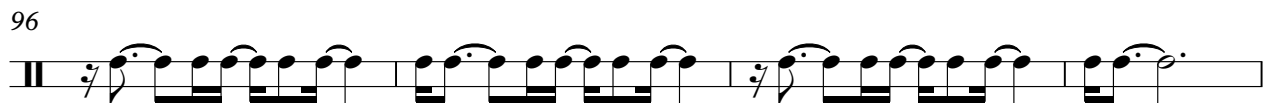

100

104

TAMBOURINE

Kevin Paige - Anything I Want

♩ = 120,000000

3

4/4

6

8

10

15

20

25

29

31

33

TAMBOURINE

36

38

41

46

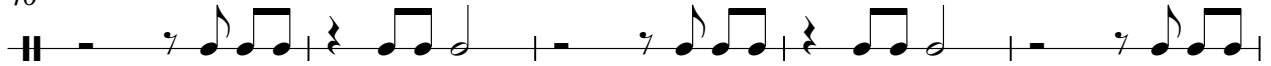

51

56

58

60

62

65

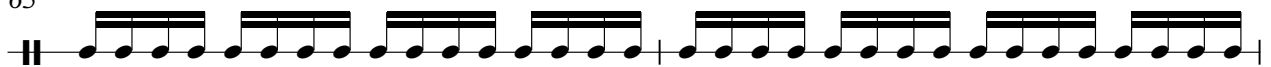

TAMBOURINE

67

69

71

75

80

82

84

86

TAMBOURINE

88

90

92

94

97

99

101

103

105

OVERDRIVE

Kevin Paige - Anything I Want

♩ = 120,000000

3

8

15

36

43

64

68

2

OVERDRIVE

80

84

85

87

94

100

104

Kevin Paige - Anything I Want

SLAPBASS 1

♩ = 120,000000

3

6

9

12

15

18

21

24

28

31

V.S.

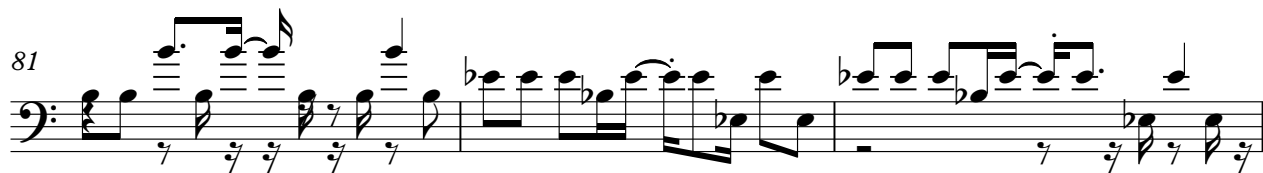

V.S.

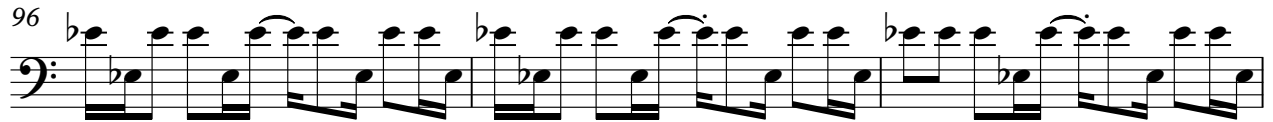

E.PIANO 1

Kevin Paige - Anything I Want

♩ = 120,000000

V.S.

22

25

29

34

37

39

41

43

45

47

50

53

57

61

64

66

68

70

72

74

76

78

81

84

88

93

97

99

101

V.S.

103

105

106

♩ = 120,000000

2

2

8

13

26

7

37

9

50

56

7

67

72

10

84

3

6

2

ORCH.HIT

95

100

104

♩ = 120,000000

3

8

19

31

2

36

19

59

2

64

69

8

82

3

91

94

2

