

♩ = 137,000061

Percussion

Harp

Electric Piano

Harpsichord

Rock Organ

Synth Bass

Synth Bass

Tape Sampler Keyboard [Brass]

Tape Sampler Keyboard [Brass]

Tape Sampler Keyboard [Strings]

Lead 8 (Bass + Lead)

Pad 3 (Polysynth)

Pad 5 (Bowed)

FX 1 (Rain)

FX 5 (Brightness)

DONTGOBR

♩ = 137,000061

3

Perc. Hp. S. Bass FX 1

5

Perc. Hp. S. Bass FX 1

7

Perc.

Hp.

S. Bass

FX 1

9

Perc.

E. Pno.

S. Bass

S. Bass

FX 1

11

Perc.

E. Pno.

S. Bass

13

15

17

19

Perc.

E. Pno.

Organ

S. Bass

Tape Smp. Brs

21

Perc.

E. Pno.

Organ

S. Bass

Tape Smp. Brs

23

Perc.

E. Pno.

Organ

S. Bass

Tape Smp. Brs

25

Perc.

E. Pno.

Organ

S. Bass

Tape Smp. Bns

Lead 8

Pad 3

27

Perc.

E. Pno.

Organ

S. Bass

Tape Smp. Bns

Pad 3

29

Perc.

E. Pno.

Organ

S. Bass

Tape Smp. Brs

Pad 3

31

Perc.

E. Pno.

Organ

S. Bass

Tape Smp. Brs

Pad 3

33

35

37

39

41

Perc. E. Pno. Organ S. Bass Tape Smp. Brs FX 5

43

Perc. E. Pno. Organ S. Bass Tape Smp. Brs

45

Perc. E. Pno. Organ S. Bass Tape Smp. Brs

47

49

51

Perc.

E. Pno.

S. Bass

Tape Smp. Brs

Lead 8

Pad 3

Pad 5

53

Perc.

E. Pno.

S. Bass

Tape Smp. Brs

Pad 5

FX 5

55

Perc.

E. Pno.

S. Bass

Tape Smp. Brs

Pad 5

FX 5

57

Perc.

Hp.

E. Pno.

S. Bass

Tape Smp. Brs

Pad 3

Pad 5

FX 5

60

Perc.

Hp.

S. Bass

S. Bass

Pad 3

63

Perc.

Hp.

S. Bass

S. Bass

Pad 3

65

67

69

71

73

75

Perc.

E. Pno.

Organ

S. Bass

Tape Smp. Brs

Tape Smp. Str

Pad 3

Pad 5

77

79

81

83

85

87

Perc. E. Pno. Organ S. Bass Tape Smp. Brs FX 5

89

Perc. E. Pno. Organ S. Bass Tape Smp. Brs FX 5

91

93

95

97

99

Perc.

E. Pno.

S. Bass

Tape Smp. Brs

Lead 8

Pad 3

Pad 5

101

Perc.

E. Pno.

S. Bass

Tape Smp. Brs

Pad 5

FX 5

103

105

107

Perc.

Hp.

S. Bass

Tape Smp. Brs

Pad 3

Pad 5

110

Perc.

Hp.

S. Bass

Pad 3

Pad 5

113

Perc.

Hp.

S. Bass

S. Bass

Pad 3

Pad 5

115

Perc.

Hp.

S. Bass

S. Bass

Pad 5

117

119

121

Perc.

E. Pno.

S. Bass

S. Bass

Tape Smp. Brs.

Pad 5

124

Perc.

E. Pno.

Organ

Tape Smp. Brs.

FX 5

127

Perc.

E. Pno.

Organ

S. Bass

Tape Smp. Brs

FX 5

129

Perc.

E. Pno.

Organ

S. Bass

Tape Smp. Brs

FX 5

131

133

135

137

139

Perc.

E. Pno.

S. Bass

Tape Smp. Brs.

Pad 5

FX 5

141

Perc.

E. Pno.

S. Bass

Tape Smp. Brs.

Pad 5

FX 5

144

Perc.

Tape Smp. Brs.

Pad 5

147

Perc.

Tape Smp. Brs

Pad 5

150

Perc.

E. Pno.

S. Bass

Tape Smp. Brs

Pad 5

153

Perc.

E. Pno.

S. Bass

Tape Smp. Brs

Pad 5

155

157

159

Perc.

E. Pno.

S. Bass

Tape Smp. Brs

Pad 5

FX 5

161

Perc.

E. Pno.

S. Bass

Tape Smp. Brs

Pad 5

FX 5

163

Perc.

E. Pno.

S. Bass

Tape Smp. Brs

Pad 3

165

Perc.

E. Pno.

S. Bass

Pad 3

Musical score for page 166, featuring the following instruments and parts:

- Perc. (Percussion): Shows a rhythmic pattern of quarter notes followed by a complex figure-eight pattern.
- Hp. (Harp): Rests throughout the section.
- E. Pno. (Electric Piano): Features a dense, rhythmic accompaniment of chords with a syncopated feel.
- Hpsd. (Harp Solo): Rests throughout the section.
- Organ: Rests throughout the section.
- S. Bass (Solo Bass): Features a rhythmic accompaniment of chords with a syncopated feel.
- S. Bass (Bass): Rests throughout the section.
- Tape Smp. Brs (Tape Sample Brass): Rests throughout the section.
- Tape Smp. Brs (Tape Sample Brass): Rests throughout the section.
- Tape Smp. Str (Tape Sample Strings): Rests throughout the section.
- Lead 8 (Lead): Rests throughout the section.
- Pad 3 (Pad): Features a rhythmic accompaniment of chords with a syncopated feel.
- Pad 5 (Pad): Rests throughout the section.
- FX 1 (FX): Rests throughout the section.
- FX 5 (FX): Rests throughout the section.

Percussion

♩ = 137,000061

4

6

8

10

12

14

16

Percussion

18

20

22

24

26

28

30

32

34

36

Percussion

38

40

42

44

46

48

50

52

54

56

V.S.

Percussion

59

62

64

67

69

71

73

75

77

79

81

83

85

87

89

91

93

95

97

99

V.S.

101

103

105

108

111

114

116

118

120

123

Percussion

127

131

135

137

139

141

145

149

153

155

V.S.

Percussion

157

159

161

163

165

Harp

♩ = 137,000061

Electric Piano

♩ = 137,000061

9

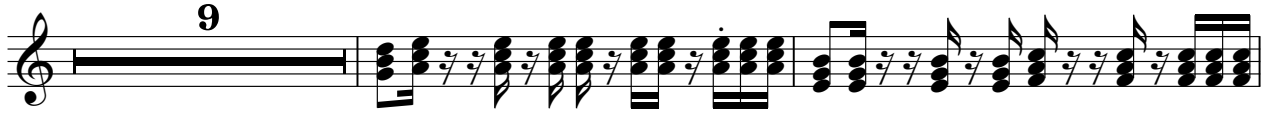

12

14

16

19

23

27

31

33

36

39

42

45

48

52

55

58

67

71

75

79

84

87

90

93

96

100

103

106

125

128

131

134

138

141

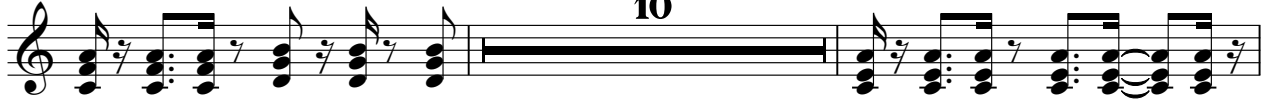

153

156

159

162

165

Harpisichord

♩ = 137,000061

81

81

3

3

83

84

84

6

Rock Organ

♩ = 137,000061

17

24

32

40

47

68

76

84

92

96

2

15

2

25

2

Rock Organ

124

131

Synth Bass

♩ = 137,000061

36

39

42

45

48

52

55

58

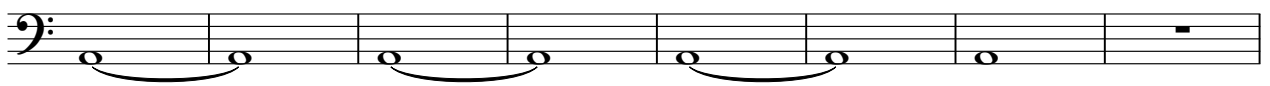

66

69

72

76

79

82

86

89

92

95

97

100

103

106

115

128

131

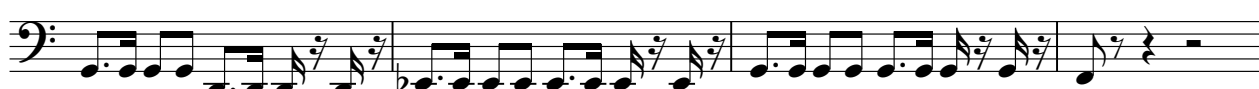

135

138

141

153

156

159

162

165

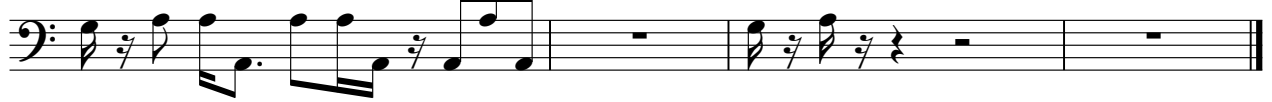

Synth Bass

♩ = 137,000061

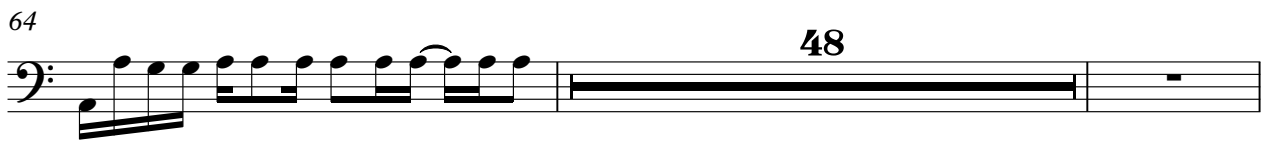
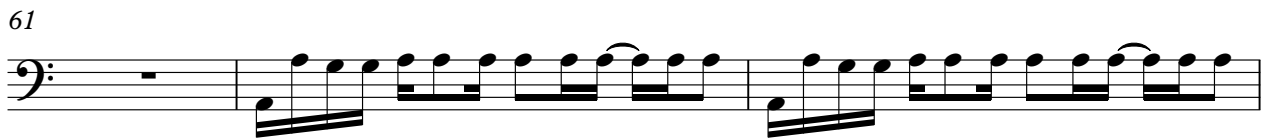

V.S.

2

Synth Bass

122

46

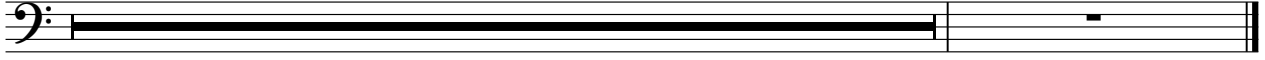

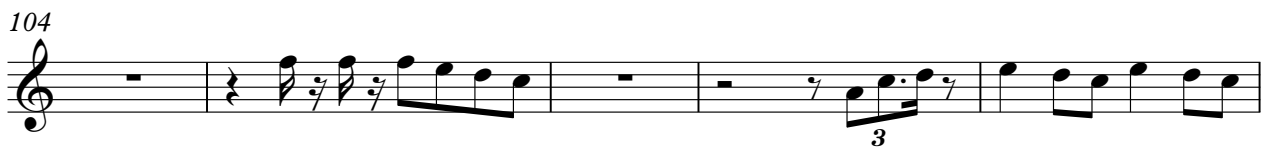

126

130

135

140

144

147

150

153

156

159

V.S.

4

Tape Sampler Keyboard [Brass]

162

4

Tape Sampler Keyboard [Brass]

♩ = 137,000061
DONTGOBR

Tape Sampler Keyboard [Strings]

♩ = 137,000061

65

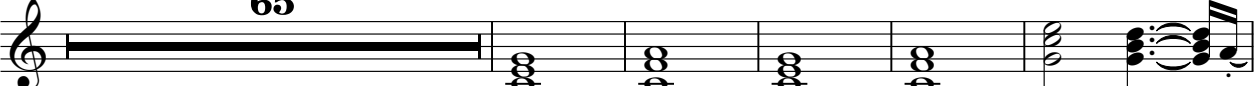

71

2

79

86

Lead 8 (Bass + Lead)

♩ = 137,000061

24

23

21

23

34

32

Pad 3 (Polysynth)

♩ = 137,000061

13

16

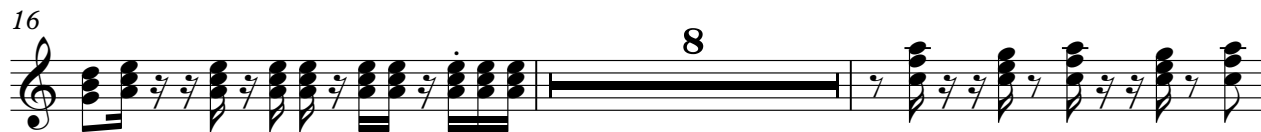

26

31

50

58

61

64

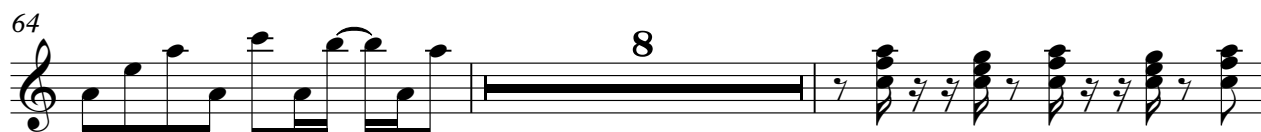

74

78

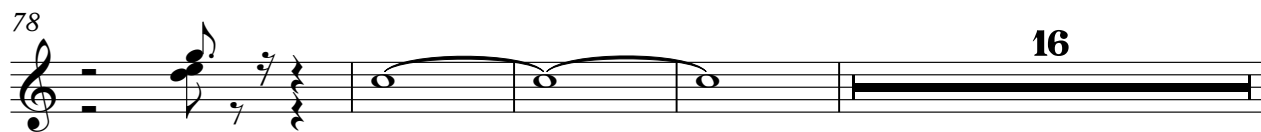

Pad 3 (Polysynth)

98

6

107

111

20

134

27

163

165

Pad 5 (Bowed)

♩ = 137,000061

51

57

17

78

18

101

109

117

14

136

144

152

159

5

FX 5 (Brightness)

♩ = 137,000061

137

141

156

159

162

