

Kiki Dee - I've Got The Music In Me 1

♩ = 122,000816

MELODY

TROMBONE

DRUMS

CLEAN GTR

OVERDRIVE

FINGERDBAS

ORGAN 2

ORGAN 3

E.PIANO 2

BRASS 1

GALLIOPE

STRINGS

A.PIANO 2

♩ = 122,000816

5

DRUMS

FINGERDBAS

7

MELODY

DRUMS

FINGERDBAS

9

MELODY

DRUMS

FINGERDBAS

11

MELODY

DRUMS

FINGERDBAS

A.PIANO 2

MELODY

TROMBONE

DRUMS

CLEAN GTR

FINGERDBAS

E.PIANO 2

GALLIOPE

A.PIANO 2

17

19

MELODY

TROMBONE

DRUMS

CLEAN GTR

FINGERDBAS

E.PIANO 2

A.PIANO 2

21

MELODY

TROMBONE

DRUMS

CLEAN GTR

FINGERDBAS

E.PIANO 2

A.PIANO 2

23

MELODY

TROMBONE

DRUMS

CLEAN GTR

OVERDRIVE

FINGERDBAS

ORGAN 2

ORGAN 3

E.PIANO 2

A.PIANO 2

25

MELODY

TROMBONE

DRUMS

OVERDRIVE

FINGERDBAS

ORGAN 2

ORGAN 3

E.PIANO 2

A.PIANO 2

27

MELODY

TROMBONE

DRUMS

OVERDRIVE

FINGERDBAS

ORGAN 2

ORGAN 3

E.PIANO 2

A.PIANO 2

29

MELODY

TROMBONE

DRUMS

OVERDRIVE

FINGERDBAS

ORGAN 2

ORGAN 3

E.PIANO 2

A.PIANO 2

31

MELODY

TROMBONE

DRUMS

OVERDRIVE

FINGERDBAS

ORGAN 2

ORGAN 3

E.PIANO 2

STRINGS

A.PIANO 2

33

TROMBONE

DRUMS

CLEAN GTR

FINGERDBAS

ORGAN 2

ORGAN 3

E.PIANO 2

STRINGS

A.PIANO 2

35

MELODY

TROMBONE

DRUMS

CLEAN GTR

FINGERDBAS

ORGAN 3

E.PIANO 2

GALLIOPE

A.PIANO 2

37

MELODY

DRUMS

CLEAN GTR

FINGERDBAS

E.PIANO 2

STRINGS

A.PIANO 2

39

MELODY

DRUMS

CLEAN GTR

FINGERDBAS

E.PIANO 2

GALLIOPE

STRINGS

A.PIANO 2

41

MELODY

DRUMS

CLEAN GTR

FINGERDBAS

E.PIANO 2

STRINGS

A.PIANO 2

43

MELODY

TROMBONE

DRUMS

CLEAN GTR

FINGERDBAS

ORGAN 3

E.PIANO 2

GALLIOPE

STRINGS

A.PIANO 2

45

MELODY

TROMBONE

DRUMS

CLEAN GTR

FINGERDBAS

ORGAN 3

STRINGS

A.PIANO 2

47

MELODY

TROMBONE

DRUMS

CLEAN GTR

FINGERDBAS

ORGAN 3

STRINGS

A.PIANO 2

49

MELODY

TROMBONE

DRUMS

CLEAN GTR

FINGERDBAS

ORGAN 3

E.PIANO 2

STRINGS

A.PIANO 2

51

MELODY

TROMBONE

DRUMS

OVERDRIVE

FINGERDBAS

ORGAN 2

ORGAN 3

E.PIANO 2

STRINGS

A.PIANO 2

Detailed description of the musical score: The score is for page 21, starting at measure 51. It features nine staves. The MELODY staff (treble clef) has a rhythmic pattern of eighth and sixteenth notes. The TROMBONE staff (bass clef) has a few notes in the first measure. The DRUMS staff (drum clef) shows a complex pattern with many 'x' marks. The OVERDRIVE staff shows guitar fretting: T (Tremolo), A (0), B (3) in the first measure, and 0, 3 in the second. The FINGERDBAS staff (bass clef) has a melodic line with eighth and sixteenth notes. The ORGAN 2 and 3 staves (treble clef) have sustained chords. The E.PIANO 2 staff (treble clef) has a few notes in the first measure. The STRINGS staff (bass clef) has block chords. The A.PIANO 2 staff (treble clef) has a complex chordal texture with many notes.

53

MELODY

TROMBONE

DRUMS

OVERDRIVE

FINGERDBAS

ORGAN 2

ORGAN 3

E.PIANO 2

STRINGS

A.PIANO 2

54

MELODY

TROMBONE

DRUMS

OVERDRIVE

FINGERDBAS

ORGAN 2

ORGAN 3

E.PIANO 2

STRINGS

A.PIANO 2

55

MELODY

TROMBONE

DRUMS

OVERDRIVE

FINGERDBAS

ORGAN 2

ORGAN 3

E.PIANO 2

STRINGS

A.PIANO 2

57

MELODY

TROMBONE

DRUMS

OVERDRIVE

FINGERDBAS

ORGAN 2

ORGAN 3

E.PIANO 2

STRINGS

A.PIANO 2

59

MELODY

TROMBONE

DRUMS

FINGERDBAS

ORGAN 3

E.PIANO 2

BRASS 1

GALLIOPE

STRINGS

A.PIANO 2

62

MELODY

TROMBONE

DRUMS

CLEAN GTR

OVERDRIVE

T	
A	0
B	3

FINGERDBAS

ORGAN 3

E.PIANO 2

BRASS 1

A.PIANO 2

64

MELODY

TROMBONE

DRUMS

CLEAN GTR

OVERDRIVE

FINGERDBAS

E.PIANO 2

BRASS 1

STRINGS

A.PIANO 2

66

MELODY

TROMBONE

DRUMS

CLEAN GTR

OVERDRIVE

FINGERDBAS

E.PIANO 2

BRASS 1

A.PIANO 2

String	Measure 1	Measure 2	Measure 3	Measure 4	Measure 5	Measure 6	Measure 7	Measure 8	Measure 9	Measure 10
T	3	2	1	3						
A	0	2	3	4	0	0	0	0		
B					5 1	3	3	3	3	3 1

68

MELODY

TROMBONE

DRUMS

CLEAN GTR

T	0	0	0	0	3	3	3	1	1	0	3
A					1	1	1	1	1	0	
B	3	3	3	3							

FINGERDBAS

E.PIANO 2

GALLIOPE

STRINGS

A.PIANO 2

70

MELODY

TROMBONE

DRUMS

CLEAN GTR

OVERDRIVE

FINGERDBAS

E.PIANO 2

BRASS 1

A.PIANO 2

T										
A	0	0	0		0	0	0	0	0	
B	3	3	3	3	5	1	3	3	3	3

72

MELODY

TROMBONE

DRUMS

CLEAN GTR

OVERDRIVE

FINGERDBAS

E.PIANO 2

BRASS 1

GALLIOPE

STRINGS

A.PIANO 2

74

MELODY

TROMBONE

DRUMS

OVERDRIVE

FINGERBAS

ORGAN 2

ORGAN 3

E.PIANO 2

BRASS 1

A.PIANO 2

76

MELODY

TROMBONE

DRUMS

OVERDRIVE

FINGERDBAS

ORGAN 2

ORGAN 3

E.PIANO 2

STRINGS

A.PIANO 2

78

MELODY

TROMBONE

DRUMS

OVERDRIVE

FINGERDBAS

ORGAN 2

ORGAN 3

E.PIANO 2

STRINGS

A.PIANO 2

80

MELODY

TROMBONE

DRUMS

OVERDRIVE

FINGERDBAS

ORGAN 2

ORGAN 3

E.PIANO 2

STRINGS

A.PIANO 2

82

MELODY

TROMBONE

DRUMS

OVERDRIVE

FINGERDBAS

ORGAN 2

ORGAN 3

E.PIANO 2

STRINGS

A.PIANO 2

84

MELODY

TROMBONE

DRUMS

OVERDRIVE

FINGERDBAS

ORGAN 2

ORGAN 3

E.PIANO 2

STRINGS

A.PIANO 2

MELODY: Treble clef, key signature of one flat, 7/8 time signature. Measure 84: quarter rest, eighth notes G4, A4, B4, quarter note G4, eighth notes F4, E4, quarter note D4. Measure 85: quarter rest, eighth notes G4, A4, B4, quarter note G4, eighth notes F4, E4, quarter note D4.

TROMBONE: Bass clef. Measure 84: whole note G2. Measure 85: quarter note G2, quarter note F2, quarter rest.

DRUMS: Drum set icon. Measure 84: eighth notes on snare and bass drum. Measure 85: eighth notes on snare and bass drum.

OVERDRIVE: Guitar fret numbers. Measure 84: T 0, A 3, B 3. Measure 85: T 3, A 4, B 4.

FINGERDBAS: Bass clef. Measure 84: quarter note G2, eighth notes F2, E2, quarter note D2. Measure 85: quarter note G2, eighth notes F2, E2, quarter note D2.

ORGAN 2: Treble clef. Measure 84: whole note chord G2, B2, D3. Measure 85: whole note chord G2, B2, D3.

ORGAN 3: Treble clef. Measure 84: whole note chord G2, B2, D3. Measure 85: whole note chord G2, B2, D3.

E.PIANO 2: Bass clef. Measure 84: whole note chord G2, B2, D3. Measure 85: whole note chord G2, B2, D3.

STRINGS: Bass clef. Measure 84: whole note chord G2, B2, D3. Measure 85: whole note chord G2, B2, D3.

A.PIANO 2: Treble clef. Measure 84: quarter note G4, quarter note A4, quarter note B4, quarter note G4. Measure 85: quarter note G4, quarter note A4, quarter note B4, quarter note G4.

86

MELODY

TROMBONE

DRUMS

OVERDRIVE

FINGERBAS

ORGAN 2

ORGAN 3

E.PIANO 2

STRINGS

A.PIANO 2

88

MELODY

TROMBONE

DRUMS

OVERDRIVE

FINGERDBAS

ORGAN 2

ORGAN 3

E.PIANO 2

STRINGS

A.PIANO 2

MELODY: Treble clef, quarter notes, eighth notes, and rests.

TROMBONE: Bass clef, whole notes.

DRUMS: Drum set notation with 'x' marks for cymbals and stems for other drums.

OVERDRIVE: TAB notation with fret numbers (0, 3, 1) and string numbers (T, A, B).

FINGERDBAS: Bass clef, quarter notes, eighth notes, and rests.

ORGAN 2: Treble clef, sustained chords.

ORGAN 3: Treble and Bass clefs, sustained chords.

E.PIANO 2: Treble and Bass clefs, sustained chords.

STRINGS: Bass clef, sustained chords.

A.PIANO 2: Treble clef, complex rhythmic accompaniment with chords and single notes.

90

MELODY

TROMBONE

DRUMS

OVERDRIVE

FINGERDBAS

ORGAN 2

ORGAN 3

E.PIANO 2

STRINGS

A.PIANO 2

96

MELODY

TROMBONE

DRUMS

CLEAN GTR

FINGERDBAS

E.PIANO 2

A.PIANO 2

97

MELODY

TROMBONE

DRUMS

CLEAN GTR

FINGERDBAS

E.PIANO 2

STRINGS

A.PIANO 2

98

MELODY

TROMBONE

DRUMS

CLEAN GTR

FINGERDBAS

E.PIANO 2

STRINGS

A.PIANO 2

99

MELODY

TROMBONE

DRUMS

OVERDRIVE

FINGERDBAS

ORGAN 2

ORGAN 3

E.PIANO 2

STRINGS

A.PIANO 2

101

MELODY

TROMBONE

DRUMS

OVERDRIVE

FINGERDBAS

ORGAN 2

ORGAN 3

E.PIANO 2

STRINGS

A.PIANO 2

103

MELODY

TROMBONE

DRUMS

OVERDRIVE

FINGERDBAS

ORGAN 2

ORGAN 3

E.PIANO 2

STRINGS

A.PIANO 2

105

MELODY

TROMBONE

DRUMS

OVERDRIVE

FINGERDBAS

ORGAN 2

ORGAN 3

E.PIANO 2

BRASS 1

STRINGS

A.PIANO 2

107

MELODY

TROMBONE

DRUMS

OVERDRIVE

FINGERDBAS

ORGAN 2

ORGAN 3

E.PIANO 2

BRASS 1

STRINGS

A.PIANO 2

109

MELODY

TROMBONE

DRUMS

OVERDRIVE

FINGERDBAS

ORGAN 2

ORGAN 3

E.PIANO 2

BRASS 1

STRINGS

A.PIANO 2

111

MELODY

TROMBONE

DRUMS

OVERDRIVE

FINGERDBAS

ORGAN 2

ORGAN 3

E.PIANO 2

BRASS 1

STRINGS

A.PIANO 2

113

MELODY

TROMBONE

DRUMS

OVERDRIVE

FINGERDBAS

ORGAN 3

E.PIANO 2

BRASS 1

STRINGS

A.PIANO 2

116

MELODY

117

MELODY

TROMBONE

DRUMS

OVERDRIVE

FINGERBAS

ORGAN 3

E.PIANO 2

BRASS 1

STRINGS

A.PIANO 2

- OVERDRIVE:** Guitar fretting for strings T, A, and B. String A is fretted at 0, string B at 3.

118

MELODY

TROMBONE

DRUMS

OVERDRIVE

FINGERDBAS

ORGAN 3

E.PIANO 2

BRASS 1

STRINGS

A.PIANO 2

119

MELODY

TROMBONE

DRUMS

OVERDRIVE

FINGERBAS

ORGAN 3

E.PIANO 2

BRASS 1

STRINGS

A.PIANO 2

120

MELODY

TROMBONE

DRUMS

OVERDRIVE

FINGERDBAS

ORGAN 3

E.PIANO 2

BRASS 1

STRINGS

A.PIANO 2

MELODY

Kiki Dee - I've Got The Music In Me 1

♩ = 122,000816

6

11

15

19

23

27

30

2

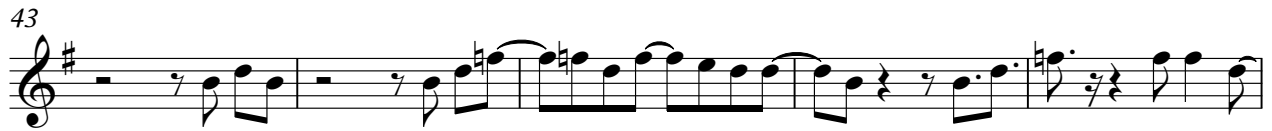
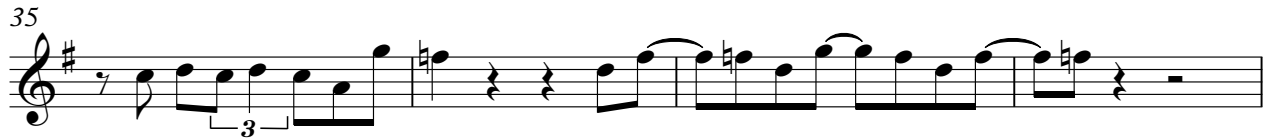

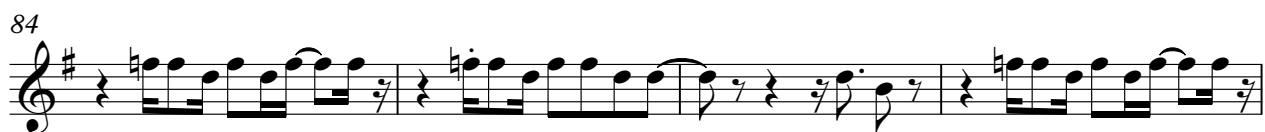

TROMBONE

Kiki Dee - I've Got The Music In Me 1

♩ = 122,000816

14

22

31

43

52

60

65

69

71

73

V.S.

2

TROMBONE

79

87

97

106

114

118

DRUMS

Kiki Dee - I've Got The Music In Me 1

♩ = 122,000816

2

6

9

12

15

18

21

24

27

30

V.S.

DRUMS

33

36

39

42

45

48

51

54

57

61

DRUMS

64

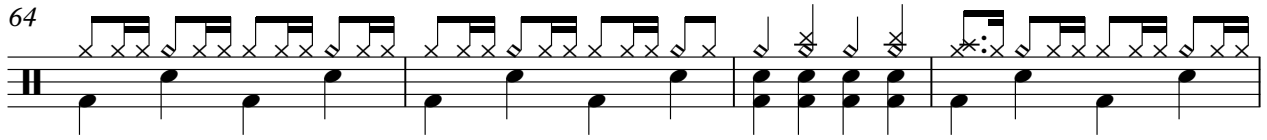

68

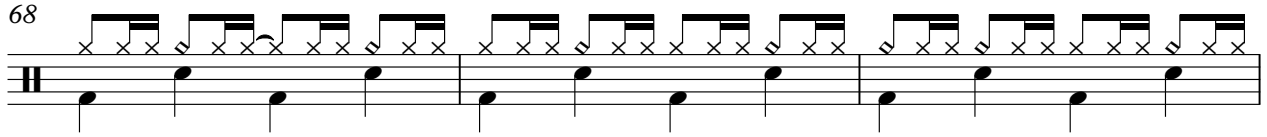

71

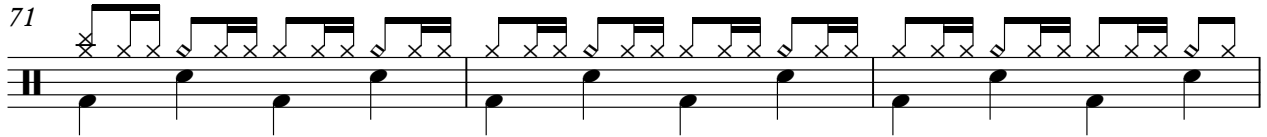

74

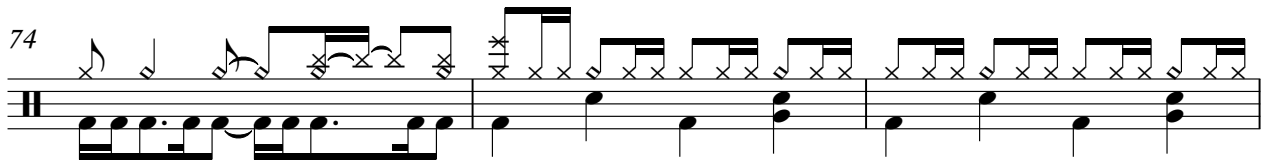

77

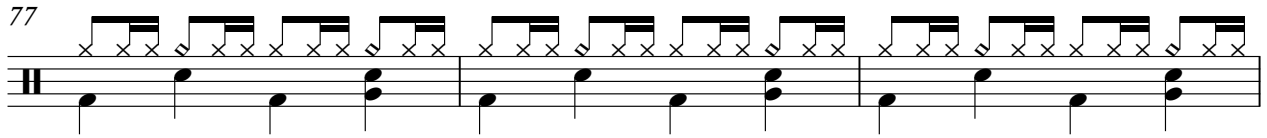

80

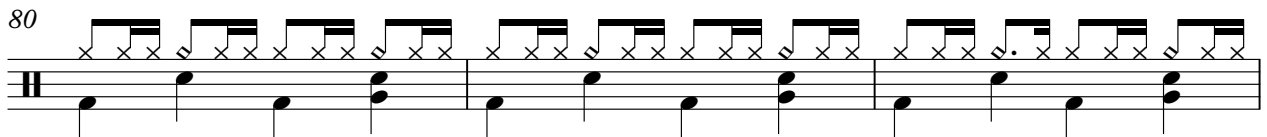

83

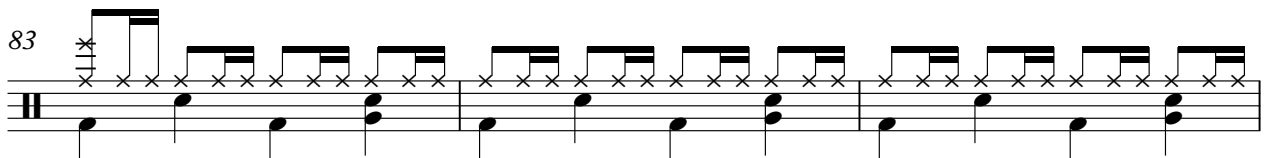

86

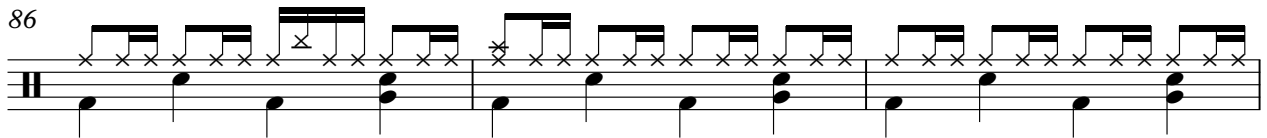

89

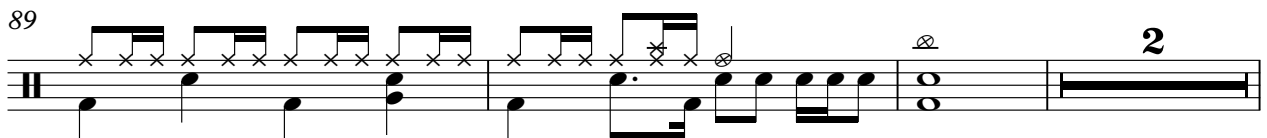

DRUMS

94

97

100

103

106

109

112

117

118

119

♩ = 122,000816

13

18

23

10

37

41

44

47

49

12

63

67

70

73

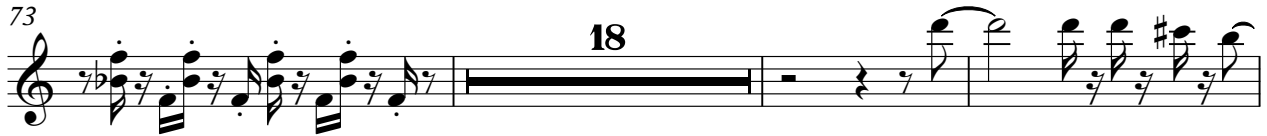

94

98

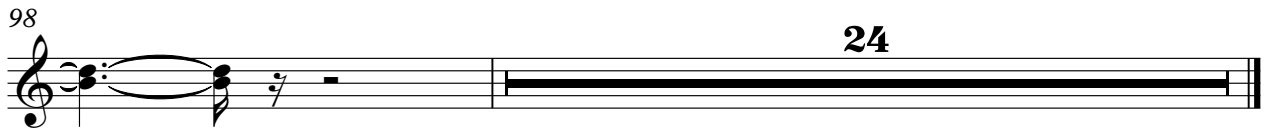

Kiki Dee - I've Got The Music In Me 1

OVERDRIVE

♩ = 122,000816

22

E							
T							
A							
B							
E							
A							

30

18

T							
A	3	0	0		0	0	0
B	1	3	3		3	3	3

55

4

T							
A	0	0	3	0		0	3
B	3	3	1	3		3	1

66

T	3	2	1	3															
A	0	2	3	4	0	0	0	0	0	0	0	0	0	0	0	0	0	0	0
B					5	1	3	3	3	3	3	3	1	3	3	3	3	3	3

71

T																			
A	0	0	0	0	0	0	0	0	0	0	0	0	0	0	0	0	0	0	0
B	3	3	3	3	3	1	3	3	3	3	3	3	1	3	3	3	3	3	3

78

T																			
A	0			0	0	0	0	0	0	0	0	0	0	0	0	0	0	0	0
B	3	3	3	3	3	1	3	3	3	3	3	3	1	3	3	3	3	3	3

86

7

T																			
A	0	0	0	0	3	0	0												
B	3	3	5	1	3	3	3	3	3										

100

T																			
A	0	3	0	0	0	0	0	3	0	0	0	0	0	0	0	0	0	0	0
B	3	1	3	3	5	1	3	3	1	3	3	3	5	1	3	3	3	3	3

108

T																			
A	0	3	0	0	0	0	0	3	0	0	0	0	0	0	0	0	0	0	0
B	3	1	3	3	5	1	3	3	1	3	3	3	5	1	3	3	3	3	3

115

T																			
A																			
B	6																		

♩ = 122,000816

7

13

18

23

27

31

36

41

46

V.S.

51

55

59

64

69

74

78

82

86

90

Kiki Dee - I've Got The Music In Me 1

ORGAN 2

♩ = 122,000816

22

28

34

17

55

16

75

81

87

92

7

103

108

10

ORGAN 3

Kiki Dee - I've Got The Music In Me 1

♩ = 122,000816

22

29

36

7

48

56

61

10

ORGAN 3

74

83

91

106

114

118

♩ = 122,000816

13

13

18

23

31

2

38

2

6

50

59

65

74

82

91

96

103

112

117

BRASS 1

Kiki Dee - I've Got The Music In Me 1

♩ = 122,000816

57

62

67

2

74

30

106

110

115

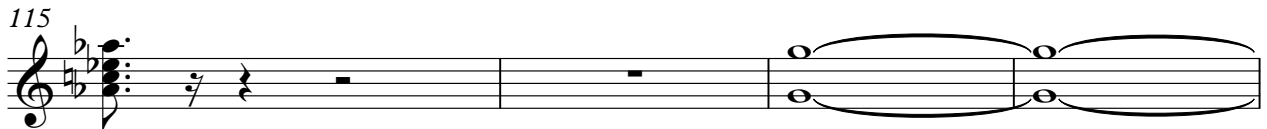

119

GALLIOPE

Kiki Dee - I've Got The Music In Me 1

♩ = 122,000816

14 18

36

3 2

44

15 7

68

3 50

STRINGS

Kiki Dee - I've Got The Music In Me 1

♩ = 122,000816

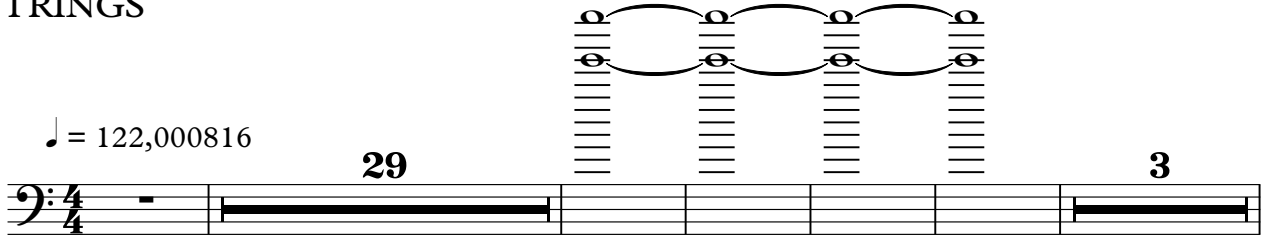
29  3

38  2

43  2

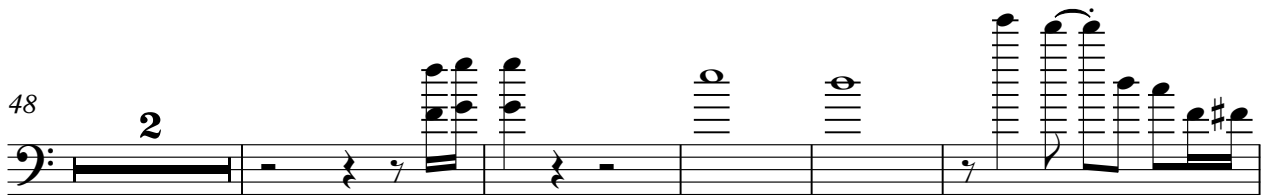
48  2

55  4

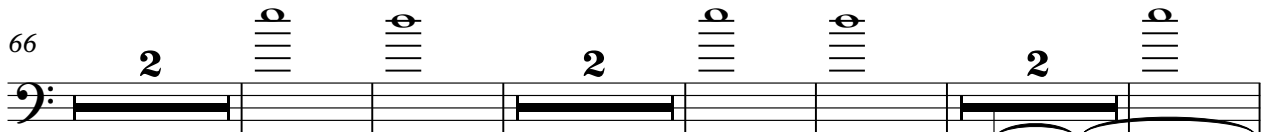
66  2

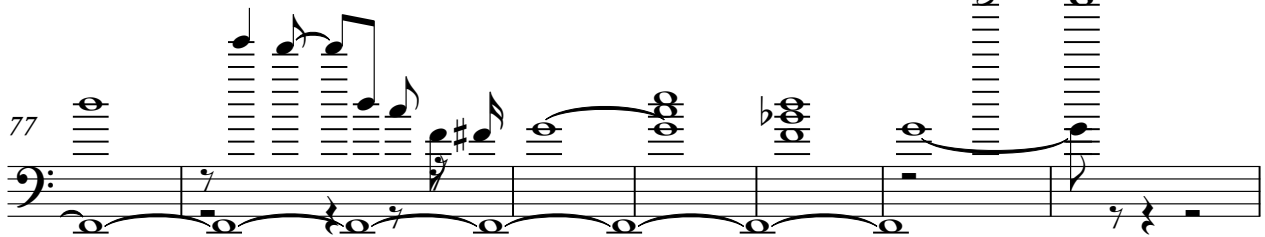
77 

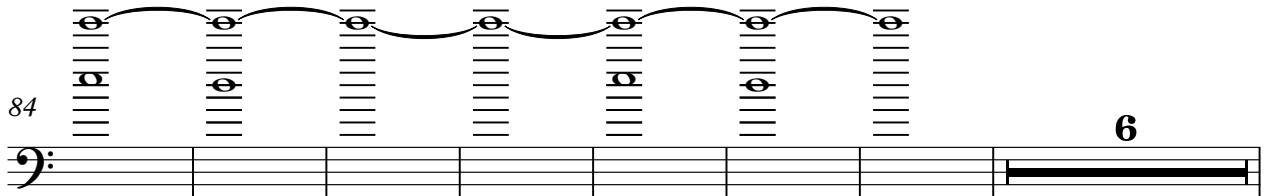
84  6

STRINGS

97

7 6 3

98

3 3 3 3 6 3

100

2

107

107

115

115

Kiki Dee - I've Got The Music In Me 1

A.PIANO 2

♩ = 122,000816

9

14

18

22

26

29

33

37

41

45

V.S.

