

Kiki Dee - I've Got The Music In Me 2

♩ = 200,000000 ♩ = 127,000252
0483MUSK

Alto Saxophone

Horn in F

Baroque Trumpet

Percussion

Electric Guitar

Electric Guitar

7-string Electric Guitar
E
B
A
B
A
E

5-string Electric Bass

Percussive Organ

FM Synth

Tape Sampler Keyboard [Brass]

FX 5 (Brightness)

♩ = 200,000000 ♩ = 127,000252

Viola

Violoncello

Solo

5

Alto Sax.

Perc.

E. Bass

8

Alto Sax.

Perc.

E. Bass

Alto Sax. part: Measure 8 starts with a quarter rest, followed by eighth notes G4, A4, B4, C5, D5, E5, F5, G5. Measure 9 continues with eighth notes G5, F5, E5, D5, C5, B4, A4, G4. Measure 10 has a quarter note G4, followed by a half note G4 with a slur over it.

Perc. part: Steady eighth-note pattern of quarter notes with 'x' marks, indicating a specific rhythmic pattern.

E. Bass part: Simple eighth-note line: G2, A2, B2, C3, D3, E3, F3, G3.

11

Alto Sax.

Perc.

E. Bass

Solo

Alto Sax. part: Measure 11 has a quarter note G4, followed by a half note G4 with a slur. Measure 12 continues with eighth notes G4, A4, B4, C5, D5, E5, F5, G5. Measure 13 has a quarter note G4, followed by a half note G4 with a slur.

Perc. part: Steady eighth-note pattern.

E. Bass part: Simple eighth-note line.

Solo part: Measure 11 has a quarter rest. Measure 12 has a quarter note G4, followed by a half note G4 with a slur. Measure 13 has a quarter note G4, followed by a half note G4 with a slur.

14

Alto Sax.

Bar. Tpt.

Perc.

E. Bass

FM

FX 5

Solo

Alto Sax. part: Measure 14 has a quarter note G4, followed by a half note G4 with a slur. Measure 15 has a quarter note G4, followed by a half note G4 with a slur. Measure 16 has a quarter note G4, followed by a half note G4 with a slur.

Bar. Tpt. part: Measure 14 has a quarter rest. Measure 15 has a quarter rest. Measure 16 has a quarter note G4, followed by a half note G4 with a slur.

Perc. part: Steady eighth-note pattern.

E. Bass part: Simple eighth-note line.

FM part: Measure 14 has a quarter rest. Measure 15 has a quarter rest. Measure 16 has a quarter note G4, followed by a half note G4 with a slur.

FX 5 part: Measure 14 has a quarter rest. Measure 15 has a quarter rest. Measure 16 has a quarter note G4, followed by a half note G4 with a slur.

Solo part: Measure 14 has a quarter note G4, followed by a half note G4 with a slur. Measure 15 has a quarter note G4, followed by a half note G4 with a slur. Measure 16 has a quarter note G4, followed by a half note G4 with a slur.

17

Alto Sax.

Bar. Tpt.

Perc.

E. Bass

FM

FX 5

Solo

20

Alto Sax.

Bar. Tpt.

Perc.

E. Bass

FM

Solo

23

Alto Sax. Hn. Bar. Tpt. Perc. E. Gtr. E. Gtr. E. Bass Perc. Organ FM Solo

26

Alto Sax. Hn. Bar. Tpt. Perc. E. Gtr. E. Gtr. E. Bass Perc. Organ

29

Alto Sax. Hn. Bar. Tpt. Perc. E. Gtr. E. Gtr. E. Bass Perc. Organ FX 5 Vla. Solo

Detailed description of the musical score: The score is for a jazz ensemble. The Alto Saxophone part (measures 29-31) features a melodic line with eighth and sixteenth notes, ending with a long note. The Horns (Hn.) and Baritone Trumpet (Bar. Tpt.) parts are mostly silent, with some chordal accompaniment in the third measure. The Percussion (Perc.) part has a consistent rhythmic pattern of eighth notes with accents. The Electric Guitars (E. Gtr.) provide harmonic support with chords and a long note in the third measure. The Electric Bass (E. Bass) has a walking bass line. The Percussion Organ (Perc. Organ) plays chords in the first two measures and a long note in the third. The FX 5, Viola (Vla.), and Solo parts are mostly silent, with some notes in the third measure.

32

Alto Sax.

Hn.

Perc.

E. Gtr.

E. Gtr.

E. Bass

Perc. Organ

FX 5

Vla.

Solo

35

Alto Sax.

Perc.

E. Gtr.

E. Bass

FX 5

Solo

38

Alto Sax.

Perc.

E. Gtr.

E. Bass

FM

FX 5

Vla.

Vc.

Solo

41

Alto Sax.

Perc.

E. Gtr.

E. Gtr.

E. Bass

Perc. Organ

FM

FX 5

Vla.

Solo

44

Alto Sax. Perc. E. Gtr. E. Gtr. E. Bass Perc. Organ FX 5 Vla. Solo

47

Alto Sax. Perc. E. Gtr. E. Gtr. E. Bass Perc. Organ Vla. Solo

50

Alto Sax.
Hn.
Bar. Tpt.
Perc.
E. Gtr.
E. Gtr.
E. Gtr.
E. Bass
Perc. Organ
FM
Vla.
Solo

53

Alto Sax.
Hn.
Bar. Tpt.
Perc.
E. Gtr.
E. Gtr.
E. Bass
Perc. Organ
Vla.

56

Alto Sax.
Hn.
Bar. Tpt.
Perc.
E. Gtr.
E. Gtr.
E. Gtr.
E. Bass
Perc. Organ

59

Alto Sax.
Perc.
E. Gtr.
E. Gtr.
E. Bass
Tape Smp. Brs
FX 5
Vla.

63

Alto Sax.

Perc.

E. Gtr.

E. Gtr.

E. Bass

Tape Smp. Brs

Vla.

66

Alto Sax.

Hn.

Perc.

E. Gtr.

E. Gtr.

E. Bass

FM

Tape Smp. Brs

FX 5

Vla.

Vc.

69

Alto Sax. Perc. E. Gtr. E. Gtr. E. Bass Tape Smp. Brs. Vla. Vc.

72

Alto Sax. Perc. E. Gtr. E. Gtr. E. Bass Tape Smp. Brs. FX 5 Vla. Vc.

75

Alto Sax.
Hn.
Bar. Tpt.
Perc.
E. Gtr.
E. Gtr.
E. Gtr. (TAB)
E. Bass
Perc. Organ
Vla.

78

Alto Sax.
Hn.
Bar. Tpt.
Perc.
E. Gtr.
E. Gtr.
E. Gtr. (TAB)
E. Bass
Perc. Organ
Tape Smp. Brs
Vla.

81

Alto Sax.
Hn.
Bar. Tpt.
Perc.
E. Gtr.
E. Gtr.
E. Gtr.
E. Bass
Perc. Organ
Vla.

84

Alto Sax.
Hn.
Bar. Tpt.
Perc.
E. Gtr.
E. Gtr.
E. Gtr.
E. Bass
Perc. Organ
Tape Smp. Brs

87

Alto Sax.
Hn.
Bar. Tpt.
Perc.
E. Gtr.
E. Gtr.
E. Gtr.
E. Bass
Perc. Organ
Vla.

90

Alto Sax.
Hn.
Bar. Tpt.
Perc.
E. Gtr.
E. Gtr.
E. Gtr.
E. Bass
Perc. Organ
Tape Smp. Brs
Vla.

93

Alto Sax.

Hn.

Bar. Tpt.

Perc.

E. Gtr.

E. Gtr.

E. Gtr.
T
A
B

E. Bass

Perc. Organ

Tape Smp. Brs

Vla.

3

15 13 8 10 8 6

96

♩ = 115,006424 ♩ = 110,002930 ♩ = 120,000000

Alto Sax.

Hn.

Bar. Tpt.

Perc.

E. Gtr.

E. Gtr.

E. Gtr.
T
A
B

E. Bass

Perc. Organ

Tape Smp. Brs

100

Alto Sax.

Bar. Tpt.

Perc.

E. Gtr.

E. Gtr.

E. Gtr.

E. Bass

Perc. Organ

Tape Smp. Brs

103

Alto Sax.

Perc.

E. Gtr.

E. Gtr.

E. Gtr.

E. Bass

Perc. Organ

FM

Solo

$\text{♩} = 180,010437$ $\text{♩} = 120,000000$

106

Alto Sax.
Perc.
E. Gtr.
E. Gtr.
E. Gtr.
E. Bass
FM
Solo

109

Alto Sax.
Perc.
E. Gtr.
E. Gtr.
E. Bass
Perc. Organ
FM
Tape Smp. Brs
Vla.
Solo

112

Alto Sax. Hn. Perc. E. Gtr. E. Gtr. E. Bass Perc. Organ FM Tape Smp. Brs Vla. Vc. Solo

115

Alto Sax. Perc. E. Gtr. E. Gtr. E. Bass Tape Smp. Brs Vla. Vc.

118

Alto Sax.
Perc.
E. Gtr.
E. Gtr.
E. Bass
Tape Smp. Brs
Vla.
Vc.

121

$\text{♩} = 120,000000$

Alto Sax.
Hn.
Perc.
E. Gtr.
E. Gtr.
E. Bass
FM
Tape Smp. Brs
Vla.
Vc.

124

Alto Sax.

Perc.

E. Gtr.

E. Gtr.

E. Bass

Tape Smp. Brs

Vla.

Vc.

127

$\text{♩} = 90,002655$ $\text{♩} = 120,000000$

Alto Sax.

Hn.

Bar. Tpt.

Perc.

E. Gtr.

E. Gtr.

E. Gtr.

E. Bass

Perc. Organ

Tape Smp. Brs

Vla.

Vc.

$\text{♩} = 120,000000$

$\text{♩} = 90,002655$

Alto Saxophone

Kiki Dee - I've Got The Music In Me 2

♩ = 200,000000 ♩ = 127,000252
0483MUSK

6

11

15

19

24

28

30

76

80

84

88

92

♪ = 115,006424 ♪ = 110,002930 ♫ = 120,000000

96

100

♪ = 180,010437 ♪ = 120,000000

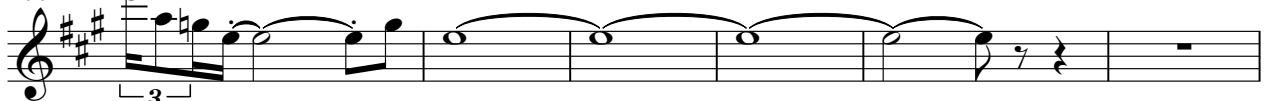

106

110

113

117

121

♩ = 120,000000

125

♩ = 90,000000

130

2

Horn in F

Kiki Dee - I've Got The Music In Me 2

♩ = 200,000000 ♩ = 127,000252

6 **2** **16**

30

35 **16**

58 **7** **7**

75

84

92 $\text{♩} = 115,006424$ $\text{♩} = 110,002930000000$ **2**

101 $\text{♩} = 180,010207000000$ **2** **8**

114 $\text{♩} = 120,000000$ **7** **7**

2

Horn in F

129 ♩ = 90,002655 ♩ = 120,000000

Kiki Dee - I've Got The Music In Me 2

Baroque Trumpet

♩ = 200,000000 ♩ = 127,000252

6

22

31

19

57

16

80

89

96

♩ = 115,006424 ♩ = 110,002930 ♩ = 120,000000

101

♩ = 180,010207000000

16

121

♩ = 120,000000 ♩ = 90,002655 ♩ = 120,000000

8

2

Kiki Dee - I've Got The Music In Me 2

Percussion

♩ = 200,000000 ♩ = 127,000252

5

6

8

10

12

14

16

18

20

V.S.

Percussion

22

24

26

28

30

32

34

36

38

40

42

44

46

48

50

52

54

56

58

61

V.S.

83

85

87

89

91

93

95

97

$\text{♩} = 115,006424$ $\text{♩} = 110,002930$ $\text{♩} = 120,000000$

6

101 Percussion

102

104

$\text{♩} = 180,010437$ $\text{♩} = 120,000000$

109

113

115

117

119

121

$\text{♩} = 120,000000$

123

Percussion

125

127

128

$\text{♩} = 90,002655$ $\text{♩} = 120,000000$

130

2

Kiki Dee - I've Got The Music In Me 2

Electric Guitar

♩ = 200,000000 ♪ = 127,000252

6 **2** **15**

29

36

41

47

54 **16**

77

86

94 ♩ = 115,006424 ♪ = 110,002930 ♩ = 120,000000

2

Electric Guitar

♩ = 180, 01043000000

101

109

11

♩ = 120, 000000 ♩ = 90, 000000000

8

130

2

Kiki Dee - I've Got The Music In Me 2

Electric Guitar

♩ = 200,000000 ♩ = 127,000252

6 **2** **15**

29 **16**

52

60

66

74

82

91 ♩ = 115,006424 ♩ = 110,002930

99 ♩ = 120,000000 ♩ = 120,000000 **3**

2

Electric Guitar

108

117

♩ = 120,000000

124

♩ = 90,00265♯ = 120,000000

130

2

Kiki Dee - I've Got The Music In Me 2

7-string Electric Guitar

♩ = 200,000000 ♩ = 127,000252

E				
B				
G				
D				
A				
E				
A				

6

2 **34**

T				
A	-----	-----		0 0 0 3 0 0
B	-----	-----		

44

T	0 0 0 3 0 0	0 0 0 3 0 0	0 0 0 3 0 0
A			
B			

47

T	0 0 0 3 0 0	0 0 0 3 0 0	0 0 0 3 0 0
A			
B			

50

7

T	0 0 0 3 0 0	-----	3 0 3 1 0 3 1 0 2 0
A			
B			5

60

T										
A	3	1						3	1	
B			5	5	6	0	0	1	2	3

66

T											
A											
B	5	6	0	2	3	3	1	3	3	3	1

74

T													
A													
B			0		3	3	3	3	0	0	0	1	3

81

T	6	6	15 13	15 3	1	3	3	1	3	0	0	1
A					0	3	3	3	3	0	0	0
B					3	1				3	3	3

89

T						3	15	15 13	8 10 8 6
A	3	0	0	3	3				
B	3	0							

V.S.

2 96

♩ = 115,006424 7-string Electric Guitar ♩ = 120,000000

	6	6	5	4	
T					
A					
B					

101

♩ = 180,010437000000

	15	13	10	8	10	8	10	10	8	8	6	8	6	6	8	6	8	10	8	6	3	3	3	3	3	3
T																										
A																										
B																										

107

5

T	-----															
A	-----								0	0						
B								3	3	1	3	3	3	3	3	3

119

♩ = 120,000000

T							
A							
B	1		1	1	3	3	1
							3
							3

126

♩ = 90,002655 ♩ = 120,000000

T							
A							0
B	3		1			1	1

130

2

T	-----															
A	-----															
B	-----															

5-string Electric Bass

Kiki Dee - I've Got The Music In Me 2

♩ = 200,000000 ♪ = 127,000252

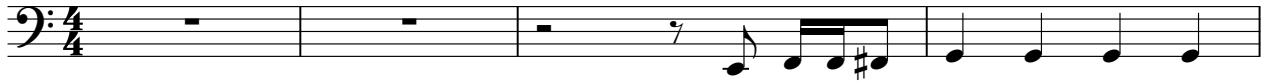

V.S.

40

43

46

49

53

57

61

66

71

76

80

84

88

92

96

♩ = 115,006424 ♩ = 110,002930 ♩ = 120,000000

101

104

♩ = 180,000000 ♩ = 120,000000

111

115

120

$\text{♩} = 120,000000$

125

$\text{♩} = 90,00265\text{♩} = 120,000000$

130

2

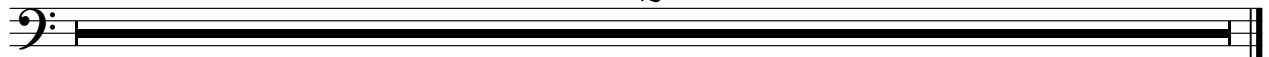

Percussive Organ

Kiki Dee - I've Got The Music In Me 2

♩ = 200,000000 ♩ = 127,000252

6 **2** **16**

30 **8** **8**

45

54 **16**

77

86

95 ♩ = 115,006424 ♩ = 110,002930 ♩ = 120,000000

2

Percussive Organ

$\text{♩} = 120,000000$

101

6

112

$\text{♩} = 120,000000$

8

130

2

Kiki Dee - I've Got The Music In Me 2

♩ = 200,000000 ♪ = 127,000252

6 2 8

21 14

39 2 6

50 14

67 29 2

101 2 ♩ = 180,000000 ♪ = 110,002930 ♩ = 120,000000

108

112 7 7 ♩ = 120,000000 ♪ = 90,0120500000

2

FM Synth

130

2

Tape Sampler Keyboard [Brass] Kiki Dee - I've Got The Music In Me 2

♩ = 200,000000 ♩ = 127,000252

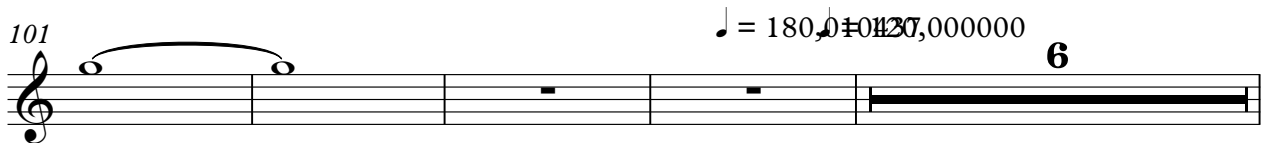
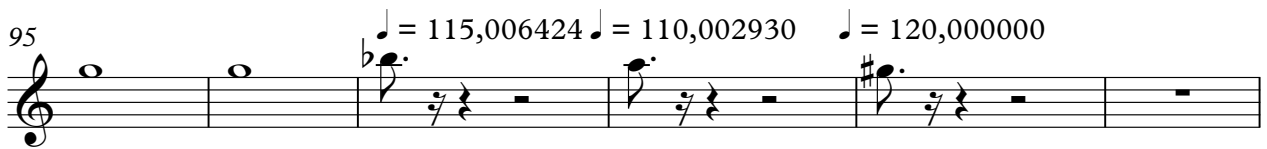
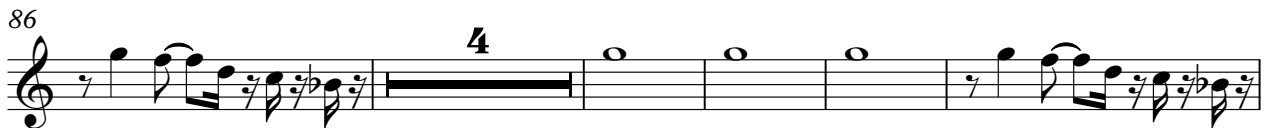
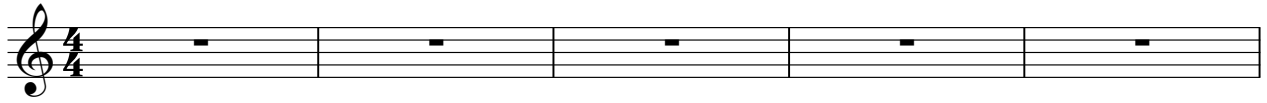

2

Tape Sampler Keyboard [Brass]

116 $\text{♩} = 120,000000$

122

126 $\text{♩} = 90,002655$ $\text{♩} = 120,000000$

130

FX 5 (Brightness)

Kiki Dee - I've Got The Music In Me 2

♩ = 200,000000 ♪ = 127,000252

6 **2** **8** **13**

31

37 **3** **2**

45 **15** **5**

68 **3** **24** ♩ = 115,006424

98 ♩ = 110,002930 ♪ = 120,000000 **2** **2** ♩ = 180,010437

105 ♩ = 120,000000 **16** **8** ♩ = 120,000000 ♪ = 90,002655 ♩ = 120,000000

130 **2**

Kiki Dee - I've Got The Music In Me 2

Viola

♩ = 200,000000 ♪ = 127,000252

6

38

44

50

59

63

66

68

70

V.S.

2
72
Viola

74

82

90

94

101

112

115

117

119

♩ = 115,006424 ♩ = 116,0229600000

♩ = 180,010243700000

2

3

2

2

6

121 *Viola* 3

123

125

127

130

2

Kiki Dee - I've Got The Music In Me 2

Violoncello

♩ = 200,000000 ♪ = 127,000252

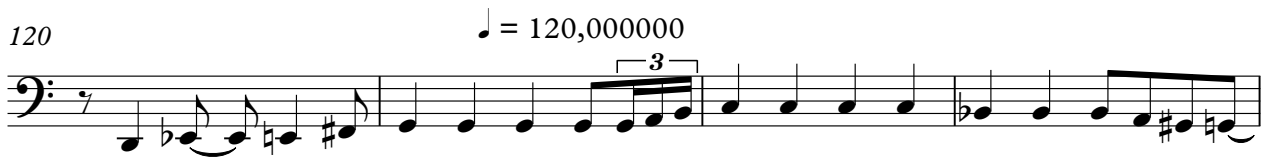
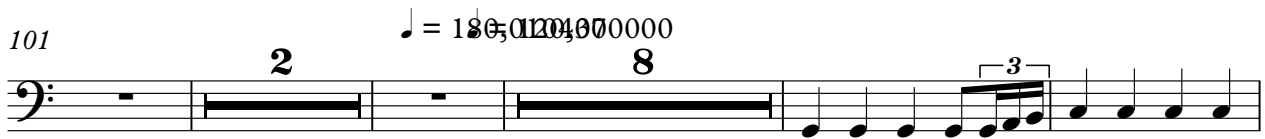
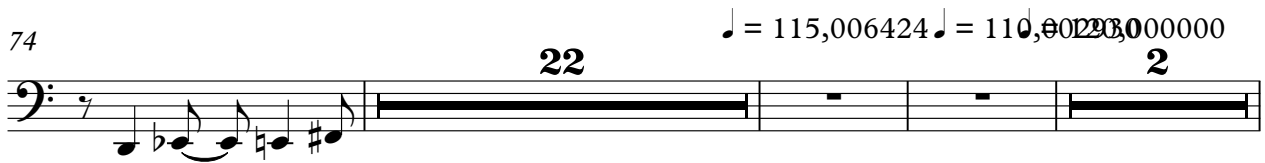
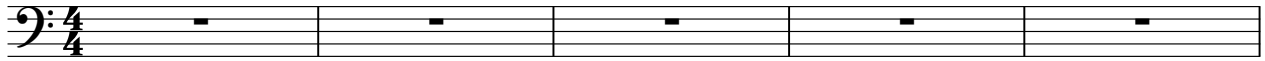

2

Violoncello

130

2

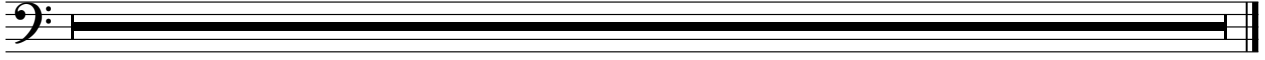

Kiki Dee - I've Got The Music In Me 2

Solo

♩ = 200,000000 ♩ = 127,000252

6 **2** **3**

13

16

20

31

36

41

47 **46**

97 ♩ = 115,006424 ♩ = 110,002930 ♩ = 120,000000 ♩ = 180,010437

2 **2**

2

Solo

105 ♩ = 120,000000

107

109

111

113

8

♩ = 120,000000 ♩ = 90,002655 ♩ = 120,000000

130

2
