

Anastacia - Not that kind

♩ = 100,000000

© Wild West Productions 2003

♩ = 100,000000

© Wild West Productions 2003

The musical score consists of the following parts:

- Voice left**: Bass clef, featuring melodic lines with triplets and slurs.
- Voice right**: Bass clef, featuring melodic lines with triplets and slurs.
- drums 2**: Drum set notation with various rhythmic patterns and accents.
- muted guitar left**: Treble clef, featuring a rhythmic pattern of eighth notes with triplets.
- muted guitar right**: Treble clef, featuring a rhythmic pattern of eighth notes with triplets.
- slap bass**: Bass clef, featuring a rhythmic pattern of eighth notes.
- clav right**: Grand staff (treble and bass clefs), featuring a rhythmic pattern of eighth notes.
- clav left**: Grand staff (treble and bass clefs), featuring a rhythmic pattern of eighth notes.
- clav left**: Bass clef, featuring a rhythmic pattern of eighth notes.
- clav right**: Bass clef, featuring a rhythmic pattern of eighth notes.
- el piano left**: Bass clef, featuring sustained chords and arpeggios.
- el piano right**: Bass clef, featuring sustained chords and arpeggios.

5 3

Voice left

Voice right

drums 2

muted guitar left

muted guitar right

© Wild West Productions 2003

slap bass

clav right

clav left

clav left

clav right

el piano left

el piano right

© Wild West Productions 2003

7

Voice left

Voice right

drums 2

muted guitar left

muted guitar right

© Wild West Productions 2003

slap bass

clav right

clav left

clav left

clav right

el piano left

el piano right

5

- Voice left**: Features a melodic line starting at measure 7, with a triplet of eighth notes and a final note marked with a fermata and the number 5.
- Voice right**: Mirrors the voice left part with a similar melodic line and triplet.
- drums 2**: Shows a complex rhythmic pattern with multiple triplets of eighth notes.
- muted guitar left** and **muted guitar right**: Both play a rhythmic pattern of eighth notes, with triplets indicated.
- slap bass**: Features a bass line with eighth notes and a triplet.
- clav right** and **clav left**: The right and left hands of the clavichord play a simple eighth-note accompaniment.
- el piano left** and **el piano right**: The piano accompaniment features a complex, multi-layered texture with many overlapping notes and a fermata at the end.

8

Voice left

Voice right

drums 1

drums 2

muted guitar left

muted guitar right

© Wild West Productions 2003

slap bass

clav right

clav left

clav left

clav right

el piano left

el piano right

9 7

Voice left

Voice right

drums 1

drums 2

muted guitar left

muted guitar right

© Wild West Productions 2003

slap bass

clav right

clav left

clav left

clav right

10

Voice left

Voice right

drums 1

drums 2

muted guitar left

muted guitar right

© Wild West Productions 2003

slap bass

clav right

clav left

clav left

clav right

11

Voice left

Voice right

drums 1

drums 2

muted guitar left

muted guitar right

© Wild West Productions 2003

slap bass

clav right

clav left

clav left

clav right

Detailed description of the musical score: The score is for a 9-piece band. It begins at measure 11. The top two staves are for 'Voice left' and 'Voice right', both in bass clef with a key signature of one flat. The next two staves are for 'drums 1' and 'drums 2', both in treble clef, featuring a complex rhythmic pattern with triplets and accents. Below the drums are two staves for 'muted guitar left' and 'muted guitar right', both in treble clef, playing rhythmic patterns with triplets. The next two staves are for 'slap bass' and 'clav right', both in bass clef. The final three staves are for 'clav left' (treble clef), 'clav left' (bass clef), and 'clav right' (bass clef). The score includes various musical notations such as triplets, accents, and slurs.

12

Voice left

Voice right

drums 1

drums 2

muted guitar left

muted guitar right

© Wild West Productions 2003

slap bass

clav right

clav left

clav left

clav right

13

Voice left

Voice right

drums 1

drums 2

muted guitar left

muted guitar right

© Wild West Productions 2003

slap bass

clav right

clav left

clav left

clav right

14

Voice left

Voice right

drums 1

drums 2

muted guitar left

muted guitar right

© Wild West Productions 2003

slap bass

clav right

clav left

clav left

clav right

15

Voice left

Voice right

drums 1

drums 2

muted guitar left

muted guitar

muted guitar right

© Wild West Productions 2003

slap bass

clav right

clav left

clav left

clav right

16

Voice left

Voice right

drums 1

drums 2

muted guitar left

muted guitar

muted guitar right

© Wild West Productions 2003

slap bass

clav right

clav left

clav left

clav right

el piano left

el piano right

17

© Wild West Productions 2003

Score components:

- Voice left
- Voice right
- drums 1
- drums 2
- muted guitar left
- muted guitar right
- slap bass
- clav right
- clav left
- clav left
- clav right
- lead left
- lead right
- el piano left
- el piano right

18

Voice left

Voice right

drums 1

drums 2

muted guitar left

muted guitar right

© Wild West Productions 2003

slap bass

clav right

clav left

clav left

clav right

lead left

lead right

el piano left

el piano right

© Wild West Productions 2003

The musical score for page 17 includes the following parts:

- Voice left**: Bass clef, melodic line with slurs and accents.
- Voice right**: Bass clef, melodic line with slurs and accents.
- drums 1**: Snare drum part with triplet patterns.
- drums 2**: Bass drum part with triplet patterns.
- muted guitar left**: Treble clef, rhythmic accompaniment with triplets.
- muted guitar right**: Treble clef, rhythmic accompaniment with triplets.
- slap bass**: Bass clef, rhythmic accompaniment with slurs.
- clav right**: Treble clef, accompaniment with slurs.
- clav left**: Bass clef, accompaniment with slurs.
- clav left**: Treble clef, accompaniment with slurs.
- clav right**: Treble clef, accompaniment with slurs.
- lead left**: Treble clef, melodic line with slurs.
- lead right**: Treble clef, melodic line with slurs.
- el piano left**: Bass clef, piano accompaniment with slurs.
- el piano right**: Bass clef, piano accompaniment with slurs.

20

© Wild West Productions 2003

21

Voice left

Voice right

drums 1

drums 2

muted guitar left

muted guitar right

© Wild West Productions 2003

slap bass

clav right

clav left

clav left

clav right

lead left

lead right

el piano left

el piano right

22

Voice left

Voice right

drums 1

drums 2

muted guitar left

muted guitar right

© Wild West Productions 2003

slap bass

clav right

clav left

clav left

clav right

el piano left

el piano right

23

Voice left

Voice right

drums 1

drums 2

muted guitar left

muted guitar right

© Wild West Productions 2003

slap bass

clav right

clav left

clav left

clav right

lead left

lead right

el piano left

el piano right

© Wild West Productions 2003

The musical score is arranged in a system with the following parts from top to bottom:

- drums 1**: Features a complex rhythmic pattern with triplets and sixteenth notes.
- drums 2**: Features a complex rhythmic pattern with triplets and sixteenth notes.
- muted guitar left**: Features a rhythmic pattern with triplets.
- muted guitar right**: Features a rhythmic pattern with triplets.
- slap bass**: Features a bass line with slaps and triplets.
- clav right**: Features a clavichord part with a simple rhythmic pattern.
- clav left**: Features a clavichord part with a simple rhythmic pattern.
- clav left**: Features a clavichord part with a simple rhythmic pattern.
- clav right**: Features a clavichord part with a simple rhythmic pattern.
- lead left**: Features a lead guitar part with a simple rhythmic pattern.
- lead right**: Features a lead guitar part with a simple rhythmic pattern.
- el piano left**: Features an electric piano part with a simple rhythmic pattern.
- el piano right**: Features an electric piano part with a simple rhythmic pattern.

25

Voice left

Voice right

drums 1

drums 2

muted guitar left

muted guitar right

© Wild West Productions 2003

slap bass

clav right

clav left

clav left

clav right

lead left

lead right

© Wild West Productions 2003

The musical score is arranged in a system with the following parts from top to bottom:

- Voice left**: Bass clef, starting at measure 26. Features a melodic line with a triplet of eighth notes.
- Voice right**: Bass clef, mirroring the voice left part with a triplet of eighth notes.
- drums 1**: Snare drum part with a complex rhythmic pattern including triplets.
- drums 2**: Bass drum part with a complex rhythmic pattern including triplets.
- muted guitar left**: Treble clef, playing a rhythmic pattern of eighth notes with triplets.
- muted guitar right**: Treble clef, playing a rhythmic pattern of eighth notes with triplets.
- slap bass**: Bass clef, featuring a melodic line with triplets and a prominent triplet of eighth notes.
- clav right**: Treble clef, mostly silent with some sparse notes.
- clav left**: Bass clef, mostly silent with some sparse notes.
- clav left**: Bass clef, playing a melodic line with triplets.
- clav right**: Bass clef, playing a melodic line with triplets.
- lead left**: Treble clef, mostly silent with some notes.
- lead right**: Treble clef, mostly silent with some notes.

27

Voice left

Voice right

drums 1

drums 2

muted guitar left

muted guitar right

slap bass

clav right

clav left

clav left

clav right

lead left

lead right

© Wild West Productions 2003

28

Voice left

Voice right

drums 1

drums 2

muted guitar left

muted guitar right

© Wild West Productions 2003

slap bass

clav right

clav left

clav left

clav right

lead left

lead right

© Wild West Productions 2003

30

Voice left

Voice right

drums 1

drums 2

muted guitar left

muted guitar right

© Wild West Productions 2003

slap bass

clav right

clav left

clav left

clav right

lead left

lead right

el piano left

el piano right

31

Voice left

Voice right

drums 1

drums 2

muted guitar left

muted guitar right

© Wild West Productions 2003

slap bass

clav right

clav left

clav left

clav right

lead left

lead right

el piano left

el piano right

32

Voice left

Voice right

drums 1

drums 2

muted guitar left

muted guitar right

© Wild West Productions 2003

slap bass

clav right

clav left

clav left

clav right

lead left

lead right

el piano left

el piano right

33

Voice left

Voice right

drums 1

drums 2

muted guitar left

muted guitar right

© Wild West Productions 2003

slap bass

clav right

clav left

clav left

clav right

lead left

lead right

el piano left

el piano right

34

Voice left

Voice right

drums 1

drums 2

muted guitar left

muted guitar right

© Wild West Productions 2003

slap bass

clav right

clav left

clav left

clav right

lead left

lead right

el piano left

el piano right

35

Voice left

Voice right

drums 1

drums 2

muted guitar left

muted guitar right

© Wild West Productions 2003

slap bass

clav right

clav left

clav left

clav right

lead left

lead right

el piano left

el piano right

36

© Wild West Productions 2003

Score components:

- Voice left
- Voice right
- drums 1
- drums 2
- muted guitar left
- muted guitar right
- slap bass
- clav right
- clav left
- clav left
- clav right
- lead left
- lead right
- el piano left
- el piano right

37

Voice left

Voice right

drums 1

drums 2

muted guitar left

muted guitar right

© Wild West Productions 2003

slap bass

clav right

clav left

clav left

clav right

lead left

lead right

el piano left

el piano right

38

Voice left

Voice right

drums 1

drums 2

muted guitar left

muted guitar right

© Wild West Productions 2003

slap bass

clav right

clav left

clav left

clav right

lead left

lead right

el piano left

el piano right

© Wild West Productions 2003

40

Voice left

Voice right

drums 1

drums 2

muted guitar left

muted guitar

muted guitar right

© Wild West Productions 2003

slap bass

clav right

clav left

clav left

clav right

lead left

lead right

el piano left

el piano right

41

© Wild West Productions 2003

The musical score for page 41 includes the following parts:

- Voice left**: Bass clef, melodic line with slurs and ties.
- Voice right**: Bass clef, melodic line with slurs and ties.
- drums 1**: Snare drum, featuring triplet patterns.
- drums 2**: Bass drum, featuring triplet patterns.
- muted guitar left**: Treble clef, rhythmic accompaniment with triplets.
- muted guitar right**: Treble clef, rhythmic accompaniment with triplets.
- slap bass**: Bass clef, rhythmic accompaniment with slurs.
- clav right**: Grand staff (treble and bass clefs), rhythmic accompaniment.
- clav left**: Grand staff (treble and bass clefs), rhythmic accompaniment.
- clav left**: Treble clef, melodic accompaniment.
- clav right**: Treble clef, melodic accompaniment.
- lead left**: Grand staff (treble and bass clefs), melodic accompaniment.
- lead right**: Grand staff (treble and bass clefs), melodic accompaniment.
- el piano left**: Bass clef, sustained piano accompaniment.
- el piano right**: Bass clef, sustained piano accompaniment.

42

Voice left

Voice right

drums 1

drums 2

muted guitar left

muted guitar right

© Wild West Productions 2003

slap bass

clav right

clav left

clav left

clav right

lead left

lead right

el piano left

el piano right

43

Voice left

Voice right

drums 1

drums 2

muted guitar left

muted guitar right

© Wild West Productions 2003

slap bass

clav right

clav left

clav left

clav right

lead left

lead right

el piano left

el piano right

44

Voice left

Voice right

drums 1

drums 2

muted guitar left

muted guitar right

© Wild West Productions 2003

slap bass

clav right

clav left

clav left

clav right

lead left

lead right

el piano left

el piano right

45

Voice left

Voice right

drums 1

drums 2

muted guitar left

muted guitar right

© Wild West Productions 2003

slap bass

clav right

clav left

clav left

clav right

lead left

lead right

el piano left

el piano right

46

Voice left

Voice right

drums 1

drums 2

muted guitar left

muted guitar right

© Wild West Productions 2003

slap bass

clav right

clav left

clav left

clav right

el piano left

el piano right

© Wild West Productions 2003

The musical score for page 45 includes the following parts:

- Voice left**: Bass clef, starting at measure 47.
- Voice right**: Bass clef, starting at measure 47.
- drums 1**: Snare drum, featuring triplet patterns.
- drums 2**: Bass drum, featuring triplet patterns.
- muted guitar left**: Treble clef, featuring triplet patterns.
- muted guitar right**: Treble clef, featuring triplet patterns.
- slap bass**: Bass clef, featuring a rhythmic pattern.
- clav right**: Grand staff (treble and bass clefs), featuring a rhythmic pattern.
- clav left**: Grand staff (treble and bass clefs), featuring a rhythmic pattern.
- clav left**: Treble clef, featuring a rhythmic pattern.
- clav right**: Treble clef, featuring a rhythmic pattern.
- lead left**: Grand staff (treble and bass clefs), featuring a lead line.
- lead right**: Grand staff (treble and bass clefs), featuring a lead line.
- el piano left**: Grand staff (treble and bass clefs), featuring piano accompaniment.
- el piano right**: Grand staff (treble and bass clefs), featuring piano accompaniment.

48

Voice left

Voice right

drums 1

drums 2

muted guitar left

muted guitar right

© Wild West Productions 2003

slap bass

clav right

clav left

clav left

clav right

lead left

lead right

el piano left

el piano right

© Wild West Productions 2003

- Voice left** and **Voice right**: Both parts feature a melodic line with a sharp sign (#) and a slur over the first few notes.
- drums 1** and **drums 2**: Both parts play a complex, syncopated rhythmic pattern with many triplets.
- muted guitar left** and **muted guitar right**: Both parts play a rhythmic pattern of eighth notes with triplets.
- slap bass**: Features a bass line with a sharp sign (#) and a syncopated rhythm.
- clav right** and **clav left**: Both parts play a simple, syncopated rhythmic pattern.
- lead left** and **lead right**: Both parts play a melodic line with a sharp sign (#) and a slur.
- el piano left** and **el piano right**: Both parts play a melodic line with a sharp sign (#) and a slur.

50

Voice left

Voice right

drums 1

drums 2

muted guitar left

muted guitar right

© Wild West Productions 2003

slap bass

clav right

clav left

clav left

clav right

lead left

lead right

el piano left

el piano right

51

Voice left

Voice right

drums 1

drums 2

muted guitar left

muted guitar right

© Wild West Productions 2003

slap bass

clav right

clav left

clav left

clav right

lead left

lead right

el piano left

el piano right

52

Voice left

Voice right

drums 1

drums 2

muted guitar left

muted guitar right

© Wild West Productions 2003

slap bass

clav right

clav left

clav left

clav right

lead left

lead right

el piano left

el piano right

53

Voice left

Voice right

drums 1

drums 2

muted guitar left

muted guitar right

© Wild West Productions 2003

slap bass

clav right

clav left

clav left

clav right

lead left

lead right

el piano left

el piano right

54

Voice left

Voice right

drums 1

drums 2

muted guitar left

muted guitar right

© Wild West Productions 2003

slap bass

clav right

clav left

clav left

clav right

lead left

lead right

el piano left

el piano right

55

Voice left

Voice right

drums 1

drums 2

muted guitar left

muted guitar right

© Wild West Productions 2003

slap bass

clav right

clav left

clav left

clav right

lead left

lead right

el piano left

el piano right

56

© Wild West Productions 2003

- Voice left** and **Voice right**: Both parts are in bass clef with a key signature of one flat. They feature melodic lines with triplets and rests.
- drums 1** and **drums 2**: Both parts are in common time. They feature complex rhythmic patterns with many triplets and accents.
- muted guitar left** and **muted guitar right**: Both parts are in treble clef with a key signature of one flat. They feature rhythmic patterns with triplets.
- slap bass**: In bass clef with a key signature of one flat, featuring a melodic line with triplets and accents.
- clav right** and **clav left**: Two grand piano parts, each with a treble and bass clef. They feature rhythmic accompaniment with triplets.
- lead left** and **lead right**: Two lead guitar parts in treble clef with a key signature of one flat. They are mostly silent, with some sustained notes at the end of the page.
- el piano left** and **el piano right**: Two grand piano parts in treble clef with a key signature of one flat. They feature sustained chords and melodic lines.

57 55

Voice left

Voice right

drums 1

drums 2

muted guitar left

muted guitar right

© Wild West Productions 2003

slap bass

clav right

clav left

clav left

clav right

lead left

lead right

el piano left

el piano right

58

Voice left

Voice right

drums 1

drums 2

muted guitar left

muted guitar right

© Wild West Productions 2003

slap bass

clav right

clav left

clav left

clav right

lead left

lead right

el piano left

el piano right

59

Voice left

Voice right

drums 1

drums 2

muted guitar left

muted guitar right

© Wild West Productions 2003

slap bass

clav right

clav left

clav left

clav right

lead left

lead right

el piano left

el piano right

60

Voice left

Voice right

drums 1

drums 2

muted guitar left

muted guitar right

© Wild West Productions 2003

slap bass

clav right

clav left

clav left

clav right

lead left

lead right

el piano left

el piano right

61

Voice left

Voice right

drums 1

drums 2

muted guitar left

muted guitar right

slap bass

clav right

clav left

clav left

clav right

lead left

lead right

el piano left

el piano right

© Wild West Productions 2003

- Voice left** and **Voice right**: Both parts feature a melodic line with a triplet of eighth notes in the first measure and a long note in the second measure.
- drums 1** and **drums 2**: Both parts play a complex, syncopated rhythmic pattern with triplets and accents.
- muted guitar left** and **muted guitar right**: Both parts play a rhythmic pattern of eighth notes with triplets.
- slap bass**: Features a bass line with slaps and triplets.
- clav right** and **clav left**: Two clavichord parts, each with a simple melodic line.
- lead left** and **lead right**: Two lead guitar parts, mostly silent with some chordal activity at the end of the page.
- el piano left** and **el piano right**: Two grand piano parts, featuring sustained chords and arpeggiated textures.

© Wild West Productions 2003

63 61

Voice left

Voice right

drums 1

drums 2

muted guitar left

muted guitar

muted guitar right

© Wild West Productions 2003

slap bass

clav right

clav left

clav left

clav right

lead left

lead right

el piano left

el piano right

64

Voice left

Voice right

drums 1

drums 2

muted guitar left

muted guitar

muted guitar right

© Wild West Productions 2003

slap bass

clav right

clav left

clav left

clav right

lead left

lead right

el piano left

el piano right

strings left

strings right

65

Voice left

Voice right

drums 1

drums 2

muted guitar left

muted guitar right

© Wild West Productions 2003

slap bass

clav right

clav left

clav left

clav right

lead left

lead right

el piano left

el piano right

strings left

strings right

66

Voice left
Voice right
drums 1
drums 2
muted guitar left
muted guitar right
slap bass
clav right
clav left
clav left
clav right
lead left
lead right
el piano left
el piano right
strings left
strings right

© Wild West Productions 2003

67 65

Voice left

Voice right

drums 1

drums 2

muted guitar left

muted guitar right

© Wild West Productions 2003

slap bass

clav right

clav left

clav left

clav right

lead left

lead right

el piano left

el piano right

strings left

strings right

68

Voice left

Voice right

drums 1

drums 2

muted guitar left

muted guitar right

© Wild West Productions 2003

slap bass

clav right

clav left

clav left

clav right

lead left

lead right

el piano left

el piano right

strings left

strings right

© Wild West Productions 2003

The musical score for page 67 includes the following parts:

- Voice left**: Bass clef, melodic line with slurs.
- Voice right**: Bass clef, melodic line with slurs.
- drums 1**: Snare drum, featuring triplet patterns.
- drums 2**: Bass drum, featuring triplet patterns.
- muted guitar left**: Treble clef, muted notes with triplet markings.
- muted guitar right**: Treble clef, muted notes with triplet markings.
- slap bass**: Bass clef, rhythmic line with slurs.
- clav right**: Treble clef, simple rhythmic accompaniment.
- clav left**: Bass clef, simple rhythmic accompaniment.
- clav left**: Treble clef, complex accompaniment with triplets.
- clav right**: Bass clef, complex accompaniment with triplets.
- lead left**: Treble clef, melodic line with slurs.
- lead right**: Treble clef, melodic line with slurs.
- el piano left**: Grand piano, left hand, complex accompaniment with slurs.
- el piano right**: Grand piano, right hand, complex accompaniment with slurs.
- strings left**: Bass clef, sustained notes.
- strings right**: Bass clef, sustained notes.

70

Voice left

Voice right

drums 1

drums 2

muted guitar left

muted guitar right

© Wild West Productions 2003

slap bass

clav right

clav left

clav left

clav right

el piano left

el piano right

strings left

strings right

71 60

Voice left

Voice right

drums 1

drums 2

muted guitar left

muted guitar right

© Wild West Productions 2003

slap bass

clav right

clav left

clav left

clav right

lead left

lead right

el piano left

el piano right

strings left

strings right

72

Voice left

Voice right

drums 1

drums 2

muted guitar left

muted guitar right

© Wild West Productions 2003

slap bass

clav right

clav left

clav left

clav right

lead left

lead right

el piano left

el piano right

strings left

strings right

73

© Wild West Productions 2003

The musical score for page 71 includes the following parts:

- Voice left**: Bass clef, melodic line with triplets.
- Voice right**: Bass clef, melodic line with triplets.
- drums 1**: Snare drum, complex rhythmic pattern with triplets.
- drums 2**: Bass drum, complex rhythmic pattern with triplets.
- muted guitar left**: Treble clef, rhythmic accompaniment with triplets.
- muted guitar right**: Treble clef, rhythmic accompaniment with triplets.
- slap bass**: Bass clef, rhythmic accompaniment with triplets.
- clav right**: Grand staff, accompaniment.
- clav left**: Grand staff, accompaniment.
- clav left**: Treble clef, accompaniment.
- clav right**: Treble clef, accompaniment.
- lead left**: Grand staff, accompaniment.
- lead right**: Grand staff, accompaniment.
- el piano left**: Bass clef, sustained accompaniment.
- el piano right**: Bass clef, sustained accompaniment.
- strings left**: Bass clef, sustained accompaniment.
- strings right**: Bass clef, sustained accompaniment.

74

- Voice left** and **Voice right**: Both parts feature a melodic line with a key signature of one flat and a common time signature. The notes are primarily quarter and eighth notes, with some slurs and accents.
- drums 1** and **drums 2**: Both parts play a complex, syncopated rhythm. Drum 1 includes triplets of eighth notes and sixteenth notes, while Drum 2 features a similar pattern with more frequent rests.
- muted guitar left** and **muted guitar right**: Both parts play a rhythmic pattern of eighth notes, often in triplets, with a muted sound effect indicated by a small 'x' over the notes.
- slap bass**: The bass part features a syncopated eighth-note pattern with a prominent slap sound effect, indicated by a small 'x' over the notes.
- clav right** and **clav left**: The clavichord parts play a simple, rhythmic accompaniment of eighth notes.
- clav left** (second staff): This part plays a series of chords, primarily triads, in a steady eighth-note rhythm.
- clav right** (second staff): This part plays a series of chords, primarily dyads, in a steady eighth-note rhythm.
- lead left** and **lead right**: The lead parts play a series of chords, primarily triads, in a steady eighth-note rhythm.
- el piano left** and **el piano right**: The piano parts play a series of chords, primarily triads, in a steady eighth-note rhythm.
- strings left** and **strings right**: The string parts play a series of chords, primarily triads, in a steady eighth-note rhythm.

© Wild West Productions 2003

76

Voice left

Voice right

drums 1

drums 2

muted guitar left

muted guitar right

© Wild West Productions 2003

slap bass

clav right

clav left

clav left

clav right

lead left

lead right

el piano left

el piano right

strings left

strings right

© Wild West Productions 2003

The musical score for page 75 includes the following parts:

- Voice left**: Bass clef, melodic line with some rests.
- Voice right**: Bass clef, melodic line with some rests.
- drums 1**: Snare drum part with triplet patterns.
- muted guitar left**: Treble clef, muted guitar accompaniment with triplets.
- muted guitar right**: Treble clef, muted guitar accompaniment with triplets.
- slap bass**: Bass clef, slap bass line.
- clav right**: Grand staff (treble and bass clefs), clavichord accompaniment.
- clav left**: Grand staff (treble and bass clefs), clavichord accompaniment.
- clav left**: Treble clef, clavichord accompaniment.
- clav right**: Treble clef, clavichord accompaniment.
- lead left**: Treble clef, lead guitar line.
- lead right**: Treble clef, lead guitar line.
- el piano left**: Bass clef, electric piano accompaniment.
- el piano right**: Bass clef, electric piano accompaniment.
- strings left**: Bass clef, string section accompaniment.
- strings right**: Bass clef, string section accompaniment.

78

Voice left

Voice right

drums 1

muted guitar left

muted guitar right

© Wild West Productions 2003

slap bass

clav right

clav left

clav left

clav right

el piano left

el piano right

strings left

strings right

79 77

Voice left

Voice right

drums 1

muted guitar left

muted guitar right

© Wild West Productions 2003

slap bass

clav right

clav left

clav left

clav right

lead left

lead right

el piano left

el piano right

strings left

strings right

80

Voice left

Voice right

drums 1

muted guitar left

muted guitar right

© Wild West Productions 2003

slap bass

clav right

clav left

clav left

clav right

lead left

lead right

el piano left

el piano right

strings left

strings right

81

Voice left

Voice right

clav right

clav left

lead left

lead right

Anastacia - Not that kind

Voice left

♩ = 100,000000

3

5

8

11

13

17

20

22

2

Voice left

Voice left

50

52

55

58

60

63

65

68

71

73

3

4

75

Voice left

77

79

81

Voice right Anastacia - Not that kind

♩ = 100,000000

4

7

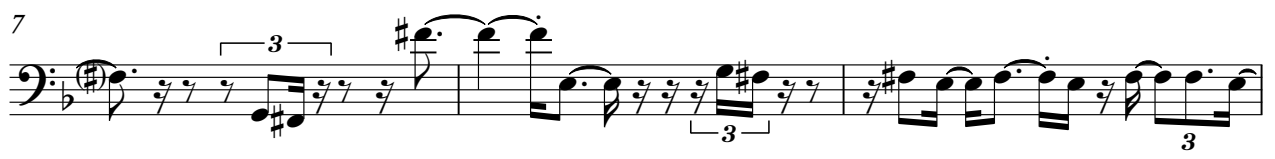

10

12

15

19

21

53

56

59

62

64

67

70

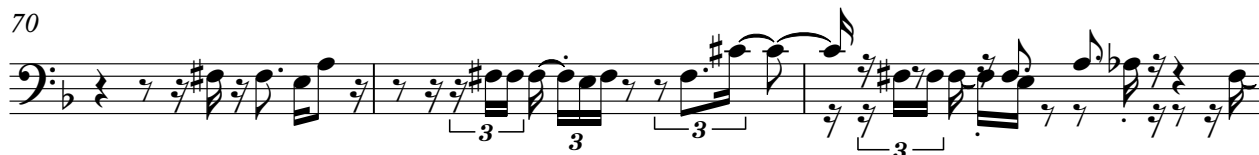

73

76

79

V.S.

4

Voice right

81

A single staff of music in bass clef. The key signature has one flat (B-flat). The time signature is not explicitly shown but appears to be 4/4 based on the note values. The notation consists of the following notes and rests: 1st measure: quarter note G2, quarter rest, quarter note G2, quarter rest. 2nd measure: quarter note G2, quarter note A2, quarter note B2, quarter note C3. 3rd measure: quarter note G2, quarter note A2, quarter note B2, quarter note C3. 4th measure: quarter note G2, quarter note A2, quarter note B2, quarter note C3. 5th measure: quarter note G2, quarter note A2, quarter note B2, quarter note C3. 6th measure: quarter note G2, quarter note A2, quarter note B2, quarter note C3. 7th measure: quarter note G2, quarter note A2, quarter note B2, quarter note C3. 8th measure: quarter note G2, quarter note A2, quarter note B2, quarter note C3. The piece ends with a double bar line.

Anastacia - Not that kind

drums 1

♩ = 100,000000
7

10

11

12

13

14

15

16

17

18

V.S.

drums 1

drums 1

3

29

30

31

32

33

34

35

36

37

38

V.S.

drums 1

49

50

51

52

53

54

55

56

57

58

drums 1

69

70

71

72

73

74

75

76

77

78

8

79 drums 1

80

drums 2

Anastacia - Not that kind

♩ = 100,000000

V.S.

drums 2

drums 2

3

24

25

26

27

28

29

30

31

32

33

V.S.

drums 2

44

45

46

47

48

49

50

51

52

53

drums 2

54

55

56

57

58

59

60

61

62

63

8

74

drums 2

75

76

6

Anastacia - Not that kind

muted guitar left

♩ = 100,000000

4

7

10

13

16

19

22

25

28

V.S.

31

3

34

3

37

3

40

3

43

3

46

3

49

3

52

3

55

3

58

3

61

61

64

64

67

67

70

70

73

73

76

76

79

79

2

Anastacia - Not that kind

muted guitar

♩ = 100,000000

14

16

17

22

40

41

22

64

65

18

Anastacia - Not that kind

muted guitar right

♩ = 100,000000

4

7

10

13

16

19

22

25

28

V.S.

31

34

37

40

43

46

49

52

55

58

61

64

67

70

73

76

79

Anastacia - Not that kind

© Wild West Productions 2003

♩ = 100,000000

V.S.

21

23

25

27

29

31

33

35

37

39

41

3

43

3

45

47

49

51

3

53

3

55

3

57

59

3

61

63

65

67

69

71

73

75

77

79

Anastacia - Not that kind

slap bass

♩ = 100,000000

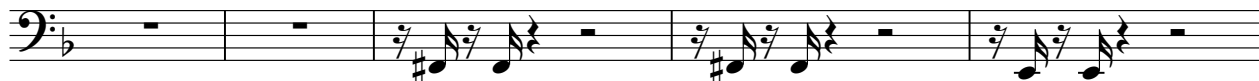

6

9

11

13

15

17

19

21

23

V.S.

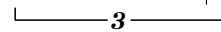

25

27

29

31

33

35

37

39

41

43

45

47

49

51

53

55

57

59

61

63

V.S.

65

67

69

71

73

75

77

79

Anastacia - Not that kind

clav right

♩ = 100,000000

4

Measures 4-6 of the piano accompaniment. The right hand is silent. The left hand continues the rhythmic pattern from the previous system.

7

Measures 7-9 of the piano accompaniment. The right hand is silent. The left hand continues the rhythmic pattern.

10

Measures 10-13 of the piano accompaniment. The right hand is silent. The left hand continues the rhythmic pattern.

14

Measures 14-17 of the piano accompaniment. The right hand is silent. The left hand continues the rhythmic pattern.

18

Measures 18-21 of the piano accompaniment. The right hand is silent. The left hand continues the rhythmic pattern.

V.S.

22

26

30

33

37

40

44

48

52

55

58

62

V.S.

65

69

73

77

80

22

26

30

33

37

40

44

48

52

55

58

62

V.S.

65

69

73

77

80

clav left

Anastacia - Not that kind

♩ = 100,000000

V.S.

30

34

38

41

44

47

50

54

58

62

65

68

71

74

77

79

Anastacia - Not that kind

clav right

♩ = 100,000000

5

9

13

17

20

23

26

V.S.

2

clav right

30

34

38

41

44

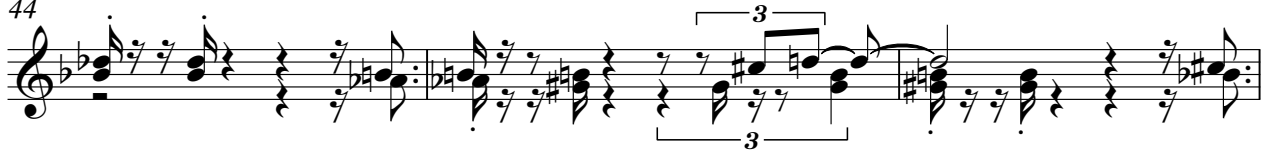

47

50

54

58

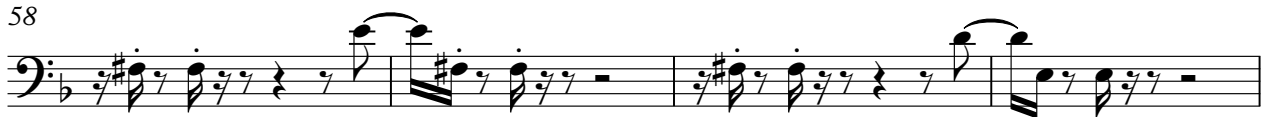

62

65

68

71

74

77

79

Anastacia - Not that kind

lead left

♩ = 100,000000

16

16

19

23

26

31

34

37

41

44

47

50

56

62

66

68

71

74

76

79

81

Anastacia - Not that kind

lead right

♩ = 100,000000

16

19

23

26

31

34

37

71

74

76

79

81

el piano left Anastacia - Not that kind

♩ = 100,000000

V.S.

39

43

46

50

55

60

63

67

70

74

78

el piano right Anastacia - Not that kind

♩ = 100,000000

V.S.

39

43

46

50

55

60

63

67

70

74

78

strings left

Anastacia - Not that kind

♩ = 100,000000

63

69

76

2

strings right

Anastacia - Not that kind

♩ = 100,000000

63

69

76
