

# Kiloucura - Eu Te Amo

♩ = 135,000137

Alto Saxophone

Percussion

Cleiton Ferraz 0\*\*17 3463 1150 0\*\*17 9705 4266

Jazz Guitar

Kora

5-string Fretless Electric Bass

FM Synth

♩ = 135,000137

Synth Strings

Viola

Cleiton Ferraz 0\*\*17 3463-1150 0\*\*17 9705-4266  
Cleiton Ferraz 0\*\*17 3463-1150 0\*\*17 9705-4266

3

Alto Sax.  
Perc.  
J. Gtr.  
E. Bass  
FM  
Syn. Str.  
Vla.

6

♩ = 140,000137

Alto Sax.  
Perc.  
J. Gtr.  
Kora  
E. Bass  
FM  
Syn. Str.  
Vla.

10

Perc.

Kora

FM

13

Alto Sax.

Perc.

Kora

E. Bass

♩ = 142,000076

14

Syn. Str.

♩ = 142,000076

16

Perc.

J. Gtr.

Kora

E. Bass

♩ = 143,999878

17

FM

Syn. Str.

♩ = 143,999878

19

Perc.

J. Gtr.

Kora

E. Bass

FM

Syn. Str.

21

♩ = 147,000092

Perc.

J. Gtr.

Kora

E. Bass

FM

Syn. Str.

23

Perc. J. Gtr. Kora E. Bass FM Syn. Str.

25

Perc. J. Gtr. Kora E. Bass FM Syn. Str. Vla.

27

Perc.

J. Gtr.

Kora

E. Bass

FM

Syn. Str.

Vla.

29

Perc.

J. Gtr.

Kora

E. Bass

FM

Syn. Str.

31

Perc.

J. Gtr.

Kora

E. Bass

FM

Syn. Str.

33

♩ = 148,999832

Perc.

J. Gtr.

Kora

E. Bass

FM

Syn. Str.

♩ = 148,999832

34

Perc.

J. Gtr.

Kora

E. Bass

FM

Syn. Str.

Vla.

36

Perc.

J. Gtr.

Kora

E. Bass

FM

Syn. Str.

Vla.

37

- J. Gtr.**: Jazz Guitar staff in treble clef with a key signature of two sharps (F# and C#). It contains several chords and melodic lines.
- Kora**: Kora staff in treble clef with a key signature of two sharps. It features a melodic line with some chords.
- E. Bass**: Electric Bass staff in bass clef. It contains a simple bass line with quarter and eighth notes.
- FM**: Fiddle and Mandolin staff in treble clef with a key signature of two sharps. It shows a sustained chord in the first measure and a melodic line in the second measure.
- Syn. Str.**: Synthesizer Strings staff in treble clef with a key signature of two sharps. It features a sustained chord in the first measure and a melodic line in the second measure.
- Vla.**: Viola staff in bass clef with a key signature of two sharps. It contains a sustained chord in the first measure and a melodic line in the second measure.

39

Perc.

J. Gtr.

Kora

E. Bass

FM

Syn. Str.

Vla.

41

Perc.

J. Gtr.

Kora

E. Bass

FM

Syn. Str.

Vla.

43

Perc.

J. Gtr.

Kora

E. Bass

FM

Syn. Str.

Vla.

45

49

Alto Sax.

Perc.

J. Gtr.

Kora

E. Bass

FM

Syn. Str.

Vla.

51

Perc.

J. Gtr.

Kora

E. Bass

FM

53

Perc. J. Gtr. Kora E. Bass FM

55

Perc. J. Gtr. Kora E. Bass FM

57

Perc.

J. Gtr.

Kora

E. Bass

FM

Syn. Str.

60

Perc.

J. Gtr.

Kora

E. Bass

FM

Syn. Str.

62

Perc. J. Gtr. Kora E. Bass FM Syn. Str.

64

Perc. J. Gtr. Kora E. Bass FM Syn. Str.

66

Perc.

J. Gtr.

Kora

E. Bass

FM

Syn. Str.

68

Perc.

J. Gtr.

Kora

E. Bass

FM

Syn. Str.

Vla.

70

72

74

Perc.

J. Gtr.

Kora

E. Bass

FM

Syn. Str.

76  $\text{♩} = 151,000000$

Perc.

J. Gtr.

Kora

E. Bass

FM

Syn. Str.

Vla.

$\text{♩} = 151,000000$

78

Perc.

J. Gtr.

Kora

E. Bass

FM

Syn. Str.

Vla.

79

- J. Gtr.**: Jazz Guitar staff in treble clef, featuring chords and melodic lines with slurs and accents.
- Kora**: Kora staff in treble clef, showing a mix of chords and single notes with slurs.
- E. Bass**: Electric Bass staff in bass clef, containing a simple melodic line with slurs.
- FM**: Fiddle staff in treble clef, with a long, sweeping slur connecting two chords.
- Syn. Str.**: Synthesizer Strings staff in treble clef, with a long, sweeping slur connecting two chords.
- Vla.**: Viola staff in bass clef, with a long, sweeping slur connecting two chords.

81

Perc. J. Gtr. Kora E. Bass FM Syn. Str. Vla.

83

Perc. J. Gtr. Kora E. Bass FM Syn. Str. Vla.

85

Perc.

J. Gtr.

Kora

E. Bass

FM

Syn. Str.

Vla.

89

Perc.

J. Gtr.

Kora

E. Bass

FM

Syn. Str.

Vla.

91

Perc.

J. Gtr.

Kora

E. Bass

FM

Syn. Str.

Vla.

93

Perc.

J. Gtr.

Kora

E. Bass

FM

Syn. Str.

Vla.

94

97

Perc. J. Gtr. Kora E. Bass FM Syn. Str. Vla.

99

Perc. J. Gtr. Kora E. Bass FM Syn. Str. Vla.

101

Perc.

J. Gtr.

Kora

E. Bass

FM

Syn. Str.

Vla.

103

105

Perc.

J. Gtr.

Kora

E. Bass

FM

Syn. Str.

Vla.

106

107

Perc.

J. Gtr.

E. Bass

FM

Syn. Str.

Vla.

108

109

Alto Saxophone

Kiloucura - Eu Te Amo

♩ = 135,000137

6

♩ = 140,000137    ♩ = 142,000076

16

♩ = 143,999878    ♩ = 147,000092    ♩ = 148,999832

**5**                      **11**                      **16**

49

♩ = 151,000000

**25**                      **36**

Cleiton Ferraz 0\*\*17 3463-1150 0\*\*17 9705-4266  
Cleiton Ferraz 0\*\*17 3463-1150 0\*\*17 9705-4266

# Kiloucura - Eu Te Amo

## Percussion

♩ = 135,000137

Cleiton Ferraz 0\*\*17 3463 1150 0\*\*17 9705 4266

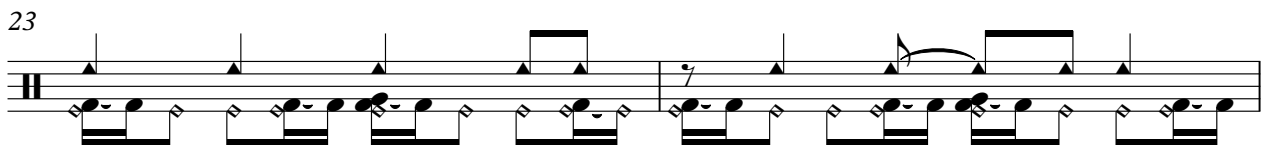
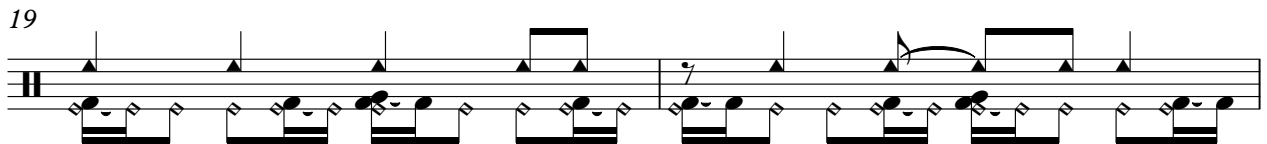
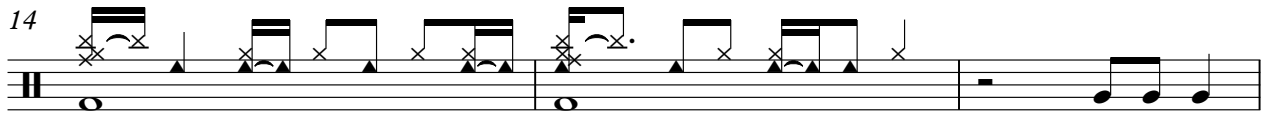
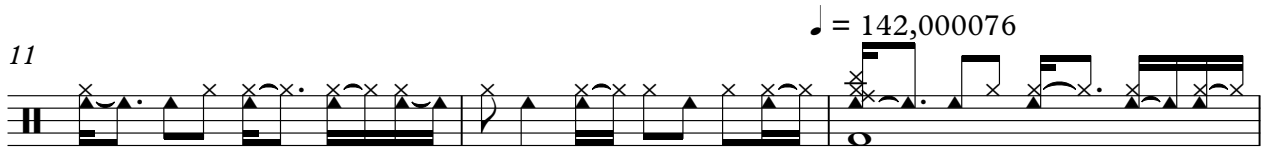
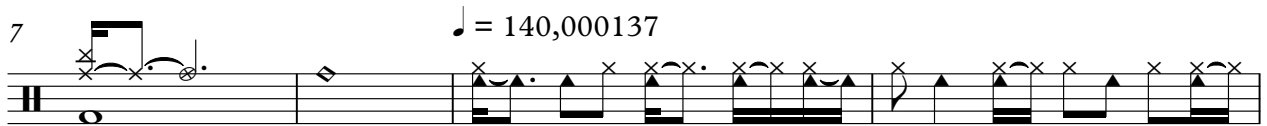

Cleiton Ferraz 0\*\*17 3463-1150 0\*\*17 9705-4266  
Cleiton Ferraz 0\*\*17 3463-1150 0\*\*17 9705-4266

V.S.

27

29

31

33 ♩ = 148,999832

35

37

38

40

42

44

46

48

50

53

55

57

60

62

64

66

V.S.

68

70

72

74

76 ♩ = 151,000000

77

79

80

82

84

86

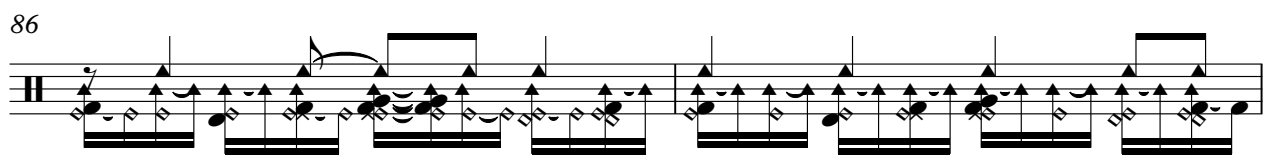

88

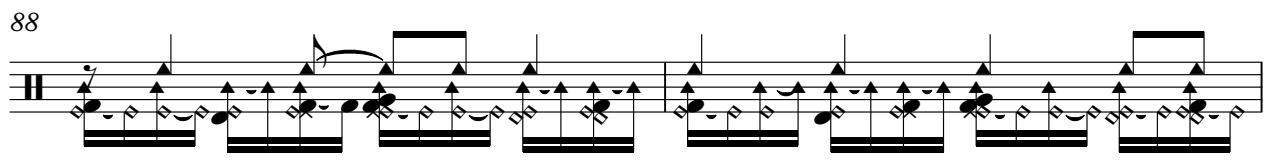

90

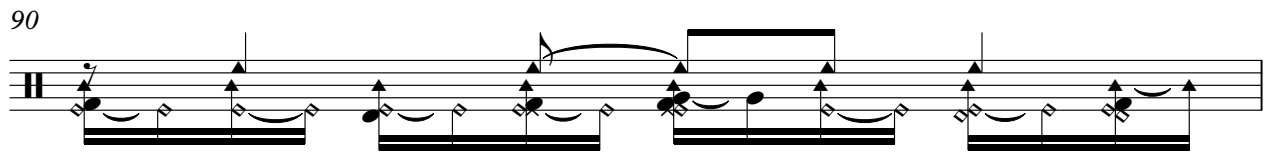

91

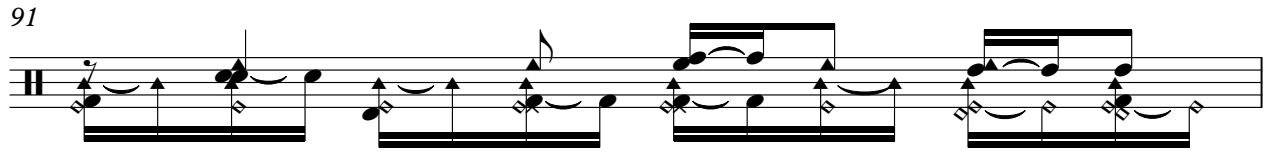

92

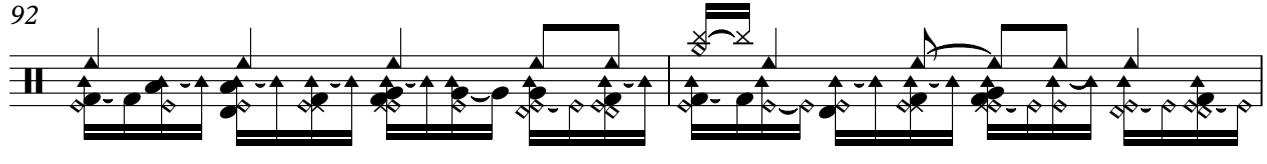

94

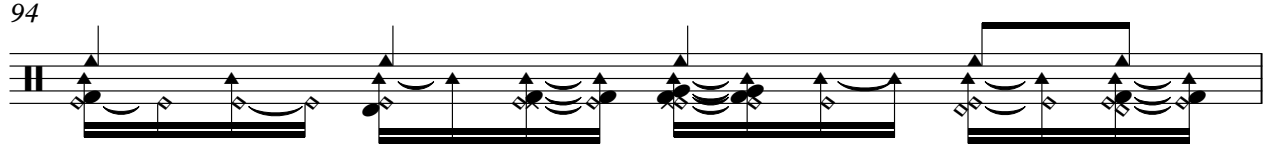

95

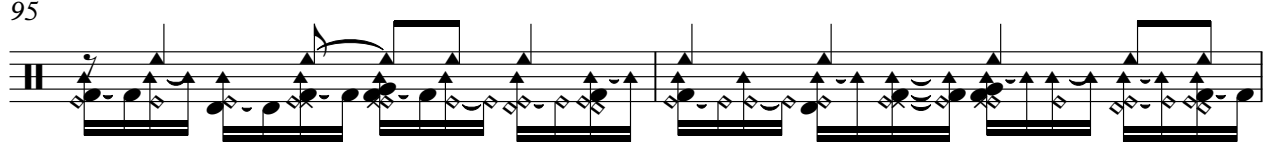

97

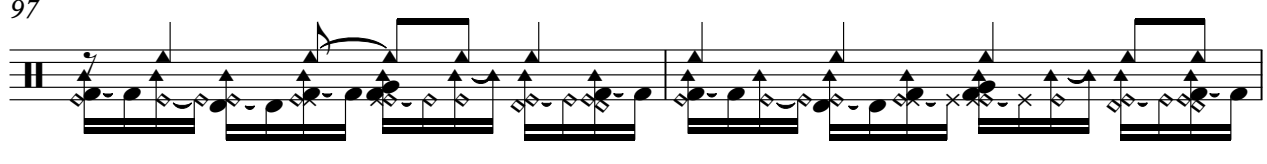

99

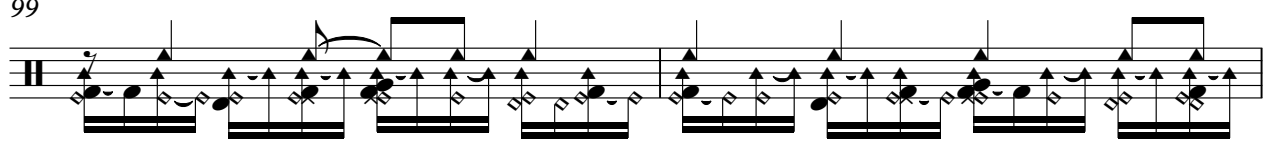

101

V.S.

103

105

106

108

Kiloucura - Eu Te Amo

Cleiton Ferraz 0\*\*17 3463-1150 0\*\*17 9705-4266  
Cleiton Ferraz 0\*\*17 3463-1150 0\*\*17 9705-4266

V.S.

Jazz Guitar

42

45

48

52

55

58

62

66

69

72

4

Jazz Guitar

# Kiloucura - Eu Te Amo

Kora

8  $\text{♩} = 135,000137$

12  $\text{♩} = 142,000076$

17  $\text{♩} = 143,999878$

22  $\text{♩} = 147,000092$

25

28

31  $\text{♩} = 148,999832$

34

37

40

Cleiton Ferraz 0\*\*17 3463-1150 0\*\*17 9705-4266  
Cleiton Ferraz 0\*\*17 3463-1150 0\*\*17 9705-4266

V.S.

43

46

49

53

57

62

66

69

72

75

♩ = 151,000000

78

81

84

88

91

94

97

100

104

106

5-string Fretless Electric Bass Kiloucura - Eu Te Amo

♩ = 135,000137

6

♩ = 140,000137    ♩ = 142,000076

17

♩ = 143,999878

21

♩ = 147,000092

25

29

♩ = 148,999832

34

38

42

47

Cleiton Ferraz 0\*\*17 3463-1150 0\*\*17 9705-4266  
Cleiton Ferraz 0\*\*17 3463-1150 0\*\*17 9705-4266

V.S.

52

57

62

66

70

74

♩ = 151,000000

79

83

88

92

96

100

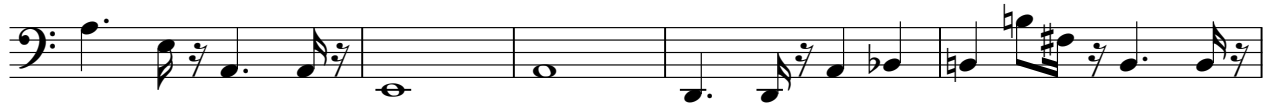

105

108

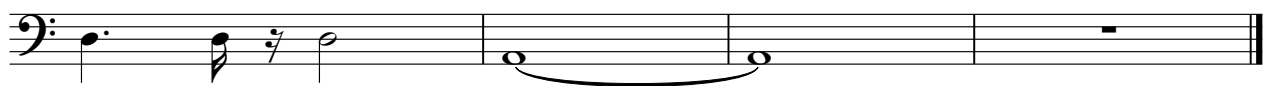

♩ = 135,000137

3 3 3 3 3 2

11

♩ = 142,000076

♩ = 143,999878

3 3

19

♩ = 147,000092

3 3

25

3 3

30

♩ = 148,999832

3 3 3 3 3 3

36

3 3 3 3 3 3

Cleiton Ferraz 0\*\*17 3463-1150 0\*\*17 9705-4266  
Cleiton Ferraz 0\*\*17 3463-1150 0\*\*17 9705-4266

V.S.

45

54

62

68

73

♩ = 151,000000

78

87

94

103

108

Synth Strings

Kiloucura - Eu Te Amo

♩ = 135,000137 **3** ♩ = 140,000137 **4**

13 ♩ = 142,000076 ♩ = 143,999878

21 ♩ = 147,000092

30 ♩ = 148,999832

36

44

48 **8**

Cleiton Ferraz 0\*\*17 3463-1150 0\*\*17 9705-4266  
Cleiton Ferraz 0\*\*17 3463-1150 0\*\*17 9705-4266

Synth Strings

59

68

75

♩ = 151,000000

82

90

97

105

Viola

Kiloucura - Eu Te Amo

♩ = 135,000137

5 ♩ = 140,000137

13 ♩ = 142,000076    ♩ = 143,999878    ♩ = 147,000092

27 ♩ = 148,999832

36

45

68

Cleiton Ferraz 0\*\*17 3463-1150 0\*\*17 9705-4266  
Cleiton Ferraz 0\*\*17 3463-1150 0\*\*17 9705-4266

2  $\text{♩} = 151,000000.$   
76 Viola

83

91 3

98

104 4