

Kim Burgaard - Funk Knowledge

♩ = 92,000549

ON

CHANGES

EVERY

SONG

THIS

TRACK

FOR

THE

ROLAND

GS-MODULE

JAZZ

PROGRAM

HAS

MANY

ROCK

♩ = 92,000549

EVERY

THIS

JAZZ

EVERY
THIS
JAZZ

EVERY
THIS
JAZZ

EVERY
THIS
JAZZ
MANY

EVERY
THIS
JAZZ
MANY

EVERY
THIS
JAZZ
MANY

24

EVERY

THIS

JAZZ

MANY

6

26

ON

CHANGES

EVERY

SONG

THIS

TRACK

FOR

THE

JAZZ

PROGRAM

28

ON

CHANGES

EVERY

SONG

THIS

TRACK

FOR

THE

JAZZ

PROGRAM

31

ON

CHANGES

EVERY

SONG

THIS

TRACK

FOR

THE

JAZZ

PROGRAM

34

ON

CHANGES

EVERY

SONG

THIS

TRACK

FOR

THE

JAZZ

PROGRAM

37

ON

CHANGES

EVERY

SONG

THIS

TRACK

FOR

THE

JAZZ

PROGRAM

39

EVERY

THIS

JAZZ

HAS

ROCK

42

EVERY

THIS

JAZZ

HAS

ROCK

45

EVERY

THIS

JAZZ

HAS

ROCK

48

EVERY THIS JAZZ HAS ROCK

51

EVERY

54

EVERY JAZZ

57

EVERY TRACK FOR THE JAZZ

60

EVERY TRACK FOR THE JAZZ

62

EVERY

SONG

TRACK

FOR

THE

ROLAND

GS-MODULE

JAZZ

64

EVERY

SONG

TRACK

FOR

THE

ROLAND

GS-MODULE

JAZZ

66 9

EVERY 

SONG 

TRACK 

FOR 

THE 

ROLAND 

GS-MODULE 

JAZZ 

68

EVERY 

SONG 

ROLAND 

GS-MODULE 

JAZZ 

70

ON

CHANGES

EVERY

SONG

ROLAND

GS-MODULE

JAZZ

PROGRAM

72

ON

CHANGES

EVERY

ROLAND

GS-MODULE

JAZZ

PROGRAM

74

ON

CHANGES

EVERY

ROLAND

GS-MODULE

JAZZ

PROGRAM

76

ON

CHANGES

EVERY

ROLAND

GS-MODULE

JAZZ

PROGRAM

78

ON

CHANGES

EVERY

SONG

THIS

TRACK

FOR

THE

ROLAND

GS-MODULE

JAZZ

PROGRAM

81

ON

CHANGES

EVERY

SONG

THIS

TRACK

FOR

THE

JAZZ

PROGRAM

84

ON

CHANGES

EVERY

SONG

THIS

TRACK

FOR

THE

JAZZ

PROGRAM

87

ON

CHANGES

EVERY

SONG

THIS

TRACK

FOR

THE

JAZZ

PROGRAM

90

ON

CHANGES

EVERY

SONG

THIS

TRACK

FOR

THE

JAZZ

PROGRAM

92

EVERY

ROLAND

GS-MODULE

JAZZ

HAS

MANY

ROCK

95

EVERY

ROLAND

GS-MODULE

JAZZ

HAS

MANY

ROCK

98

EVERY

ROLAND

GS-MODULE

JAZZ

HAS

MANY

ROCK

101

EVERY

ROLAND

GS-MODULE

JAZZ

HAS

MANY

ROCK

103

CHANGES

EVERY

THIS

ROLAND

GS-MODULE

JAZZ

PROGRAM

HAS

MANY

ROCK

♩ = 92,000549

25

2

31

35

38

33

73

77

2

83

87

90

16

CHANGES

Kim Burgard - Funk Knowledge

♩ = 92,000549

25

2

31

3

3

35

3

32

72

76

80

2

3

86

3

92

12

EVERY

Kim Burgard - Funk Knowledge

♩ = 92,000549

V.S.

EVERY

26

28

30

32

34

36

38

40

42

44

EVERY

46

48

50

52

54

56

58

60

62

64

V.S.

EVERY

EVERY

SONG

Kim Burgaard - Funk Knowledge

♩ = 92,000549

25

29

33

37

24

63

66

69

8

80

84

88

91

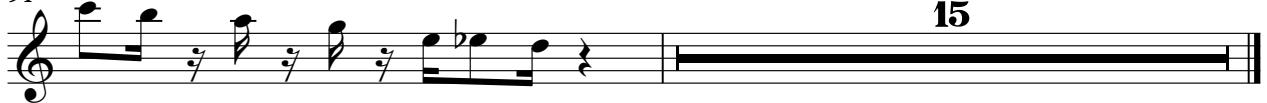

Kim Burgard - Funk Knowledge

THIS

♩ = 92,000549

10

19

28

37

46

81

90

104

28

12

Kim Burgard - Funk Knowledge

TRACK

♩ = 92,000549

24

28

31

34

36

38

20

60

63

65

67

12

2/4 4/4

2

TRACK

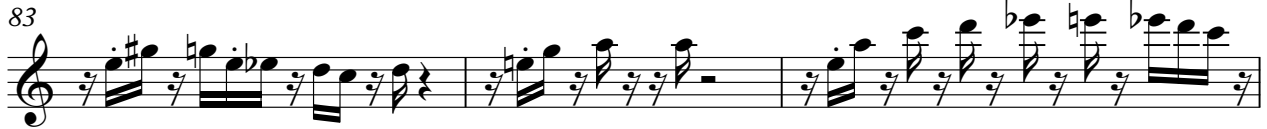

FOR

Kim Burgaard - Funk Knowledge

♩ = 92,000549

24

28

32

36

38

20

60

64

66

12

2/4

4/4

2

FOR

80

84

88

90

15

Kim Burgard - Funk Knowledge

THE

♩ = 92,000549

24

28

32

36

38

20

60

64

66

12

81

84

2

THE

88

91

15

♩ = 92,000549

61

61

64

66

68

70

72

74

76

78

92

94

96

98

100

102

♩ = 92,000549

61

64

66

68

70

72

74

76

78

92

94

96

98

100

102

104

29

32

35

38

41

44

47

50

56

59

62

65

67

69

72

74

77

80

83

85

88

91

94

97

100

103

Kim Burgard - Funk Knowledge

PROGRAM

♩ = 92,000549

25 2

31

36 32

72

76

80 2 3

86

91 12

♩ = 92,000549

37

41

44

47

50

28

12

92

96

2

3

101

103

3

MANY

Kim Burgard - Funk Knowledge

♩ = 92,000549

13

18

21

24

53

6

79

13

95

98

101

3

ROCK

Kim Burgard - Funk Knowledge

♩ = 92,000549

37

41

44

47

50

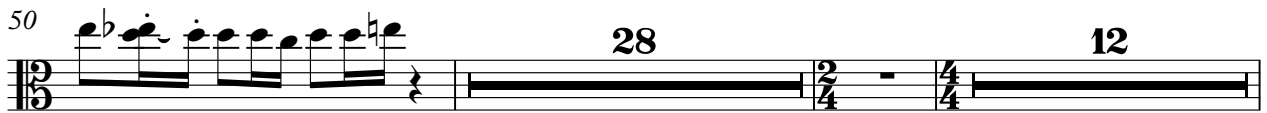

92

97

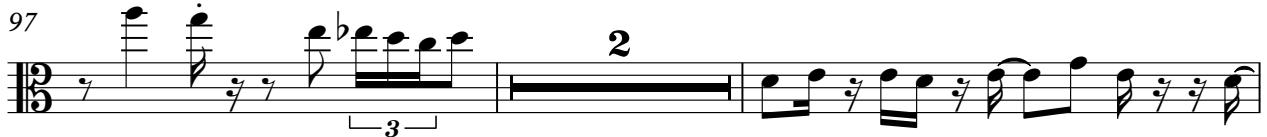

101

103

