

Kim Wilde - If I Can't Have You

♩ = 118,001060

FLUTE

FR.HORN

DRUMS

JAZZ GTR

A.PIANO 3

E.PIANO 1

SYN BASS 2

BRASS 1

STRINGS

6

6

DRUMS

A.PIANO 3

STRINGS

9

DRUMS

JAZZ GTR

A.PIANO 3

SYN BASS 2

STRINGS

12

DRUMS

JAZZ GTR

A.PIANO 3

SYN BASS 2

STRINGS

14

FR. HORN

DRUMS

JAZZ GTR

A. PIANO 3

SYN BASS 2

BRASS 1

STRINGS

16

FR. HORN

DRUMS

JAZZ GTR

A. PIANO 3

SYN BASS 2

BRASS 1

STRINGS

18

FR. HORN

DRUMS

JAZZ GTR

A.PIANO 3

SYN BASS 2

BRASS 1

STRINGS

22

FR. HORN

DRUMS

JAZZ GTR

A.PIANO 3

SYN BASS 2

BRASS 1

STRINGS

24

DRUMS

JAZZ GTR

A.PIANO 3

SYN BASS 2

27

FR.HORN

DRUMS

JAZZ GTR

A.PIANO 3

SYN BASS 2

STRINGS

29

FLUTE

FR.HORN

DRUMS

JAZZ GTR

A.PIANO 3

SYN BASS 2

STRINGS

31

FLUTE

FR.HORN

DRUMS

JAZZ GTR

A.PIANO 3

SYN BASS 2

STRINGS

33

FLUTE

FR.HORN

DRUMS

JAZZ GTR

A.PIANO 3

SYN BASS 2

STRINGS

6 7

35

FLUTE

FR.HORN

DRUMS

JAZZ GTR

A.PIANO 3

SYN BASS 2

BRASS 1

STRINGS

3

3

37

FLUTE

FR.HORN

DRUMS

JAZZ GTR

A.PIANO 3

6

SYN BASS 2

BRASS 1

3

STRINGS

39

FR.HORN

DRUMS

JAZZ GTR

A.PIANO 3

SYN BASS 2

BRASS 1

STRINGS

41

FR. HORN

DRUMS

JAZZ GTR

A. PIANO 3

SYN BASS 2

BRASS 1

STRINGS

43

FR. HORN

DRUMS

JAZZ GTR

A. PIANO 3

SYN BASS 2

BRASS 1

STRINGS

45

FR.HORN

DRUMS

JAZZ GTR

A.PIANO 3

SYN BASS 2

BRASS 1

STRINGS

47

DRUMS

JAZZ GTR

A.PIANO 3

SYN BASS 2

BRASS 1

STRINGS

49

FR. HORN

DRUMS

JAZZ GTR

A.PIANO 3

SYN BASS 2

BRASS 1

STRINGS

53

FR. HORN

DRUMS

JAZZ GTR

A.PIANO 3

SYN BASS 2

BRASS 1

STRINGS

55

FLUTE

DRUMS

JAZZ GTR

A.PIANO 3

SYN BASS 2

STRINGS

58

FLUTE

DRUMS

JAZZ GTR

A.PIANO 3

SYN BASS 2

STRINGS

60

FLUTE

FR.HORN

DRUMS

JAZZ GTR

A.PIANO 3

SYN BASS 2

STRINGS

6

62

FLUTE

FR.HORN

DRUMS

JAZZ GTR

A.PIANO 3

SYN BASS 2

BRASS 1

STRINGS

3

64

FLUTE

FR.HORN

DRUMS

JAZZ GTR

A.PIANO 3

SYN BASS 2

BRASS 1

STRINGS

3

66

FLUTE

FR.HORN

DRUMS

JAZZ GTR

A.PIANO 3

6

SYN BASS 2

BRASS 1

3

STRINGS

68

FR.HORN

DRUMS

JAZZ GTR

A.PIANO 3

SYN BASS 2

BRASS 1

STRINGS

70

FR.HORN

DRUMS

JAZZ GTR

A.PIANO 3

SYN BASS 2

BRASS 1

STRINGS

72

FR.HORN

DRUMS

JAZZ GTR

A.PIANO 3

SYN BASS 2

BRASS 1

STRINGS

74

FR.HORN  
DRUMS  
JAZZ GTR  
A.PIANO 3  
E.PIANO 1  
SYN BASS 2  
BRASS 1  
STRINGS

76

DRUMS  
JAZZ GTR  
A.PIANO 3  
E.PIANO 1  
SYN BASS 2

78

DRUMS

JAZZ GTR

A.PIANO 3

E.PIANO 1

SYN BASS 2

80

DRUMS

JAZZ GTR

A.PIANO 3

E.PIANO 1

SYN BASS 2

STRINGS

82

DRUMS

JAZZ GTR

A.PIANO 3

E.PIANO 1

SYN BASS 2

STRINGS

6

84

DRUMS

JAZZ GTR

A.PIANO 3

SYN BASS 2

STRINGS

87

DRUMS

JAZZ GTR

A.PIANO 3

SYN BASS 2

STRINGS

89

DRUMS

JAZZ GTR

A.PIANO 3

SYN BASS 2

STRINGS

91

FR. HORN

DRUMS

JAZZ GTR

A. PIANO 3

SYN BASS 2

BRASS 1

STRINGS

93

FR. HORN

DRUMS

JAZZ GTR

A. PIANO 3

SYN BASS 2

BRASS 1

STRINGS

95

FR.HORN  
DRUMS  
JAZZ GTR  
A.PIANO 3  
SYN BASS 2  
BRASS 1  
STRINGS

97

FR.HORN  
DRUMS  
JAZZ GTR  
A.PIANO 3  
SYN BASS 2  
BRASS 1  
STRINGS

99

FR.HORN

DRUMS

JAZZ GTR

A.PIANO 3

SYN BASS 2

BRASS 1

STRINGS

101

FLUTE

FR.HORN

DRUMS

JAZZ GTR

A.PIANO 3

E.PIANO 1

SYN BASS 2

BRASS 1

STRINGS

103

Musical score for multiple instruments. The score is arranged vertically with the following parts from top to bottom:

- FLUTE**: Treble clef, mostly rests.
- FR.HORN**: Treble clef, melodic line with a slur.
- DRUMS**: Drum set notation with various patterns and accents.
- JAZZ GTR**: Treble clef, chordal accompaniment with some melodic fragments.
- A.PIANO 3**: Grand staff (treble and bass clefs), complex chordal and melodic accompaniment.
- E.PIANO 1**: Treble clef, mostly rests.
- SYN BASS 2**: Bass clef, melodic line with eighth notes.
- BRASS 1**: Treble clef, chordal accompaniment.
- STRINGS**: Bass clef, melodic line with a triplet at the end.

105

FLUTE

FR.HORN

DRUMS

JAZZ GTR

A.PIANO 3

E.PIANO 1

SYN BASS 2

BRASS 1

STRINGS

3

107

- DRUMS:** Complex rhythmic pattern with various note values and rests.
- JAZZ GTR:** Chordal accompaniment with various chord voicings and articulation marks.
- A.PIANO 3:** Acoustic piano part with chords and melodic fragments in both hands.

109

FLUTE

FR.HORN

DRUMS

JAZZ GTR

A.PIANO 3

E.PIANO 1

SYN BASS 2

BRASS 1

STRINGS

113

A.PIANO 3

124

A.PIANO 3

FLUTE

Kim Wilde - If I Can't Have You

♩ = 118,001060

15 3 8

29

33

38 11 3 3

57

61

65 34

104

109 2 21

FR.HORN

Kim Wilde - If I Can't Have You

♩ = 118,001060

11

16

22

33

39

44

51

60

63

66

71

91

96

101

106

110

DRUMS

Kim Wilde - If I Can't Have You

♩ = 118,001060

3

8

11

14

16

18

22

24

27

30

3/4

V.S.

DRUMS

33

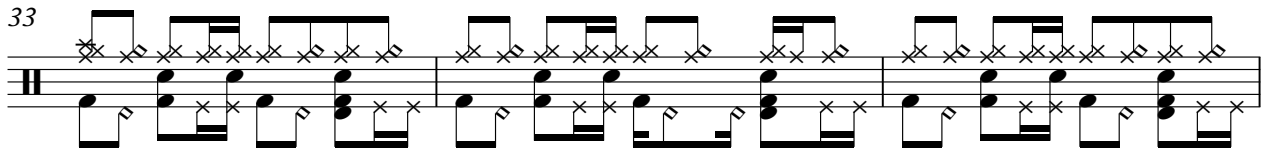

36

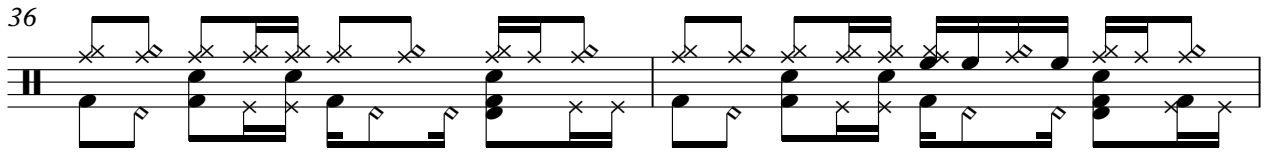

38

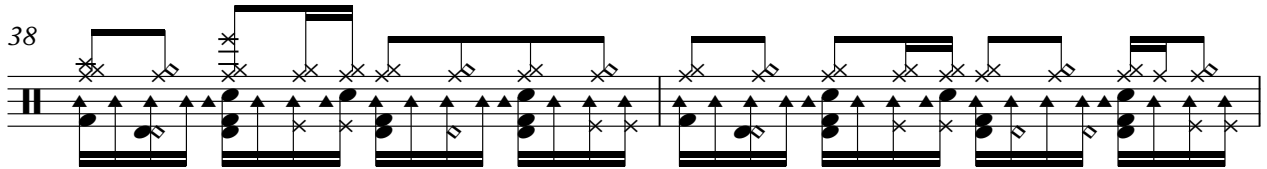

40

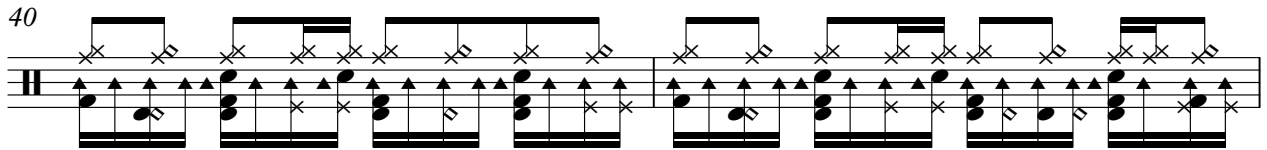

42

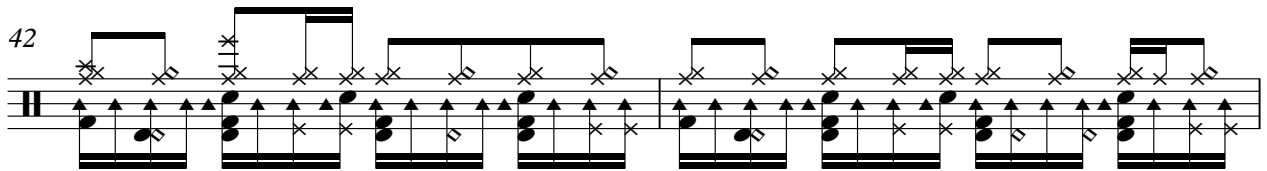

44

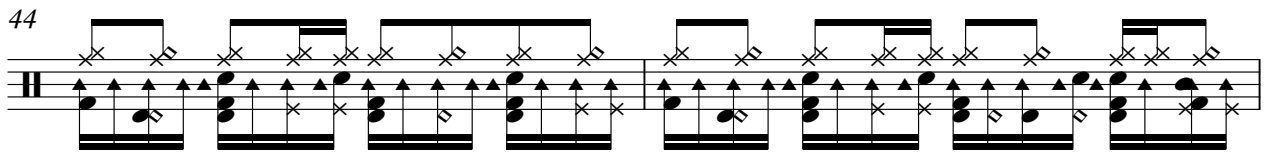

46

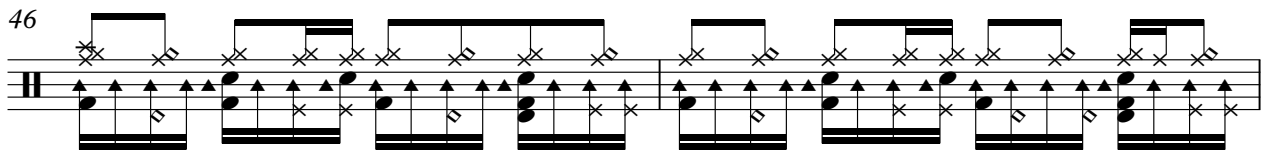

48

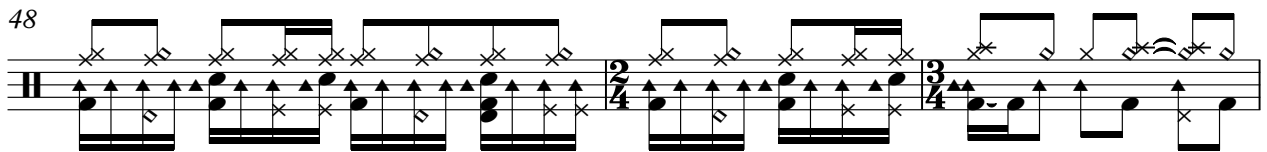

51

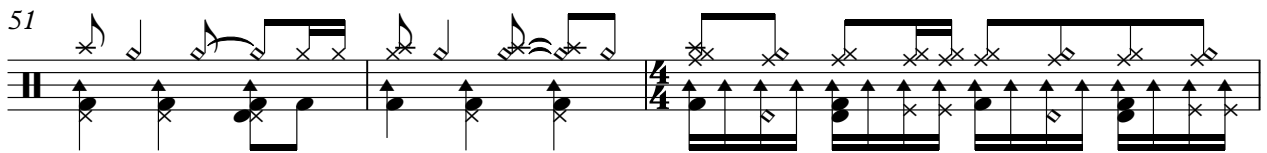

54

DRUMS

56

59

62

65

67

69

71

73

75

77

V.S.

DRUMS

79

81

83

86

89

91

93

95

97

99

DRUMS

101

103

105

107

110

21

♩ = 118,001060

6

11

14

18

26

31

35

39

43

46

3

6

3

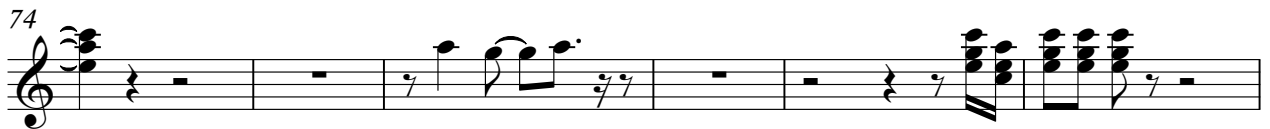

95

98

101

105

108

110

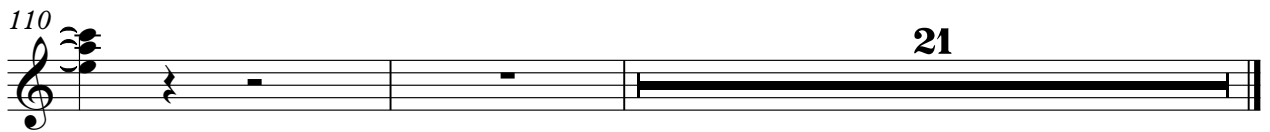

21

A.PIANO 3

Kim Wilde - If I Can't Have You

♩ = 118,001060

2

6

6

9

12

15

18

23

29

32

35

37

39

42

45

48

52

58

63

V.S.

66

6

68

71

74

77

79

81

6

83

86

89

92

95

98

101

104

107

110

118

126

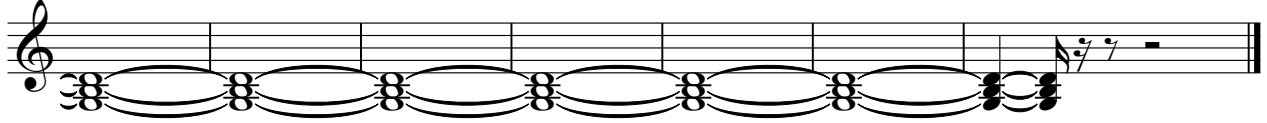

♩ = 118,001060

6

11

14

17

22

25

28

31

34

37

V.S.

40

43

46

49

54

57

60

63

66

69

72

75

78

81

87

90

93

96

99

102

V.S.

105

108

110

Kim Wilde - If I Can't Have You

BRASS 1

♩ = 118,001060

11

15

18

23

12

3

38

41

44

47

52

7

62

66

69

72

75

**16**

93

96

99

102

105

108

110

Kim Wilde - If I Can't Have You

STRINGS

♩ = 118,001060

2

7

10

13

16

19

5

28

6

34

3

38

41

3

V.S.

STRINGS

44

47

50

55

61

65

69

72

74

83

