

Kim Wilde - You Keep Me Hanging On 1

♩ = 200,000000 ♩ = 128,000000
0009HANG

- Alto Saxophone
- Percussion
- Marimba (Grand staff)
- Marimba (Treble clef)
- Electric Guitar (Two staves)
- Electric Clavichord
- Synth Bass
- Tape Sampler Keyboard [Brass]
- Pad 7 (Halo)
- Solo

- Mar. (Bass clef)
- Mar. (Treble clef)

6

8

10

12

Alto Sax.

Perc.

Mar.

Mar.

S. Bass

Pad 7

Solo

14

Alto Sax.

Perc.

Mar.

Mar.

E. Grtr.

S. Bass

Pad 7

Solo

16

Alto Sax. Perc. Mar. Mar. E. Gtr. S. Bass Pad 7

18

Alto Sax. Perc. Mar. Mar. E. Gtr. S. Bass Pad 7

20

Alto Sax. 

Perc. 

Mar. 

Mar. 

E. Gtr. 

S. Bass 

Tape Smp. Brs 

Pad 7 

22

Perc. 

Mar. 

Mar. 

E. Gtr. 

S. Bass 

Tape Smp. Brs 

Pad 7 

24

26

28

Alto Sax.

Perc.

Mar.

Mar.

E. Gtr.

S. Bass

Pad 7

30

Alto Sax.

Perc.

Mar.

Mar.

E. Gtr.

S. Bass

Pad 7

32

Alto Sax.
Perc.
Mar.
Mar.
E. Gtr.
S. Bass
Pad 7

34

Alto Sax.
Perc.
Mar.
Mar.
E. Gtr.
S. Bass
Pad 7

36

Alto Sax. Perc. Mar. Mar. E. Gtr. S. Bass Pad 7

38

Alto Sax.

Perc.

Mar.

Mar.

E. Gtr.

S. Bass

Pad 7

40

Alto Sax. Perc. Mar. Mar. E. Gtr. S. Bass Pad 7

42

Alto Sax.

Perc.

Mar.

Mar.

E. Gtr.

S. Bass

Pad 7

44

Alto Sax.

Perc.

Mar.

Mar.

E. Gtr.

S. Bass

Tape Smp. Brs

Pad 7

46

Alto Sax.

Perc.

Mar.

Mar.

E. Gtr.

S. Bass

Pad 7

48

Alto Sax.

Perc.

Mar.

Mar.

E. Gtr.

S. Bass

Pad 7

50

Alto Sax.

Perc.

Mar.

Mar.

E. Gtr.

S. Bass

Pad 7

52

54

Alto Sax. Perc. Mar. Mar. E. Gtr. S. Bass Tape Smp. Brs Pad 7

56

58

Alto Sax.

Perc.

Mar.

Mar.

E. Gtr.

S. Bass

Pad 7

- Alto Sax.**: Treble clef, 2/4 time. Measures 58-61 show a melodic line with slurs and accents. The notes are: G4 (quarter), A4 (quarter), B4 (quarter), C#5 (quarter), B4 (quarter), A4 (quarter), G4 (quarter), F#4 (quarter), E4 (quarter), D4 (quarter), C4 (quarter), B3 (quarter), A3 (quarter), G3 (quarter), F#3 (quarter), E3 (quarter), D3 (quarter).
- Perc.**: Percussion clef. Measures 58-61 show a complex rhythmic pattern with many 'x' marks, indicating a specific drum or cymbal sound.
- Mar.** (first): Bass clef. Measures 58-61 show a rhythmic pattern with accents. The notes are: G2 (quarter), A2 (quarter), B2 (quarter), C3 (quarter), B2 (quarter), A2 (quarter), G2 (quarter), F#2 (quarter), E2 (quarter), D2 (quarter), C2 (quarter), B1 (quarter), A1 (quarter), G1 (quarter), F#1 (quarter), E1 (quarter), D1 (quarter).
- Mar.** (second): Treble clef. Measures 58-61 show a rhythmic pattern with accents. The notes are: G4 (quarter), A4 (quarter), B4 (quarter), C#5 (quarter), B4 (quarter), A4 (quarter), G4 (quarter), F#4 (quarter), E4 (quarter), D4 (quarter), C4 (quarter), B3 (quarter), A3 (quarter), G3 (quarter), F#3 (quarter), E3 (quarter), D3 (quarter).
- E. Gtr.**: Treble clef. Measures 58-61 show a fast, repetitive rhythmic pattern, likely a strummed guitar part.
- S. Bass**: Bass clef. Measures 58-61 show a simple, steady bass line. The notes are: G2 (quarter), A2 (quarter), B2 (quarter), C3 (quarter), B2 (quarter), A2 (quarter), G2 (quarter), F#2 (quarter), E2 (quarter), D2 (quarter), C2 (quarter), B1 (quarter), A1 (quarter), G1 (quarter), F#1 (quarter), E1 (quarter), D1 (quarter).
- Pad 7**: Treble clef. Measures 58-61 show a sustained chord in the key of D major (D4, F#4, A4).

60

Alto Sax. 

Perc. 

Mar. 

Mar. 

E. Gtr. 

S. Bass 

Pad 7 

62

Alto Sax.
Perc.
Mar.
Mar.
E. Gtr.
S. Bass
Pad 7

64

Alto Sax.
Perc.
Mar.
Mar.
E. Gtr.
E. Clav.
S. Bass
Pad 7

66

Alto Sax. 

Perc. 

E. Clav. 

S. Bass 

Pad 7 

68

Alto Sax. 

Perc. 

Mar. 

Mar. 

E. Grt. 

E. Clav. 

S. Bass 

Pad 7 

70

Alto Sax.

Perc.

Mar.

Mar.

E. Gtr.

E. Clav.

S. Bass

Pad 7

72

74

Alto Sax.

Perc.

Mar.

Mar.

E. Gtr.

E. Clav.

S. Bass

Pad 7

- Perc.**: Features a consistent rhythmic pattern of eighth notes with 'x' marks above them, indicating a specific percussive sound.
- E. Gtr.**: Measure 74 has a chord with a sharp key signature (F#4, C#5, G#5). Measure 75 has a chord with a flat key signature (Bb4, Fb5, Cb6).
- E. Clav.**: Features a complex rhythmic pattern of eighth notes with various accidentals (sharps, flats, naturals) throughout both measures.
- S. Bass**: Measure 74 has a simple eighth-note line: G2 (sharp), A2, B2, C3. Measure 75 has a simple eighth-note line: B2 (flat), A2, G2, F2.
- Pad 7**: Measure 74 has a chord with a sharp key signature (F#4, C#5, G#5). Measure 75 has a chord with a sharp key signature (F#4, C#5, G#5).

76

78

Alto Sax.

Perc.

Mar.

Mar.

E. Gtr.

E. Clav.

S. Bass

Pad 7

Detailed description of the musical score for measures 78 and 79:

- Alto Sax.**: Treble clef, key signature of one sharp (F#). Measure 78: G4 (quarter), A4 (quarter), B4 (quarter), A4-G4 (beamed eighth notes), F#4 (quarter), E4 (quarter), D4 (quarter), C4 (quarter). Measure 79: D4 (quarter), C4 (quarter), B3 (quarter), A3 (quarter), G3 (quarter), F#3 (quarter), E3 (quarter), D3 (quarter).
- Perc.**: Treble clef. Measure 78: Rhythmic pattern of eighth notes with 'x' marks above. Measure 79: Similar rhythmic pattern.
- Mar.** (Bass): Bass clef. Measure 78: G#2 (quarter), A#2 (quarter), B#2 (quarter), A#2-G#2 (beamed eighth notes), F#2 (quarter), E2 (quarter), D2 (quarter), C2 (quarter). Measure 79: D2 (quarter), C2 (quarter), B1 (quarter), A1 (quarter), G1 (quarter), F#1 (quarter), E1 (quarter), D1 (quarter).
- Mar.** (Treble): Treble clef. Measure 78: G#4 (quarter), A#4 (quarter), B#4 (quarter), A#4-G#4 (beamed eighth notes), F#4 (quarter), E4 (quarter), D4 (quarter), C4 (quarter). Measure 79: D4 (quarter), C4 (quarter), B3 (quarter), A3 (quarter), G3 (quarter), F#3 (quarter), E3 (quarter), D3 (quarter).
- E. Gtr.**: Treble clef. Measure 78: G major chord (G, B, D). Measure 79: Bb major chord (Bb, D, F).
- E. Clav.**: Treble clef. Measure 78: G4 (quarter), A4 (quarter), B4 (quarter), A4-G4 (beamed eighth notes), F#4 (quarter), E4 (quarter), D4 (quarter), C4 (quarter). Measure 79: D4 (quarter), C4 (quarter), B3 (quarter), A3 (quarter), G3 (quarter), F#3 (quarter), E3 (quarter), D3 (quarter).
- S. Bass**: Bass clef. Measure 78: G2 (quarter), A2 (quarter), B2 (quarter), A2-G2 (beamed eighth notes), F#2 (quarter), E2 (quarter), D2 (quarter), C2 (quarter). Measure 79: D2 (quarter), C2 (quarter), B1 (quarter), A1 (quarter), G1 (quarter), F#1 (quarter), E1 (quarter), D1 (quarter).
- Pad 7**: Treble clef. Measure 78: G major chord (G, B, D). Measure 79: Bb major chord (Bb, D, F).

80

Alto Sax. Perc. Mar. Mar. E. Gtr. S. Bass Tape Smp. Brs Pad 7

82

Alto Sax.

Perc.

Mar.

Mar.

E. Gtr.

S. Bass

Pad 7

84

86

Alto Sax.

Perc.

Mar.

Mar.

E. Gtr.

S. Bass

Pad 7

88

90

Alto Sax.

Perc.

Mar.

Mar.

E. Gtr.

S. Bass

Pad 7

92

94

Alto Sax.

Perc.

Mar.

Mar.

E. Gtr.

S. Bass

Pad 7

Detailed description of the musical score for page 34, measures 94-95:

- Alto Sax.**: Treble clef, key signature of one flat. Measure 94: Bb4, C5, D5, E5, F5, G5, A5, Bb5. Measure 95: Bb5, C6, D6, E6, F6, G6, A6, Bb6.
- Perc.**: Two staves. Top staff: X marks for hits. Bottom staff: Eighth notes on a single pitch.
- Mar.** (top): Bass clef. Measure 94: Bb2, C3, D3, Eb3, F3, G3, Ab3, Bb3. Measure 95: C4, D4, Eb4, F4, G4, Ab4, Bb4, C5.
- Mar.** (bottom): Bass clef. Measure 94: Bb2, C3, D3, Eb3, F3, G3, Ab3, Bb3. Measure 95: C4, D4, Eb4, F4, G4, Ab4, Bb4, C5.
- E. Gtr.**: Treble clef. Measure 94: Bb5. Measure 95: Bb5, C6, D6, E6, F6, G6, A6, Bb6.
- S. Bass**: Bass clef. Measure 94: Bb2, C3, D3, Eb3, F3, G3, Ab3, Bb3. Measure 95: C4, D4, Eb4, F4, G4, Ab4, Bb4, C5.
- Pad 7**: Treble clef. Measure 94: Bb5, C6, D6, E6, F6, G6, A6, Bb6. Measure 95: Bb5, C6, D6, E6, F6, G6, A6, Bb6.

96

100

Alto Sax.

Perc.

Mar.

Mar.

E. Gtr.

S. Bass

Pad 7

102

Alto Sax.

Perc.

Mar.

Mar.

E. Gtr.

S. Bass

Pad 7

104

106

Alto Sax.

Perc.

Mar.

Mar.

E. Gtr.

S. Bass

Pad 7

108

Alto Sax.

Perc.

Mar.

Mar.

E. Gtr.

S. Bass

Pad 7

110

Alto Sax.

Perc.

Mar.

Mar.

E. Gtr.

S. Bass

Pad 7

112

114

Alto Sax.

Perc.

Mar.

Mar.

E. Gtr.

S. Bass

Pad 7

116

118

Alto Sax. Perc. Mar. Mar. E. Gtr. E. Clav. S. Bass Pad 7

120

122

Perc. Mar. Mar. E. Gtr. E. Clav. S. Bass Pad 7

124

126

Perc.

Mar.

Mar.

E. Gtr.

E. Clav.

S. Bass

Pad 7

128

130

Perc. Mar. Mar. E. Gtr. E. Clav. S. Bass Pad 7

132

- Perc.**: Features a complex rhythmic pattern with many sixteenth notes and rests, including some notes with 'x' marks above them.
- Mar.**: Written in bass clef, featuring a melodic line with eighth and sixteenth notes.
- Mar.**: Written in grand staff (treble and bass clefs), featuring a melodic line with eighth and sixteenth notes.
- E. Gtr.**: Features a series of chords in the treble clef, including a barre at the 12th fret.
- E. Clav.**: Features a melodic line in the treble clef with eighth and sixteenth notes.
- S. Bass**: Features a melodic line in the bass clef with eighth and sixteenth notes.
- Tape Smp. Brs**: Features a series of chords in the treble clef, including a barre at the 12th fret.
- Pad 7**: Features a series of chords in the treble clef, including a barre at the 12th fret.

134

Perc.

Mar.

Mar.

E. Gtr.

E. Clav.

S. Bass

Pad 7

136 ♩ = 120,000000 ♩ = 113,001180 ♩ = 98,001747 ♩ = 91,000092

Perc.

Mar.

Mar.

E. Gtr.

E. Clav.

S. Bass

Tape Smp. Brs

Pad 7

♩ = 120,000000 ♩ = 113,001180 ♩ = 98,001747 ♩ = 91,000092

Kim Wilde - You Keep Me Hanging On 1

Alto Saxophone

♩ = 200,000000 ♪ = 128,000000
0009HANG

2

7

4

15

4

19

4

27

4

31

4

35

4

39

4

43

4

47

4

V.S.

51

56

61

65

71

76

80

84

88

92

96

101

106

110

114

118

♪ = 12.000000000004'

137

Kim Wilde - You Keep Me Hanging On 1

Percussion

♩ = 200,000000 ♩ = 128,000000

2

7

12

15

18

21

24

26

28

30

V.S.

32

34

36

38

40

42

44

46

48

50

Percussion

52

54

56

58

60

62

64

67

70

72

V.S.

94

96

98

100

102

104

106

108

110

112

V.S.

114

116

118

120

122

124

126

128

130

132

Percussion

134

136

$\text{♩} = 120,000000$ $\text{♩} = 113,001801$ $\text{♩} = 109,003906$ $\text{♩} = 98,001747$ $\text{♩} = 91,000092$

Marimba

Kim Wilde - You Keep Me Hanging On 1

♩ = 200,000000 ♪ = 128,000000

5

7

9

11

13

15

17

19

V.S.

21

23

25

27

29

31

33

35

37

39

41

43

45

47

49

51

53

55

57

59

V.S.

61

63

69

71

73

75

77

79

81

83

85

87

89

91

93

95

97

99

101

103

V.S.

105

107

109

111

113

115

117

119

121

123

125

127

129

131

133

135

♩ = 120,000000 ♩ = 113,000000 ♩ = 98,001747

137 ♩ = 91,000092

2

Marimba

Kim Wilde - You Keep Me Hanging On 1

♩ = 200,000000 ♪ = 128,000000

V.S.

15

17

19

21

23

25

27

29

31

33

35

37

39

V.S.

41

43

45

47

49

51

53

55

57

59

61

63

69

71

73

75

77

79

81

83

85

87

89

91

93

95

97

99

101

103

105

107

109

111

113

115

117

119

121

123

125

127

129

131

133

$\text{♩} = 120,000000 \quad \text{♩} = 113,000000 \quad \text{♩} = 108,001747$

135

137 $\text{♩} = 91,000092$

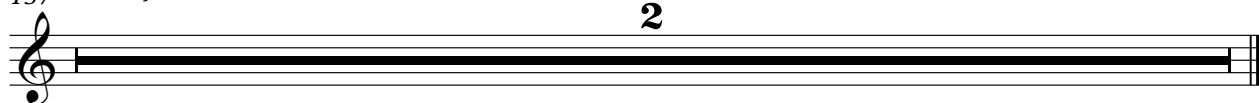

Electric Guitar

Kim Wilde - You Keep Me Hanging On 1

♩ = 200,000000 ♩ = 128,000000

92

100

107

114

121

128

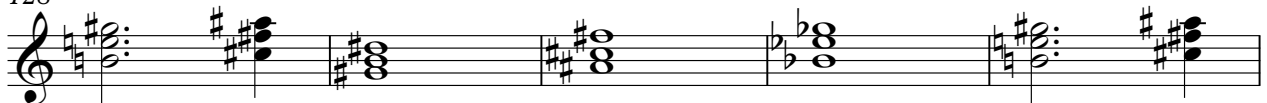

133

♩ = 120,0000018009,983006747

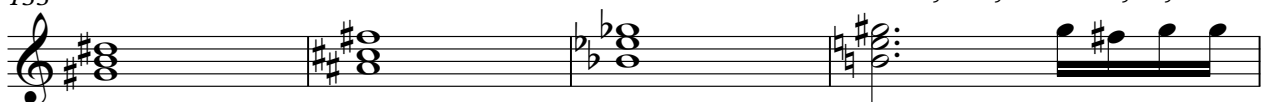

137 ♩ = 91,000092

2

Electric Guitar

Kim Wilde - You Keep Me Hanging On 1

♩ = 200,000000 ♩ = 128,000000

V.S.

42

44

58

60

62

64

85

87

89

91

Electric Guitar

93

♩ = 120, D03, 009, 305, 217, 047, 092

43

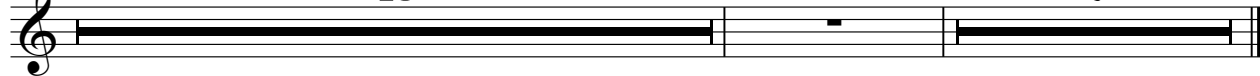

2

Electric Clavichord

Kim Wilde - You Keep Me Hanging On 1

♩ = 200,000000 ♩ = 128,000000

7

66

68

70

72

74

76

78

79

117

120

122

124

126

128

130

132

134

136 ♩ = 120,000000 ♩ = 113,001801 ♩ = 109,003906 ♩ = 98,001747 ♩ = 91,000092

Kim Wilde - You Keep Me Hanging On 1

Synth Bass

♩ = 200,000000 ♪ = 128,000000

V.S.

52

56

60

64

70

74

78

82

86

90

94

98

102

106

110

114

118

122

126

130

V.S.

4

Synth Bass

134

♩ = 120,0000001800,0000001747

137 ♩ = 91,000092

Tape Sampler Keyboard [Brass] Kim Wilde - You Keep Me Hanging On 1

♩ = 200,000000 ♪ = 128,000000

Tape Sampler Keyboard [Brass]

112

124

130

$\text{♩} = 120,000000,000000,000000,001747$

137

$\text{♩} = 91,000092$

♩ = 200,000000 ♩ = 128,000000

7

14

21

28

36

45

52

60

69

Pad 7 (Halo)

77

85

94

102

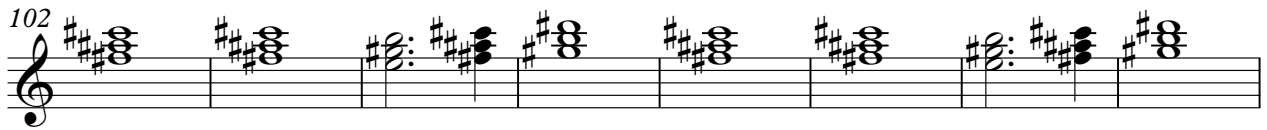

110

118

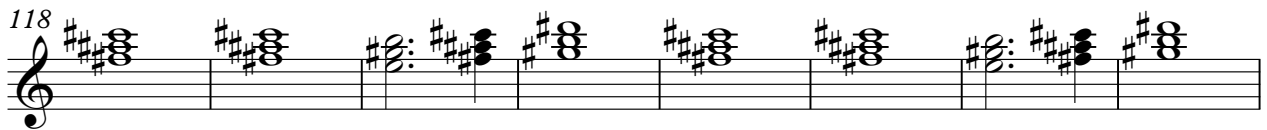

126

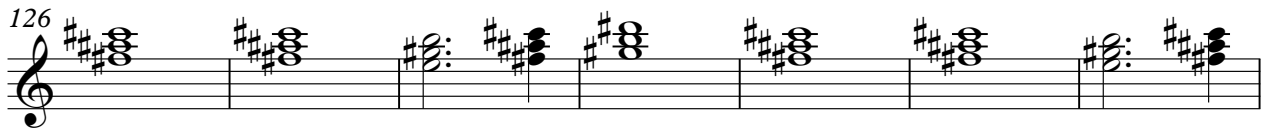

133

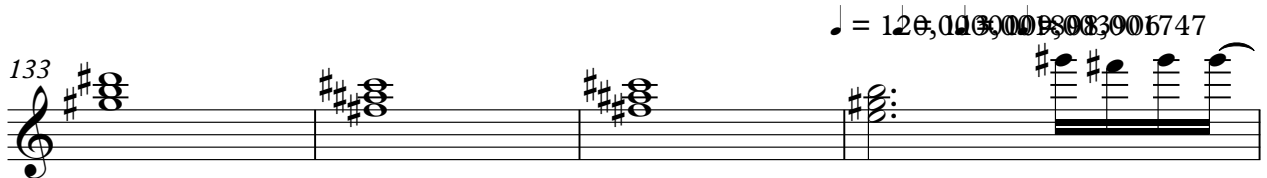

137

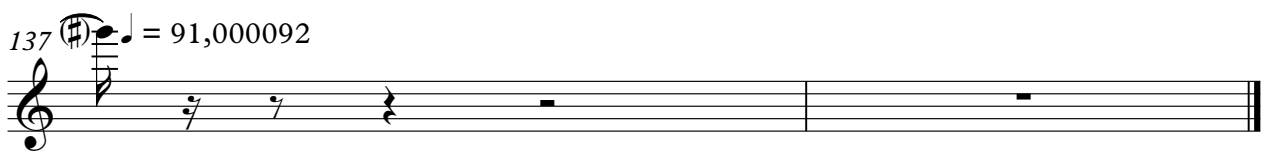

Solo

Kim Wilde - You Keep Me Hanging On 1

♩ = 200,000000 ♪ = 128,000000

2

7

3

13

121

♩ = 120,000000

137

♩ = 91,000092

2