

# Anastacia - One day in your life

♩ = 120,000000

Musical score for Anastacia - One day in your life. The score is in 4/4 time and features the following instruments and parts:

- Percussion:** Drum set, mostly silent in this section.
- Alto:** Alto saxophone, mostly silent.
- Electric Piano:** Piano accompaniment with a melodic line in the right hand and a bass line in the left hand.
- Synth Brass:** Brass instrument, mostly silent.
- Reverse Cymbals:** Cymbal effects, mostly silent.
- FM Synth:** Synth part with a melodic line.
- Synth Strings:** String synthesizer, mostly silent.
- FX 1 (Rain):** Rain sound effect, mostly silent.
- FX 5 (Brightness):** Brightness sound effect, mostly silent.
- Viola:** Viola part, mostly silent.

Tempo: ♩ = 120,000000

4

E. Bass

E. Piano

Syn. Br.

FM

Syn. Str.

FX 1

7

E. Bass

E. Piano

Syn. Br.

FM

Syn. Str.

FX 1

- Perc.**: Percussion staff, featuring a rhythmic pattern of eighth notes in the first measure, followed by a whole rest in the second measure.
- E. Bass**: Electric Bass staff, showing a single bass note in the first measure and a whole rest in the second measure.
- E. Piano**: Electric Piano staff, containing a melodic line with eighth and quarter notes, including a sharp sign (#) and a fermata.
- Syn. Br.**: Synthesizer Brass staff, featuring a melodic line with eighth and quarter notes, including a sharp sign (#) and a fermata.
- FM**: Fretless Bass staff, showing a melodic line with eighth and quarter notes, including a sharp sign (#) and a fermata.
- Syn. Str.**: Synthesizer Strings staff, consisting of two parallel lines with a sharp sign (#) and a fermata.
- FX 1**: Effects staff, consisting of two parallel lines with a sharp sign (#) and a fermata.
- Vla.**: Viola staff, consisting of two parallel lines with a sharp sign (#) and a fermata.

18

20

Perc. J. Gtr. J. Gtr. E. Bass A. Syn. Br. Syn. Str. FX 1 Vla.

22

24

26

Perc.

J. Gtr.

J. Gtr.

E. Bass

A.

Syn. Br.

Syn. Str.

FX 1

Vla.

28

Perc. J. Gtr. J. Gtr. E. Bass A. Syn. Br. Syn. Str. FX 1 Vla.

30

Perc.

J. Gtr.

J. Gtr.

E. Bass

A.

E. Piano

Syn. Br.

Syn. Str.

FX 1

Vla.

32

34

Perc.

E. Bass

Syn. Br.

FM

Syn. Str.

36

Perc.

E. Bass

Syn. Br.

FM

Syn. Str.

38

Perc.

E. Bass

Syn. Br.

FM

Syn. Str.

40

Perc.

E. Bass

Syn. Br.

FM

Syn. Str.

FX 1

42

44

46

48

Perc.

J. Gtr.

J. Gtr.

E. Bass

A.

Syn. Br.

Rev. Cym.

Syn. Str.

FX 1

Vla.

50

Perc.

J. Gtr.

J. Gtr.

E. Bass

A.

Syn. Br.

Syn. Str.

FX 1

Vla.

52

Perc.

J. Gtr.

J. Gtr.

E. Bass

A.

Syn. Br.

Syn. Str.

FX 1

Vla.

54

Perc. J. Gtr. J. Gtr. E. Bass A. Syn. Br. Syn. Str. FX 1 Vla.

56

Perc.

J. Gtr.

J. Gtr.

E. Bass

A.

Syn. Br.

Syn. Str.

FX 1

Vla.

58

Perc. J. Gtr. J. Gtr. E. Bass A. Syn. Br. Syn. Str. FX 1 Vla.

60

Perc.

J. Gtr.

J. Gtr.

E. Bass

A.

E. Piano

Syn. Br.

Syn. Str.

FX 1

Vla.

62

64

66

68

Perc.

E. Bass

Syn. Br.

FM

Syn. Str.

FX 1

FX 5

70

Perc.

E. Bass

Syn. Br.

FM

Syn. Str.

FX 1

FX 5

72

Perc.

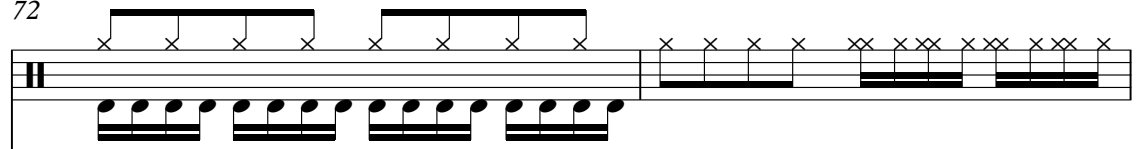

E. Bass

A.

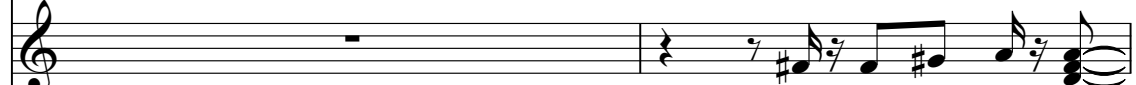

Syn. Br.

Rev. Cym.

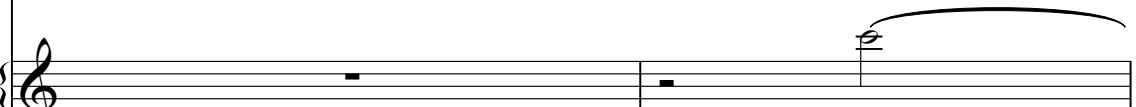

Syn. Str.

FX 1

74

Perc.

J. Gtr.

J. Gtr.

E. Bass

A.

Syn. Br.

Rev. Cym.

Syn. Str.

FX 1

Vla.

76

Perc. J. Gtr. J. Gtr. E. Bass A. Syn. Br. Syn. Str. FX 1 Vla.

78

80

82

84

Perc. J. Gtr. J. Gtr. E. Bass A. Syn. Br. Syn. Str. FX 1 Vla.

86

88

90

Perc. J. Gtr. J. Gtr. E. Bass A. Syn. Br. Syn. Str. FX 1 Vla.

92

Perc.

J. Gtr.

J. Gtr.

E. Bass

A.

Syn. Br.

Syn. Str.

FX 1

Vla.

94

Perc.

J. Gtr.

J. Gtr.

E. Bass

A.

Syn. Br.

Syn. Str.

FX 1

Vla.

96

98

100

Perc. J. Gtr. J. Gtr. E. Bass A. E. Piano Syn. Br. Syn. Str. FX 1 Vla.

# Anastacia - One day in your life

## Percussion

♩ = 120,000000  
**10**

13

15

18

20

22

24

26

28

30

V.S.

32

34

37

40

43

46

49

51

53

55

57

59

61

63

65

67

69

71

74

76

V.S.

78

80

82

84

86

88

90

92

94

96

Percussion

98

100

102

♩ = 120,000000

18

22

26

30

16

49

53

57

60

11

♩ = 120,000000

18

21

24

27

30

16

49

52

55

58

61

11

74

77

80

83

86

91

94

97

100

5-string Electric Bass

Anastacia - One day in your life

♩ = 120,000000

11

19

22

25

28

31

36

39

42

V.S.

46

50

53

56

59

64

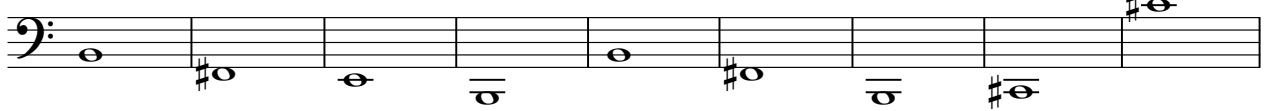

73

77

80

83

86

91

94

97

100

# Anastacia - One day in your life

Alto

♩ = 120,000000

17

20

23

26

31

15

49

52

55

60

10

73

76

79

85

89

92

95

100

♩ = 120,000000

5

9

14

18

33

62

22

22

87

12

12

101

# Anastacia - One day in your life

## Synth Brass

♩ = 120,000000

6

10

15

19

22

26

30

34

38

V.S.

76

79

83

87

90

93

97

100

Reverse Cymbals

Anastacia - One day in your life

♩ = 120,000000

17 28

48

23

73

29

♩ = 120,000000

63

67

70

32

# Anastacia - One day in your life

## Synth Strings

♩ = 120,000000

8

16

25

34

43

52

61

70

79

V.S.

2

# Synth Strings

88

96

FX 1 (Rain)

Anastacia - One day in your life

♩ = 120,000000

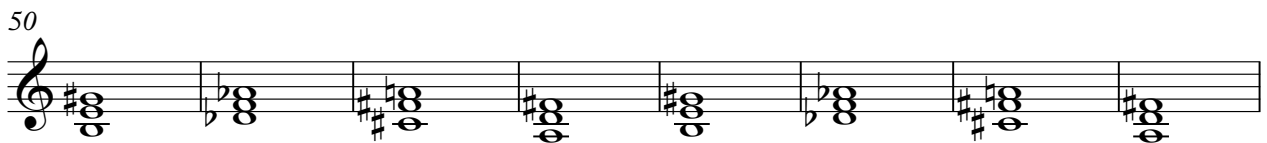
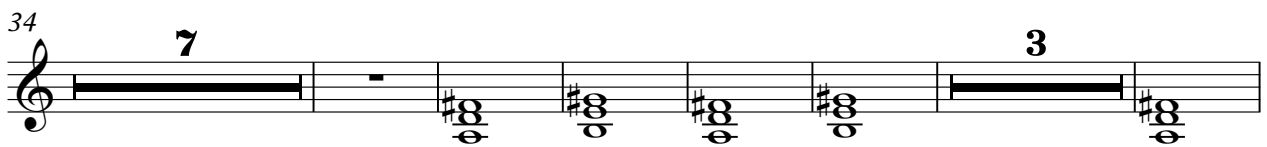
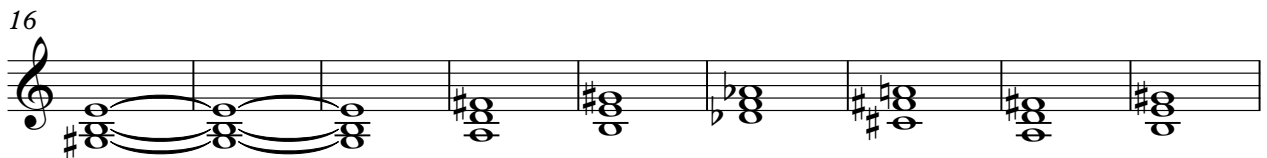
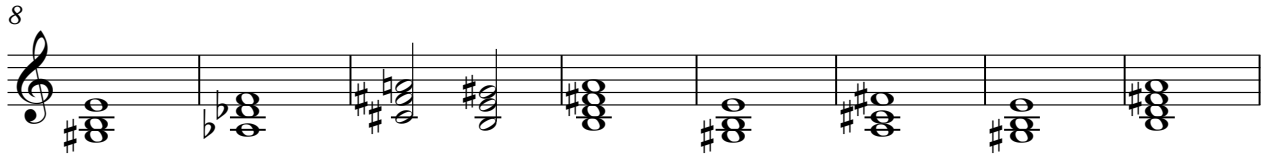
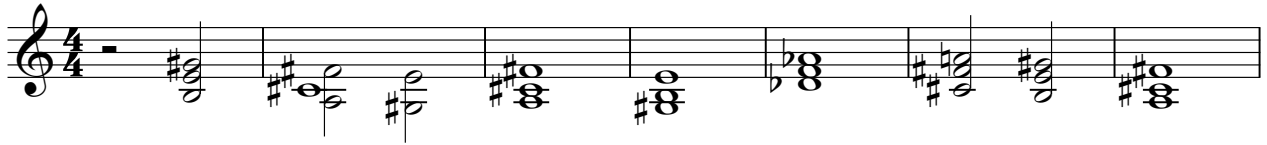

68

77

86

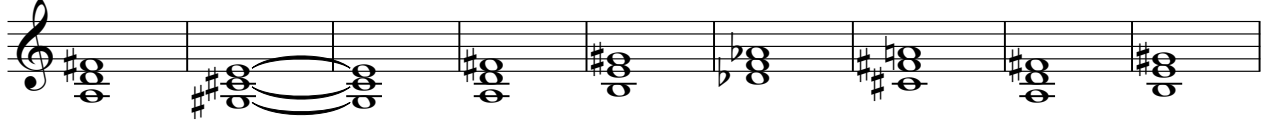

95

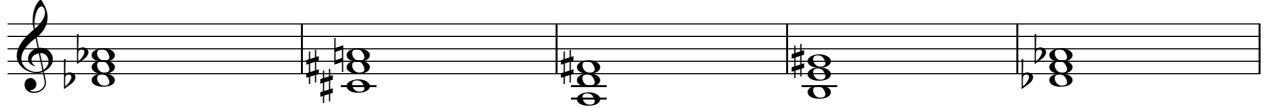

100

FX 5 (Brightness)

Anastacia - One day in your life

♩ = 120,000000

**66**

69

**33**

# Anastacia - One day in your life

Viola

♩ = 120,000000  
**10**

18

27

42

51

60

77

86

95

100

**10**