

Anastacia - Paid my dues

♩ = 97,000107

- Percussion:** Represented by a double bar line with a vertical line through it, indicating a drum set.

6

10

13

16

Perc.

J. Gtr.

J. Gtr.

E. Gtr.
TAB
A
B

E. Bass

Syn. Voice

Lead 8

Vla.

Solo

19

Perc.

E. Gtr.
TAB
A
B

E. Bass

Syn. Voice

Lead 8

Vla.

Solo

21

Perc.

E. Gtr.

E. Bass

Syn. Voice

Lead 8

Vla.

Solo

22

Perc.

E. Gtr.

E. Bass

Syn. Voice

Lead 8

FX 5

Vla.

Solo

25

Perc.

E. Gtr.

E. Bass

Syn. Voice

Lead 8

FX 5

Vla.

Solo

28

Perc.

E. Gtr.

E. Bass

Syn. Voice

Lead 8

Pad 5

FX 5

Vla.

Solo

31

Perc.

Lead 8

Pad 5

FX 5

Vla.

34

Perc.

J. Gtr.

J. Gtr.

E. Bass

Lead 8

Solo

37

Perc.

J. Gtr.

J. Gtr.

E. Bass

Lead 8

Solo

40

Perc.

J. Gtr.

J. Gtr.

E. Gtr.

E. Bass

Syn. Voice

Lead 8

Vla.

Solo

43

Perc.

E. Gtr.

E. Bass

Syn. Voice

Lead 8

Vla.

Solo

45

Perc.

E. Gtr.

E. Bass

Syn. Voice

Lead 8

Vla.

Solo

46

Perc.

E. Gtr.

E. Bass

Syn. Voice

Lead 8

FX 5

Vla.

Solo

49

Perc.

E. Gtr.

E. Bass

Syn. Voice

Lead 8

FX 5

Vla.

Solo

52

Perc.

E. Gtr.

E. Bass

E. Clav.

Syn. Voice

Lead 8

FX 5

Vla.

Solo

Solo

55

Perc.

J. Gtr.

E. Bass

E. Clav.

Syn. Voice

Lead 8

Solo

Solo

58

Perc.

E. Bass

E. Clav.

Syn. Voice

Lead 8

Solo

Solo

61

64

65

Perc.

E. Gtr.

E. Bass

Syn. Voice

Lead 8

Vla.

Solo

66

Perc.

E. Gtr.

E. Bass

Syn. Voice

Lead 8

FX 5

Vla.

Solo

69

72

75

Perc. E. Gtr. E. Bass Syn. Voice Lead 8 FX 5 Vla. Solo

78

Perc. J. Gtr. J. Gtr. E. Gtr. E. Bass E. Clav. Syn. Voice Rev. Cym. Lead 8 Pad 5 FX 5 Vla. Solo Solo

Anastacia - Paid my dues

Percussion

♩ = 97,000107

5

9

12

15

18

20

22

24

26

28

V.S.

Percussion

30

32

35

38

41

44

46

48

50

52

54

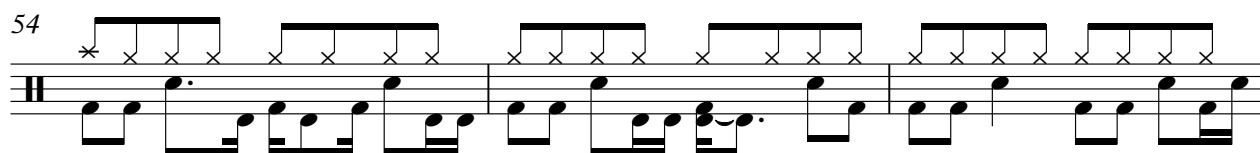

57

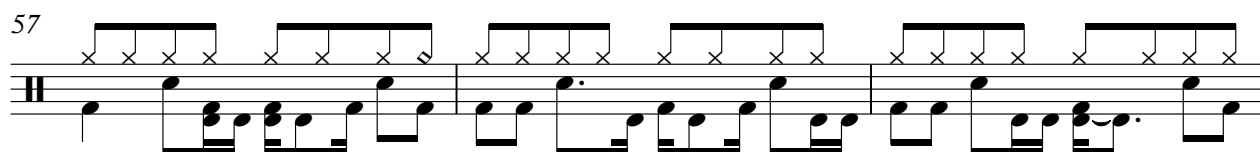

60

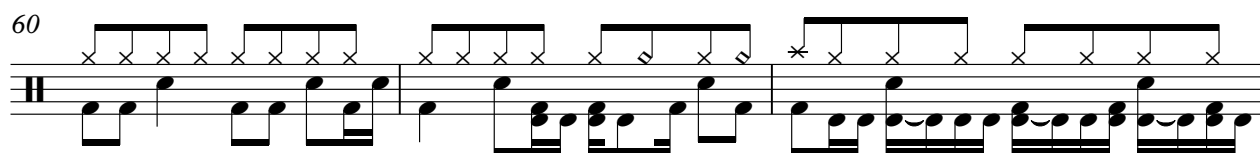

63

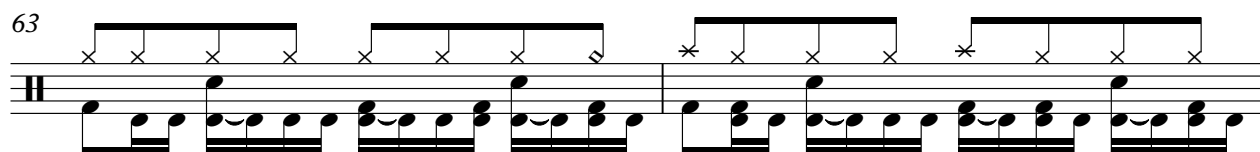

65

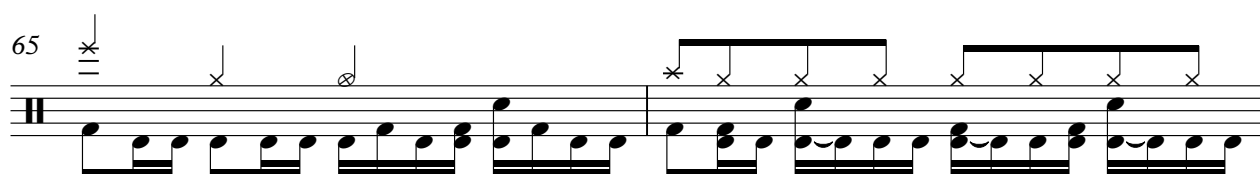

67

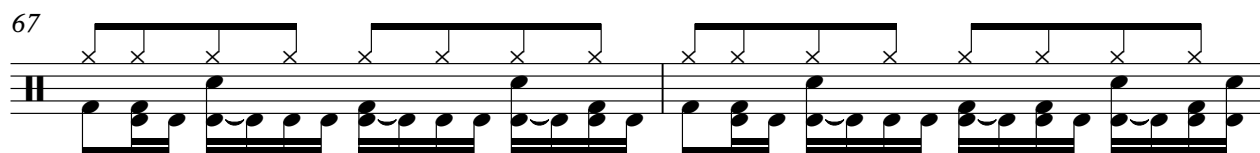

69

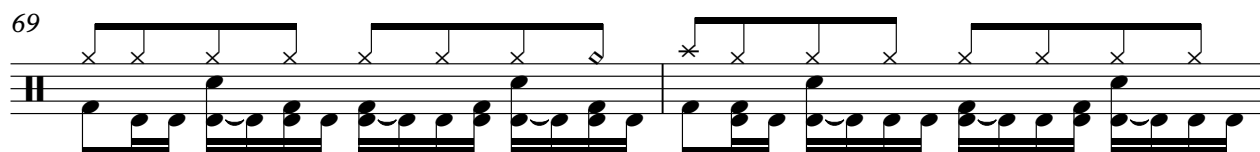

71

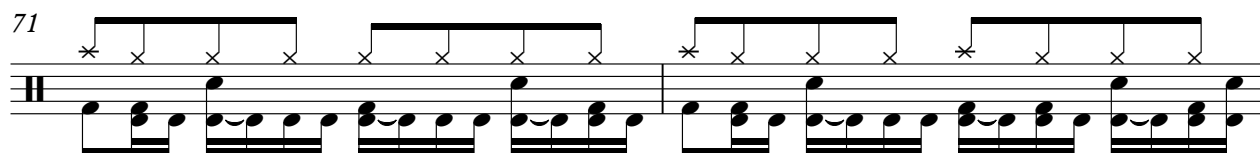

73

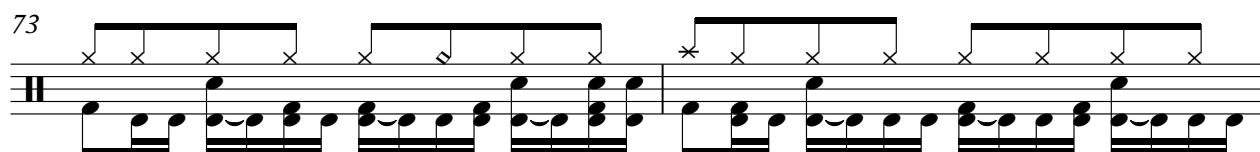

75

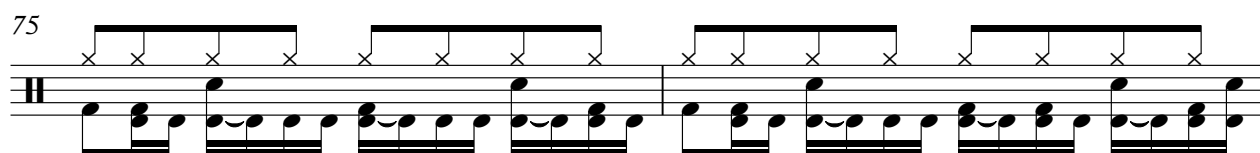

V.S.

4

Percussion

77

79

♩ = 97,000107

9

12

15

18

16

36

39

41

40

♩ = 97,000107

9

13

17

16

37

41

15

24

Anastacia - Paid my dues

7-string Electric Guitar

♩ = 97,000107

17

| | | | | | | | | | |
|---|---|---|-----|-----|-------|---|--|--|---|
| E | | | | | | | | | |
| T | | | | | | | | | |
| A | | | | | | | | | |
| B | | | | | | | | | |
| E | 4 | 1 | 2 4 | 4 4 | 4 4 4 | 4 | | | 2 |
| A | 4 | 1 | 2 4 | 4 4 | 4 4 4 | 4 | | | 2 |

24

12

| | | | | | | | | | |
|---|-----|-----|-----|-----|-----|-----|--|--|--|
| T | | | | | | | | | |
| A | 2 4 | 6 4 | 4 4 | 2 2 | 2 4 | 6 4 | | | |
| B | 0 2 | 4 4 | 4 4 | 2 2 | 0 2 | 4 4 | | | |

42

| | | | | | | | | | |
|---|-----|---|-----|-------|-----|-----|-----|--|--|
| T | | | | | | | | | |
| A | | 1 | 2 4 | 4 4 4 | 4 4 | 2 4 | 6 4 | | |
| B | 4 4 | 1 | 2 4 | 4 4 4 | 4 4 | 2 4 | 6 4 | | |

50

8

| | | | | | | | | | |
|---|-----|-----|-----|--|-----|-----|--|--|--|
| T | | | | | | | | | |
| A | 4 2 | 2 4 | 6 4 | | 4 1 | 2 4 | | | |
| B | 4 2 | 0 2 | 4 4 | | 4 1 | 2 4 | | | |

65

| | | | | | | | | | |
|---|-----|-------|-----|-----|-----|-----|---|--|-----|
| T | | | | | | | | | |
| A | | 2 | 0 | | 3 0 | 2 0 | 0 | | |
| B | 4 4 | 4 2 0 | 4 0 | 3 3 | 1 3 | 0 | 0 | | 3 3 |

72

| | | | | | | | | | |
|---|-----|-----|---|--|-----|-----|--|--|--|
| T | | | | | | | | | |
| A | 3 0 | 2 0 | 0 | | 3 0 | 3 0 | | | |
| B | 1 3 | 0 | 0 | | 3 3 | 1 3 | | | |

77

| | | | | | | | | | |
|---|-----|---|-----|-----|---|--|--|--|--|
| T | | | | | | | | | |
| A | 2 0 | 0 | 3 0 | 2 0 | | | | | |
| B | 0 | 0 | 3 3 | 1 3 | 0 | | | | |

Anastacia - Paid my dues

5-string Electric Bass

♩ = 97,000107

9

34

37

40

44

47

50

53

57

61

65

68

71

74

77

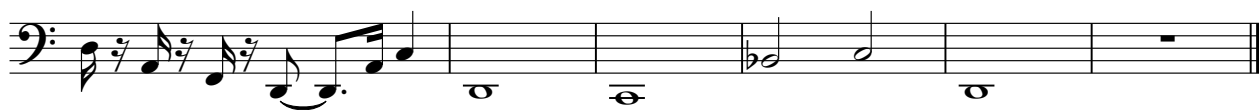

Electric Clavichord

Anastacia - Paid my dues

♩ = 97,000107

52

52

55

58

60

62

20

Anastacia - Paid my dues

Synth Voice

♩ = 97,000107

17

20

23

27 12

42

45

49

53

57

61

3

V.S.

64

67

71

75

79

Reverse Cymbals

Anastacia - Paid my dues

♩ = 97,000107

4

7

74

Lead 8 (Bass + Lead)

Anastacia - Paid my dues

♩ = 97,000107

8

12

15

18

22

26

28

3

Lead 8 (Bass + Lead)

3

Pad 5 (Bowed)

Anastacia - Paid my dues

♩ = 97,000107

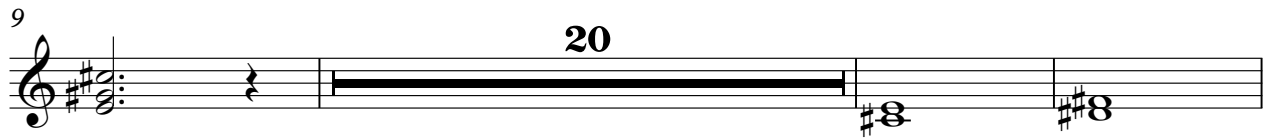

FX 5 (Brightness)

Anastacia - Paid my dues

♩ = 97,000107

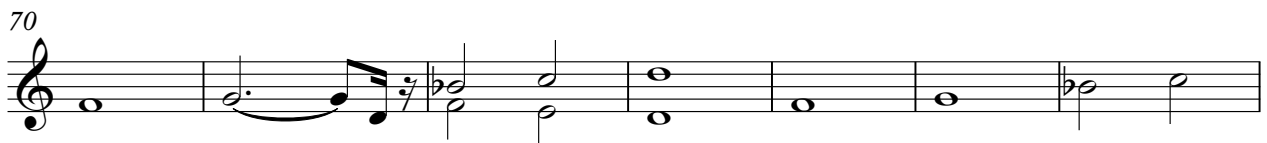
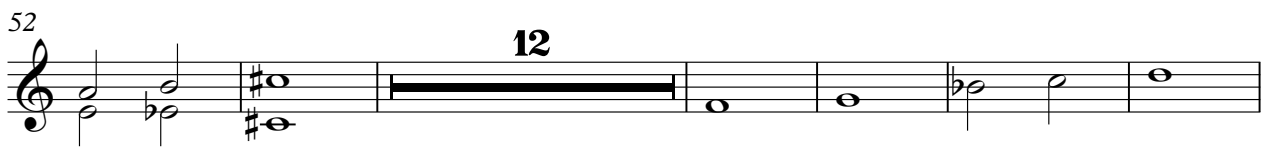
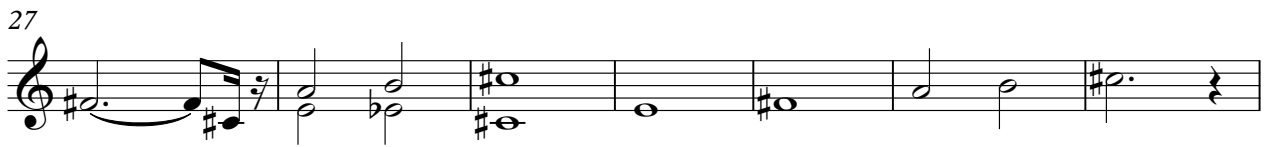

Viola

Anastacia - Paid my dues

♩ = 97,000107

2
62

Viol

71

77

Anastacia - Paid my dues

Solo

♩ = 97,000107

9

13

16

21

22

25

28

65

Solo

3

66

69

72

75

78

Solo

Anastacia - Paid my dues

♩ = 97,000107

53

53 54 55 56 57 58

59

59 60 61 62 63 64

20

[No instrument (barlines shown)] Anastacia - Paid my dues

♩ = 97,000107

