

King Floyd - Boombastic

♩ = 79,000381

4

DRUMS

DISTORTION

CLEAN GTR

CLEAN GTR

FINGERDBAS

A.PIANO 1

6

MELODY

DRUMS

DISTORTION

CLEAN GTR

CLEAN GTR

FINGERDBAS

A.PIANO 1

8

MELODY

DRUMS

CLEAN GTR

CLEAN GTR

FINGERDBAS

9

MELODY

DRUMS

CLEAN GTR

CLEAN GTR

FINGERDBAS

A.PIANO 1

10

MELODY

DRUMS

CLEAN GTR

CLEAN GTR

FINGERDBAS

12

MELODY

DRUMS

DISTORTION

CLEAN GTR

CLEAN GTR

FINGERDBAS

14

MELODY

DRUMS

DISTORTION

CLEAN GTR

CLEAN GTR

FINGERDBAS

16

MELODY

DRUMS

FINGERDBAS

18

MELODY

DRUMS

DISTORTION

CLEAN GTR

FINGERDBAS

20

MELODY

DRUMS

DISTORTION

FINGERDBAS

A.PIANO 1

21

MELODY

DRUMS

DISTORTION

CLEAN GTR

FINGERDBAS

23

MELODY

DRUMS

CLEAN GTR

FINGERDBAS

25

MELODY

DRUMS

FINGERDBAS

26

MELODY

DRUMS

DISTORTION

CLEAN GTR

CLEAN GTR

FINGERDBAS

A.PIANO 1

28

MELODY

DRUMS

DISTORTION

CLEAN GTR

CLEAN GTR

FINGERDBAS

A.PIANO 1

30

MELODY

DRUMS

DISTORTION

CLEAN GTR

CLEAN GTR

FINGERDBAS

A.PIANO 1

32

MELODY

DRUMS

DISTORTION

CLEAN GTR

CLEAN GTR

FINGERDBAS

A.PIANO 1

34

MELODY

DRUMS

DISTORTION

CLEAN GTR

FINGERDBAS

36

MELODY

DRUMS

CLEAN GTR

FINGERDBAS

38

MELODY

DRUMS

FINGERDBAS

40

MELODY

DRUMS

CLEAN GTR

FINGERDBAS

42

MELODY

DRUMS

DISTORTION

CLEAN GTR

CLEAN GTR

FINGERDBAS

A.PIANO 1

43

MELODY

DRUMS

CLEAN GTR

CLEAN GTR

FINGERDBAS

44

MELODY

DRUMS

DISTORTION

CLEAN GTR

CLEAN GTR

FINGERDBAS

A.PIANO 1

46

MELODY

DRUMS

DISTORTION

CLEAN GTR

CLEAN GTR

FINGERDBAS

A.PIANO 1

48

MELODY

DRUMS

DISTORTION

CLEAN GTR

CLEAN GTR

FINGERDBAS

A.PIANO 1

Detailed description of the musical score: The score is arranged in a system of seven staves. The top staff is MELODY in bass clef, showing a sequence of eighth and quarter notes with a sharp sign. The second staff is DRUMS, using a standard drum notation with 'x' for cymbals and vertical lines for other drums. The third staff is DISTORTION in treble clef, mostly containing rests. The fourth and fifth staves are CLEAN GTR in treble clef, showing chordal patterns with sharp signs. The sixth staff is FINGERDBAS in bass clef, showing a rhythmic pattern of eighth notes with stems pointing up and down. The seventh staff is A.PIANO 1 in treble clef, showing a melodic line with eighth notes. The score is divided into two systems, with measure numbers 46 and 48 at the beginning of each system. Triplet markings are present in the MELODY and DRUMS staves.

49

MELODY

DRUMS

DISTORTION

CLEAN GTR

CLEAN GTR

FINGERDBAS

51

MELODY

DRUMS

DISTORTION

CLEAN GTR

FINGERDBAS

53

MELODY

DRUMS

DISTORTION

CLEAN GTR

FINGERDBAS

55

MELODY

DRUMS

CLEAN GTR

CLEAN GTR

FINGERDBAS

57

MELODY

DRUMS

CLEAN GTR

CLEAN GTR

FINGERDBAS

59

MELODY

DRUMS

DISTORTION

CLEAN GTR

CLEAN GTR

FINGERDBAS

A.PIANO 1

61

MELODY

DRUMS

DISTORTION

CLEAN GTR

CLEAN GTR

FINGERDBAS

62

MELODY

DRUMS

CLEAN GTR

CLEAN GTR

FINGERDBAS

A.PIANO 1

63

MELODY

DRUMS

DISTORTION

CLEAN GTR

CLEAN GTR

FINGERDBAS

64

MELODY

DRUMS

CLEAN GTR

CLEAN GTR

FINGERDBAS

A.PIANO 1

66

MELODY

DRUMS

DISTORTION

CLEAN GTR

CLEAN GTR

FINGERDBAS

A.PIANO 1

68

MELODY

DRUMS

DISTORTION

FINGERDBAS

70

MELODY

DRUMS

DISTORTION

CLEAN GTR

FINGERDBAS

72

MELODY

DRUMS

DISTORTION

FINGERDBAS

73

MELODY

DRUMS

DISTORTION

FINGERDBAS

75

MELODY

DRUMS

DISTORTION

CLEAN GTR

CLEAN GTR

FINGERDBAS

A.PIANO 1

77

MELODY

DRUMS

DISTORTION

CLEAN GTR

CLEAN GTR

FINGERDBAS

A.PIANO 1

MELODY

DRUMS

DISTORTION

CLEAN GTR

FINGERDBAS

A.PIANO 1

King Floyd - Boombastic

MELODY

♩ = 79,000381

5

10

14

18

21

24

27

30

33

36

V.S.

39

41

44

47

50

53

56

59

62

65

68

71

74

77

DRUMS

King Floyd - Boombastic

♩ = 79,000381

V.S.

DRUMS

26

28

30

32

34

36

38

40

42

44

DRUMS

3

46

48

50

52

55

57

59

61

63

65

V.S.

4

DRUMS

68

70

72

74

77

79

DISTORTION

King Floyd - Boombastic

♩ = 79,000381

2

7

4

16

2

23

3

30

35

7

47

52

5

60

6 6 2

2

DISTORTION

66

71

75

♩ = 79,000381

2

6

9

13

10

26

30

34

8

45

49

54

58

62

66

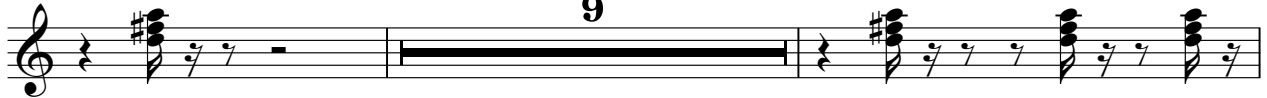

77

♩ = 79,000381

2

7

11

4

19

2

26

30

2

35

2

41

45

48

6

56

60

64

68

77

♩ = 79,000381

2

6

9

12

16

19

22

25

28

31

64

68

73

77

King Floyd - Boombastic

A.PIANO 1

♩ = 79,000381

2

6

10

26

30

42

46

60

64

76

2

5

9

11

3