

Kingsmen - Louie Louie

$\text{♩} = 126,000130$

CLOSED H.H

$\text{♩} = 126,000130$

E.PIANO 2

4

SNARE DRUM

BASS DRUM

CLOSED H.H

RIDE CYMB

MUTED GTR

ACOU BASS

ORGAN 3

E.PIANO 2

6

SNARE DRUM

BASS DRUM

CLOSED H.H

OPEN HIHAT

RIDE CYMB

MUTED GTR

ACOU BASS

ORGAN 3

E.PIANO 2

8

SNARE DRUM

BASS DRUM

CLOSED H.H

OPEN HIHAT

RIDE CYMB

MUTED GTR

ACOU BASS

ORGAN 3

E.PIANO 2

10

SNARE DRUM

BASS DRUM

CLOSED H.H

OPEN HIHAT

LOW TOM

RIDE CYMB

MID TOM

MUTED GTR

ACOU BASS

ORGAN 3

E.PIANO 2

12

SNARE DRUM

BASS DRUM

CLOSED H.H

OPEN HIHAT

RIDE CYMB

MUTED GTR

ACOU BASS

ORGAN 3

E.PIANO 2

14

SNARE DRUM

BASS DRUM

CLOSED H.H

OPEN HIHAT

RIDE CYMB

MUTED GTR

ACOU BASS

ORGAN 3

E.PIANO 2

16

SNARE DRUM

BASS DRUM

CLOSED H.H

OPEN HIHAT

RIDE CYMB

MUTED GTR

ACOU BASS

ORGAN 3

E.PIANO 2

18

SNARE DRUM

BASS DRUM

CLOSED H.H

OPEN HIHAT

RIDE CYMB

MUTED GTR

ACOU BASS

ORGAN 3

E.PIANO 2

20

SNARE DRUM

BASS DRUM

CLOSED H.H

OPEN HIHAT

RIDE CYMB

MUTED GTR

ACOU BASS

ORGAN 3

E.PIANO 2

22

SNARE DRUM

BASS DRUM

CLOSED H.H

OPEN HIHAT

LOW TOM

RIDE CYMB

MID TOM

MUTED GTR

ACOU BASS

ORGAN 3

E.PIANO 2

24

SNARE DRUM

BASS DRUM

CLOSED H.H

OPEN HIHAT

RIDE CYMB

MUTED GTR

ACOU BASS

ORGAN 3

E.PIANO 2

26

SNARE DRUM

BASS DRUM

CLOSED H.H

OPEN HIHAT

RIDE CYMB

MUTED GTR

ACOU BASS

ORGAN 3

E.PIANO 2

28

SNARE DRUM

BASS DRUM

CLOSED H.H

OPEN HIHAT

RIDE CYMB

MUTED GTR

ACOU BASS

ORGAN 3

E.PIANO 2

30

SNARE DRUM

BASS DRUM

CLOSED H.H

OPEN HIHAT

LOW TOM

RIDE CYMB

MID TOM

MUTED GTR

ACOU BASS

ORGAN 3

E.PIANO 2

32

SNARE DRUM

BASS DRUM

CLOSED H.H

OPEN HIHAT

RIDE CYMB

MUTED GTR

ACOU BASS

ORGAN 3

E.PIANO 2

34

SNARE DRUM

BASS DRUM

CLOSED H.H

OPEN HIHAT

RIDE CYMB

MUTED GTR

ACOU BASS

ORGAN 3

E.PIANO 2

36

SNARE DRUM

BASS DRUM

CLOSED H.H

OPEN HIHAT

RIDE CYMB

MUTED GTR

ACOU BASS

ORGAN 3

E.PIANO 2

38

SNARE DRUM

BASS DRUM

CLOSED H.H

OPEN HIHAT

RIDE CYMB

MUTED GTR

ACOU BASS

ORGAN 3

E.PIANO 2

40

SNARE DRUM

BASS DRUM

CLOSED H.H

OPEN HIHAT

RIDE CYMB

MUTED GTR

ACOU BASS

ORGAN 3

E.PIANO 2

42

SNARE DRUM

BASS DRUM

CLOSED H.H

OPEN HIHAT

RIDE CYMB

MUTED GTR

ACOU BASS

ORGAN 3

E.PIANO 2

44

SNARE DRUM

BASS DRUM

CLOSED H.H

OPEN HIHAT

RIDE CYMB

MUTED GTR

ACOU BASS

ORGAN 3

E.PIANO 2

46

SNARE DRUM

BASS DRUM

CLOSED H.H

OPEN HIHAT

LOW TOM

RIDE CYMB

MID TOM

MUTED GTR

ACOU BASS

ORGAN 3

E.PIANO 2

48

SNARE DRUM

BASS DRUM

CLOSED H.H

OPEN HIHAT

RIDE CYMB

MUTED GTR

ACOU BASS

ORGAN 3

E.PIANO 2

50

SNARE DRUM

BASS DRUM

CLOSED H.H

OPEN HIHAT

RIDE CYMB

MUTED GTR

ACOU BASS

ORGAN 3

E.PIANO 2

52

SNARE DRUM

BASS DRUM

CLOSED H.H

OPEN HIHAT

RIDE CYMB

MUTED GTR

ACOU BASS

ORGAN 3

E.PIANO 2

54

SNARE DRUM

BASS DRUM

CLOSED H.H

OPEN HIHAT

RIDE CYMB

MUTED GTR

ACOU BASS

ORGAN 3

E.PIANO 2

56

SNARE DRUM

BASS DRUM

CLOSED H.H

OPEN HIHAT

RIDE CYMB

MUTED GTR

ACOU BASS

ORGAN 3

E.PIANO 2

58

SNARE DRUM

BASS DRUM

CLOSED H.H

OPEN HIHAT

RIDE CYMB

MUTED GTR

ACOU BASS

ORGAN 3

E.PIANO 2

60

SNARE DRUM

BASS DRUM

CLOSED H.H

OPEN HIHAT

RIDE CYMB

MUTED GTR

ACOU BASS

ORGAN 3

E.PIANO 2

62

SNARE DRUM

BASS DRUM

CLOSED H.H

OPEN HIHAT

LOW TOM

RIDE CYMB

MID TOM

MUTED GTR

ACOU BASS

ORGAN 3

E.PIANO 2

64

SNARE DRUM

BASS DRUM

CLOSED H.H

OPEN HIHAT

RIDE CYMB

MUTED GTR

ACOU BASS

ORGAN 3

E.PIANO 2

66

SNARE DRUM

BASS DRUM

CLOSED H.H

OPEN HIHAT

RIDE CYMB

MUTED GTR

ACOU BASS

ORGAN 3

E.PIANO 2

68

SNARE DRUM

BASS DRUM

CLOSED H.H

OPEN HIHAT

RIDE CYMB

MUTED GTR

ACOU BASS

ORGAN 3

E.PIANO 2

70

SNARE DRUM

BASS DRUM

CLOSED H.H

OPEN HIHAT

RIDE CYMB

MUTED GTR

ACOU BASS

ORGAN 3

E.PIANO 2

72

SNARE DRUM

BASS DRUM

CLOSED H.H

OPEN HIHAT

RIDE CYMB

MUTED GTR

ACOU BASS

ORGAN 3

E.PIANO 2

74

SNARE DRUM

BASS DRUM

CLOSED H.H

OPEN HIHAT

RIDE CYMB

MUTED GTR

ACOU BASS

ORGAN 3

E.PIANO 2

76

SNARE DRUM

BASS DRUM

CLOSED H.H

OPEN HIHAT

LOW TOM

RIDE CYMB

MID TOM

MUTED GTR

ACOU BASS

ORGAN 3

E.PIANO 2

78

SNARE DRUM

BASS DRUM

CLOSED H.H

OPEN HIHAT

RIDE CYMB

MUTED GTR

ACOU BASS

ORGAN 3

E.PIANO 2

80

SNARE DRUM

BASS DRUM

CLOSED H.H

OPEN HIHAT

LOW TOM

RIDE CYMB

MID TOM

MUTED GTR

ACOU BASS

ORGAN 3

E.PIANO 2

82

SNARE DRUM

BASS DRUM

CLOSED H.H

OPEN HIHAT

RIDE CYMB

MUTED GTR

ACOU BASS

ORGAN 3

E.PIANO 2

84

SNARE DRUM

BASS DRUM

CLOSED H.H

OPEN HIHAT

LOW TOM

RIDE CYMB

MID TOM

MUTED GTR

ACOU BASS

ORGAN 3

E.PIANO 2

SNARE DRUM

Kingsmen - Louie Louie

♩ = 126,000130

3

9

14

19

25

30

35

40

46

52

V.S.

SNARE DRUM

57

63

69

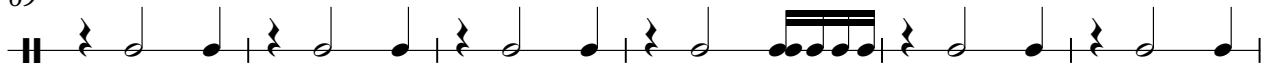

75

80

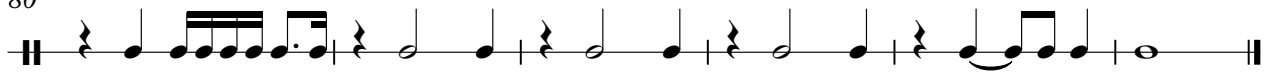

BASS DRUM

Kingsmen - Louie Louie

♩ = 126,000130

4

9

14

19

24

29

34

39

44

49

V.S.

54

59

64

69

74

79

82

CLOSED H.H

Kingsmen - Louie Louie

♩ = 126,000130

2

4/4

7

11

15

19

23

27

31

35

39

V.S.

2

CLOSED H.H

43

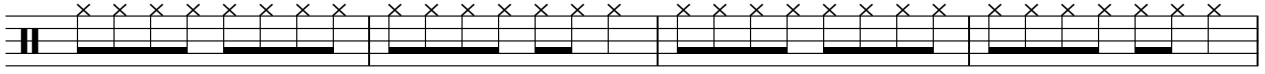

47

51

55

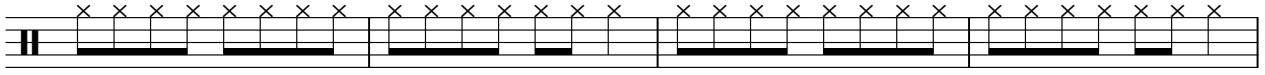

59

63

67

71

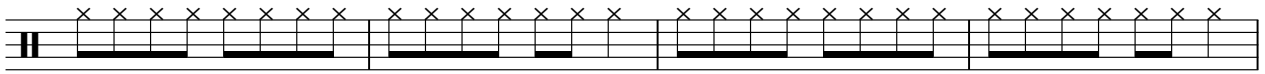

75

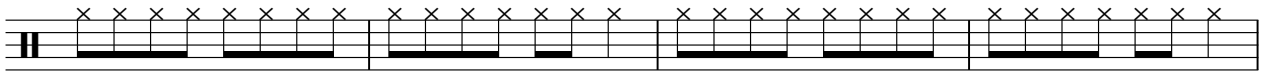

79

CLOSED H.H

82

OPEN HIHAT

Kingsmen - Louie Louie

♩ = 126,000130

5

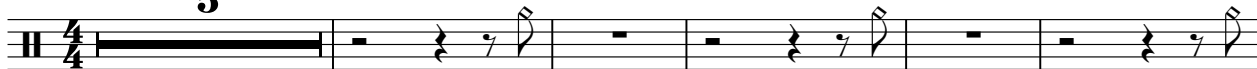

11

18

25

32

39

46

53

60

67

2

OPEN HIHAT

74

80

LOW TOM

Kingsmen - Louie Louie

♩ = 126,000130

9 11

23 7 15

47 15 13

77 3 3

RIDE CYMB

Kingsmen - Louie Louie

♩ = 126,000130

4

4/4

8

12

16

20

24

28

32

36

40

V.S.

2

RIDE CYMB

44

48

52

56

60

64

68

72

76

80

MID TOM

Kingsmen - Louie Louie

♩ = 126,000130

9 11

23 7 15

47 15 13

77 3 3

Kingsmen - Louie Louie

MUTED GTR

♩ = 126,000130

4

7

10

13

16

19

22

25

28

31

V.S.

34

37

40

43

46

50

53

57

61

64

67

70

73

76

79

82

84

ACOU BASS

Kingsmen - Louie Louie

♩ = 126,000130

4

8

12

16

20

24

28

32

36

40

V.S.

83

ORGAN 3

Kingsmen - Louie Louie

♩ = 126,000130

4

8

11

14

17

20

23

26

V.S.

29

32

35

38

41

44

47

50

53

56

59

62

65

68

71

74

V.S.

77

80

83

♩ = 126,000130

5

7

9

11

13

15

18

20

23

25

27

29

31

34

36

39

41

43

45

47

49

51

53

55

57

V.S.

59

61

64

67

69

72

75

77

79

81

83

