

# Kinkade - Dreams Are Ten A Penny 1

♩ = 120,000000

DRUMS

STEEL GTR

MELODY

NYLON GTR

FRETLESS

VOICE OOHS

VOICE OOHS

♩ = 120,000000

6

DRUMS

STEEL GTR

NYLON GTR

FRETLESS

DRUMS

STEEL GTR

NYLON GTR

FRETLESS

DRUMS

STEEL GTR

MELODY

NYLON GTR

FRETLESS

9

DRUMS

STEEL GTR

MELODY

NYLON GTR

FRETLESS

10

DRUMS

STEEL GTR

MELODY

NYLON GTR

FRETLESS

DRUMS

STEEL GTR

NYLON GTR

FRETLESS

DRUMS

STEEL GTR

MELODY

NYLON GTR

FRETLESS

13

DRUMS

STEEL GTR

MELODY

NYLON GTR

FRETLESS

14

DRUMS

STEEL GTR

MELODY

NYLON GTR

FRETLESS

15

DRUMS

STEEL GTR

NYLON GTR

FRETLESS

16

DRUMS

STEEL GTR

MELODY

NYLON GTR

FRETLESS

18

DRUMS

STEEL GTR

MELODY

NYLON GTR

FRETLESS

19

DRUMS

STEEL GTR

MELODY

NYLON GTR

FRETLESS

20

DRUMS

STEEL GTR

MELODY

NYLON GTR

FRETLESS

21

DRUMS

STEEL GTR

MELODY

NYLON GTR

FRETLESS

22

24

27

DRUMS

STEEL GTR

MELODY

VOICE OOHS

VOICE OOHS

30

DRUMS

STEEL GTR

MELODY

VOICE OOHS

VOICE OOHS

32

DRUMS

STEEL GTR

MELODY

NYLON GTR

FRETLESS

VOICE OOHS

33

DRUMS

STEEL GTR

NYLON GTR

FRETLESS

DRUMS

STEEL GTR

MELODY

NYLON GTR

FRETLESS

DRUMS

STEEL GTR

MELODY

NYLON GTR

FRETLESS

36

DRUMS

STEEL GTR

MELODY

NYLON GTR

FRETLESS

37

DRUMS

STEEL GTR

NYLON GTR

FRETLESS

38

DRUMS

STEEL GTR

MELODY

NYLON GTR

FRETLESS

39

DRUMS

STEEL GTR

MELODY

NYLON GTR

FRETLESS

40

DRUMS

STEEL GTR

MELODY

NYLON GTR

FRETLESS

41

DRUMS

STEEL GTR

NYLON GTR

FRETLESS

42

DRUMS

STEEL GTR

MELODY

NYLON GTR

FRETLESS

44

DRUMS

STEEL GTR

MELODY

NYLON GTR

FRETLESS

45

DRUMS

STEEL GTR

MELODY

NYLON GTR

FRETLESS

46

DRUMS

STEEL GTR

MELODY

NYLON GTR

FRETLESS

47

DRUMS

STEEL GTR

MELODY

NYLON GTR

FRETLESS

3

3

48

DRUMS

STEEL GTR

MELODY

NYLON GTR

FRETLESS

VOICE OOHS

VOICE OOHS

51

DRUMS

MELODY

VOICE OOHS

VOICE OOHS

54

DRUMS

MELODY

VOICE OOHS

VOICE OOHS

57

DRUMS

STEEL GTR

MELODY

NYLON GTR

FRETLESS

VOICE OOHS

VOICE OOHS

59

DRUMS

STEEL GTR

MELODY

NYLON GTR

FRETLESS

VOICE OOHS

VOICE OOHS

60

DRUMS

STEEL GTR

MELODY

NYLON GTR

FRETLESS

VOICE OOHS

VOICE OOHS

62

DRUMS

STEEL GTR

MELODY

NYLON GTR

FRETLESS

VOICE OOHS

VOICE OOHS

63

DRUMS

STEEL GTR

MELODY

NYLON GTR

FRETLESS

VOICE OOHS

VOICE OOHS

64

DRUMS

STEEL GTR

MELODY

NYLON GTR

FRETLESS

VOICE OOHS

VOICE OOHS

67

DRUMS

STEEL GTR

MELODY

NYLON GTR

FRETLESS

VOICE OOHS

68

DRUMS

STEEL GTR

MELODY

NYLON GTR

FRETLESS

VOICE OOHS

VOICE OOHS

69

DRUMS

STEEL GTR

MELODY

NYLON GTR

FRETLESS

VOICE OOHS

70

72

74

DRUMS

Kinkade - Dreams Are Ten A Penny 1

♩ = 120,000000

2

7

13

18

24

28

32

37

41

46

V.S.

2

DRUMS

51

55

59

63

68

73

♩ = 120,000000

STEEL GTR

63

67

70

72

74

42

47

52

57

61

66

71

♩ = 120,000000

4

7

9

11

13

15

18

3

20

22

9

32

34

36

38

40

42

45

47

58

60

62

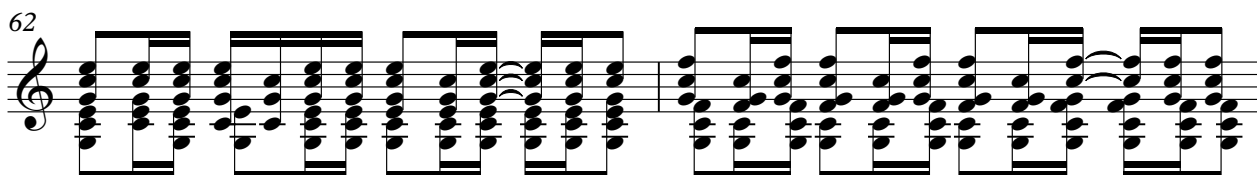

64

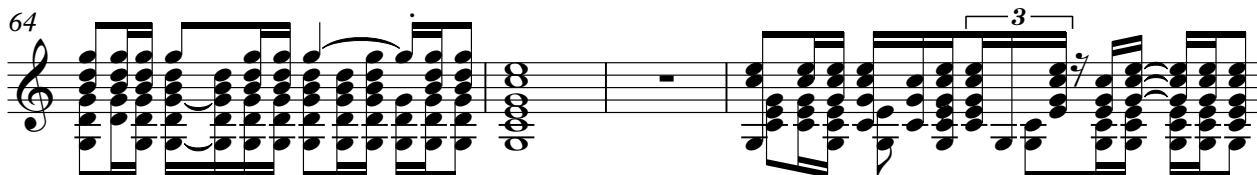

68

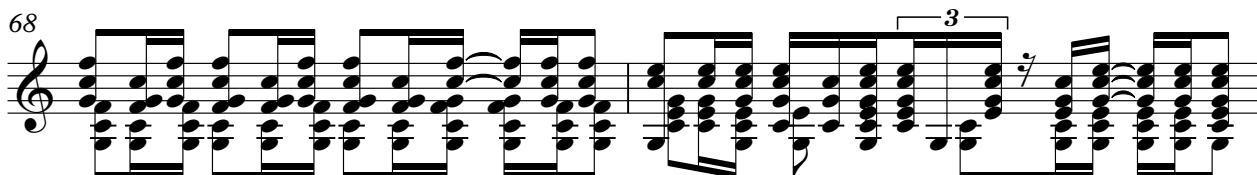

70

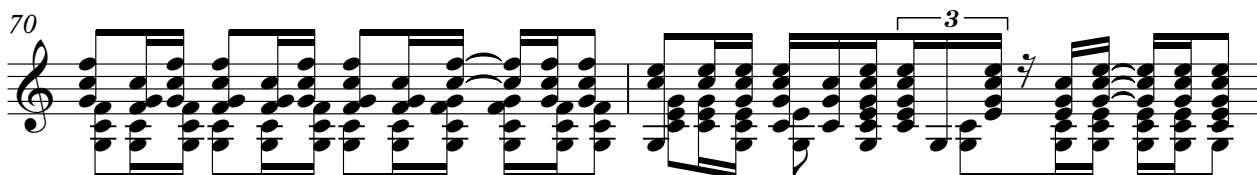

72

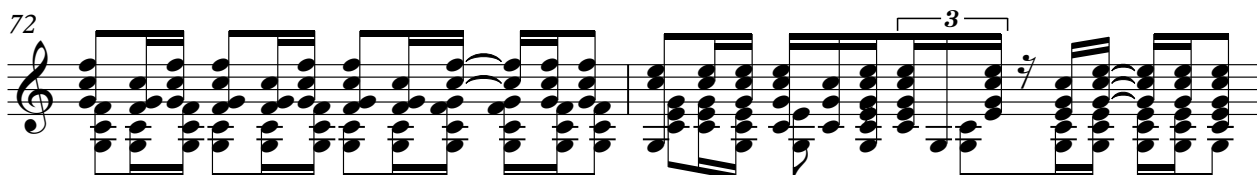

74

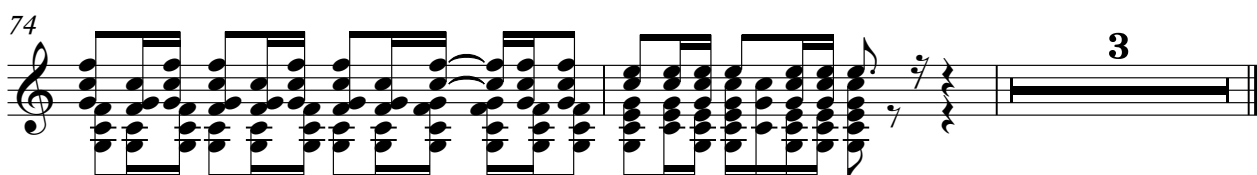

FRETLESS

Kinkade - Dreams Are Ten A Penny 1

♩ = 120,000000

4

9

14

18

22

9

35

40

44

47

9

58

61

64

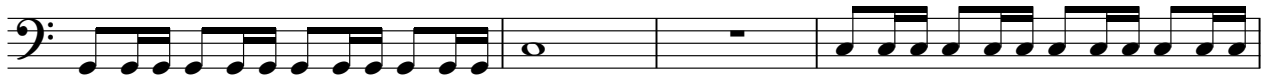

68

71

74

VOICE OOHS

Kinkade - Dreams Are Ten A Penny 1

♩ = 120,000000

20

24

28

32

17

51

55

59

63

68

72

3

VOICE OOHS

Kinkade - Dreams Are Ten A Penny 1

♩ = 120,000000

21

25

29

16

49

53

57

61

65

71

3
