

♩ = 110,000107  
DREAMSAR

Percussion

Jazz Guitar

Kora

Fretless Electric Bass

FX 5 (Brightness)

FX 5 (Brightness)

FX 5 (Brightness)

♩ = 110,000107

5

Perc.

J. Gtr.

Kora

E. Bass

2

6

7

9

10

14

15

17

Perc.

J. Gtr.

Kora

E. Bass

FX 5

18

Perc.

J. Gtr.

Kora

E. Bass

FX 5

19

20

21

Three FX 5 tracks for measures 21-23. Each track contains a different rhythmic and melodic pattern, primarily consisting of eighth and sixteenth notes with various articulations.

24

27

Perc.

J. Gtr.

FX 5

FX 5

FX 5

30

Perc.

J. Gtr.

Kora

E. Bass

FX 5

FX 5

FX 5

Perc.

J. Gtr.

Kora

E. Bass

Perc.

J. Gtr.

Kora

E. Bass

FX 5

35

Perc.

J. Gtr.

Kora

E. Bass

FX 5

36

Perc.

J. Gtr.

Kora

E. Bass

Perc. J. Gtr. Kora E. Bass FX 5

Perc. J. Gtr. Kora E. Bass FX 5

40

Perc.

J. Gtr.

Kora

E. Bass

41

Perc.

J. Gtr.

Kora

E. Bass

FX 5

43

44

45

46

47

Perc.

J. Gtr.

Kora

E. Bass

FX 5

FX 5

FX 5

50

Perc.

FX 5

FX 5

FX 5

53

Perc.

FX 5

FX 5

FX 5

56

Perc.

J. Gtr.

Kora

E. Bass

FX 5

FX 5

FX 5

58

Perc.

J. Gtr.

Kora

E. Bass

FX 5

FX 5

FX 5

60

Perc.

J. Gtr.

Kora

E. Bass

FX 5

FX 5

FX 5

62

Perc.

J. Gtr.

Kora

E. Bass

FX 5

FX 5

FX 5

64

- Perc.**: Percussion part with a drum set icon and four quarter notes.
- J. Gtr.**: J. Gtr. part with a treble clef, featuring a triplet of eighth notes and a 7/8 time signature.
- Kora**: Kora part with a treble clef, featuring a triplet of eighth notes and a 7/8 time signature.
- E. Bass**: E. Bass part with a bass clef, featuring a triplet of eighth notes and a 7/8 time signature.
- FX 5**: FX 5 part with a treble clef, featuring a triplet of eighth notes and a 7/8 time signature.

68

69

70

72

# Percussion

♩ = 110,000107  
DREAMSAR

2

7

13

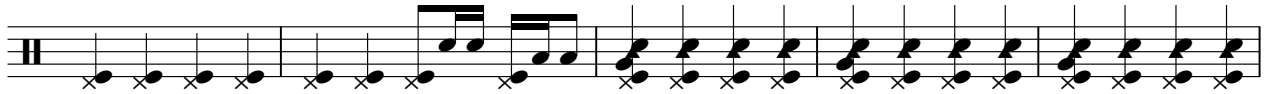

18

23

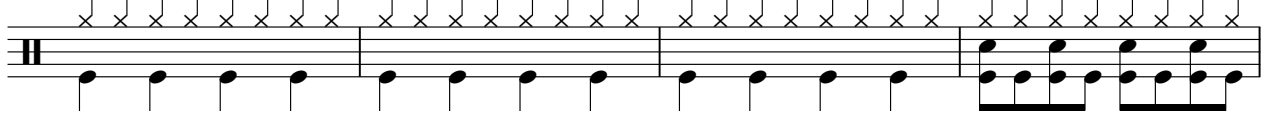

27

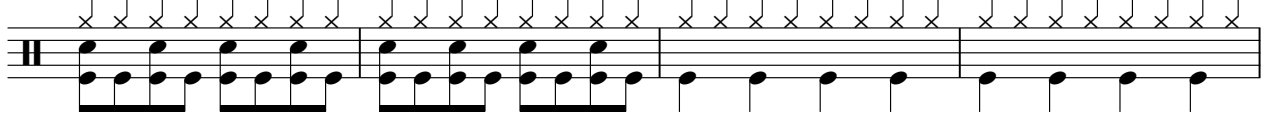

31

36

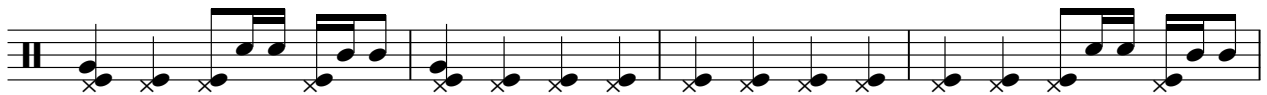

40

45

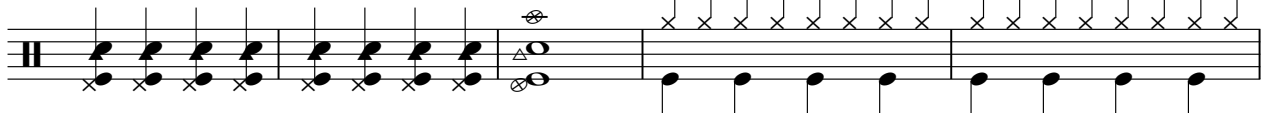

V.S.

2

Percussion

50

54

58

62

67

71

Jazz Guitar

♩ = 110,000107

4

6

8

10

12

14

16

18

20

22

V.S.

62

66

69

71

73

Kora

♩ = 110,000107

4

6

8

10

12

14

17

3

19

21

9

31

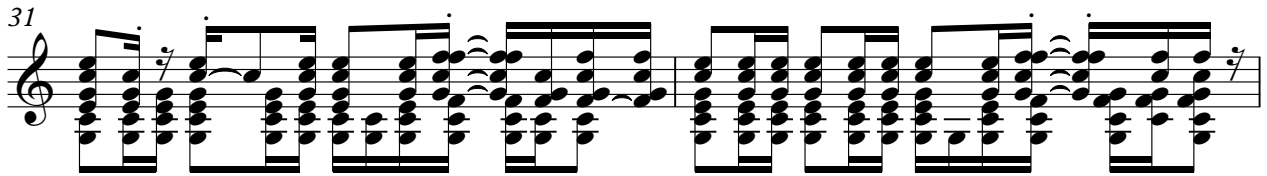

33

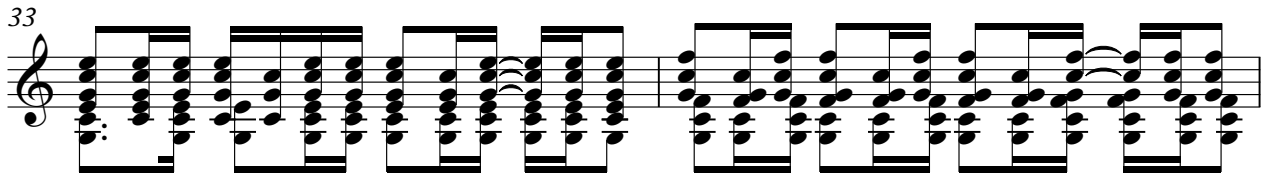

35

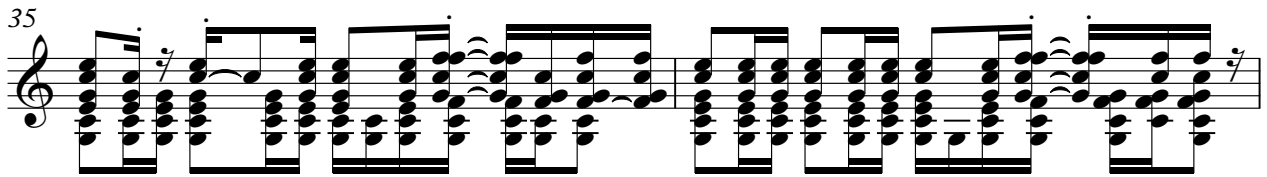

37

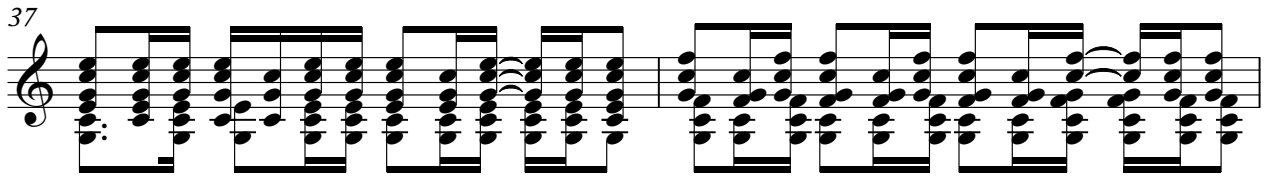

39

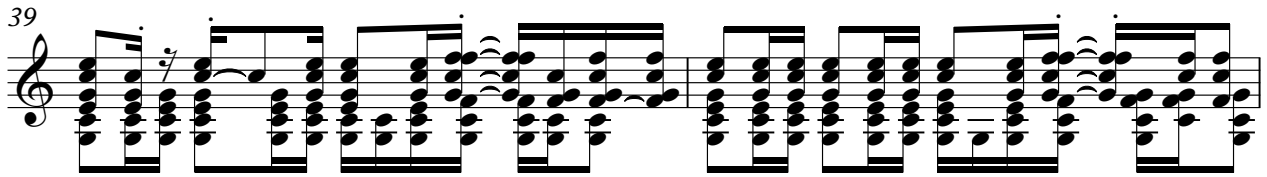

41

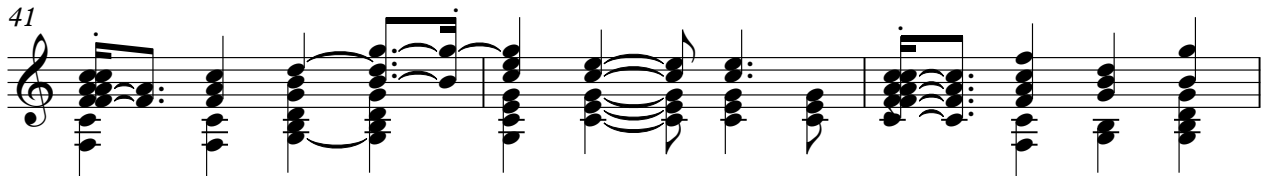

44

3

46

9

57

3

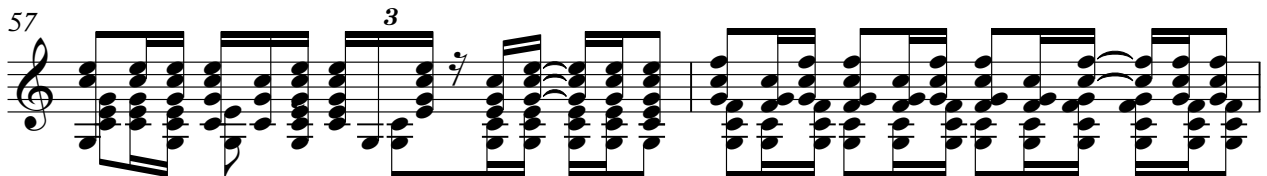

59

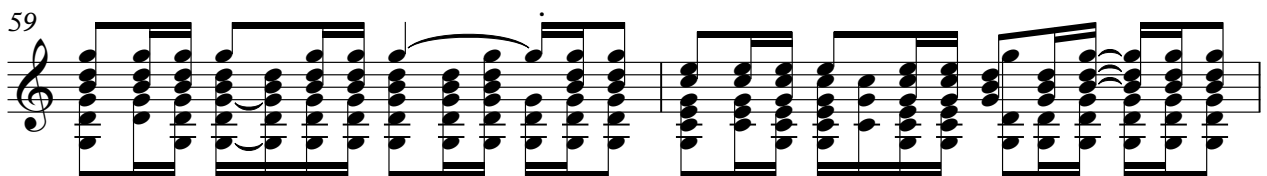

Kora

61

63

67

69

71

73

# Fretless Electric Bass

♩ = 110,000107

57

60

63

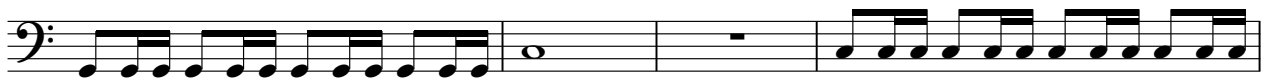

67

70

73

# FX 5 (Brightness)

♩ = 110,000107

6

11

16

21

25

29

34

38

41

45

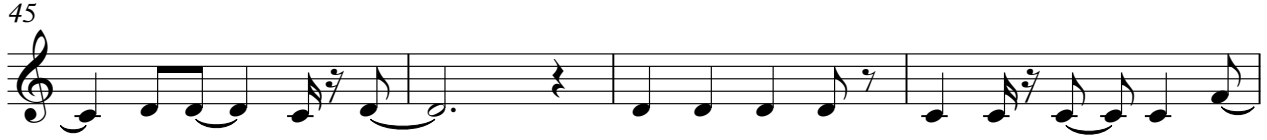

49

53

57

61

65

70

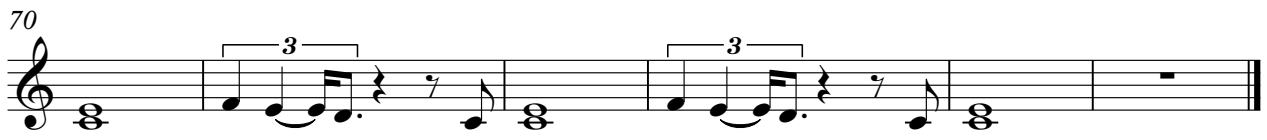

# FX 5 (Brightness)

♩ = 110,000107

# FX 5 (Brightness)

♩ = 110,000107

