

# Kinks - Waterloo Sunset 2

♩ = 104,999924

Melodie

Percussion

Jazz Guitar

Jazz Guitar

Electric Guitar

Kora

Electric Bass

Alto

Synth Strings

FX 5 (Brightness)

♩ = 104,999924

Violoncello

Solo

4

Perc. J. Gtr. J. Gtr. E. Gtr. E. Bass Vc.

6

Perc. J. Gtr. J. Gtr. E. Gtr. Kora E. Bass Syn. Str. Vc.

9

Melodie

J. Gtr.

J. Gtr.

E. Gtr.

Kora

E. Bass

Syn. Str.

FX 5

12

Melodie

J. Gtr.

J. Gtr.

E. Gtr.

E. Bass

FX 5

15

Melodie

J. Gtr.

J. Gtr.

E. Gtr.

E. Bass

FX 5

18

Melodie

Perc.

J. Gtr.

J. Gtr.

E. Gtr.

E. Bass

FX 5

21

Melodie

Perc.

J. Gtr.

J. Gtr.

E. Gtr.

E. Bass

FX 5

24

Melodie

Perc.

J. Gtr.

J. Gtr.

E. Gtr.

E. Bass

FX 5

27

Melodie

Perc.

J. Gtr.

J. Gtr.

E. Gtr.

E. Bass

FX 5

30

Melodie

Perc.

J. Gtr.

J. Gtr.

E. Gtr.

E. Bass

FX 5

33

Melodie

Perc.

J. Gtr.

J. Gtr.

E. Gtr.

E. Bass

FX 5

Vc.

Melodie

Perc.

J. Gtr.

J. Gtr.

E. Gtr.

E. Bass

FX 5

Vc.

38

Melodie

Perc.

J. Gtr.

J. Gtr.

E. Gtr.

E. Bass

FX 5

Vc.

40

Melodie

Perc.

J. Gtr.

J. Gtr.

E. Gtr.

E. Bass

FX 5

42

Melodie

Perc.

J. Gtr.

J. Gtr.

E. Gtr.

E. Bass

FX 5

45

Melodie

Perc.

J. Gtr.

E. Bass

FX 5

49

Melodie

Perc.

J. Gtr.

J. Gtr.

E. Gtr.

E. Bass

FX 5

52

Melodie

Perc.

J. Gtr.

J. Gtr.

E. Gtr.

E. Bass

FX 5

55

Melodie

Perc.

J. Gtr.

J. Gtr.

E. Gtr.

E. Bass

FX 5

58

Melodie

Perc.

J. Gtr.

J. Gtr.

E. Gtr.

E. Bass

Vc.

60

Melodie

Perc.

J. Gtr.

J. Gtr.

E. Gtr.

E. Bass

FX 5

Vc.

62

Melodie

Perc.

J. Gtr.

J. Gtr.

E. Gtr.

E. Bass

FX 5

Vc.

65

Melodie

Perc.

J. Gtr.

J. Gtr.

E. Gtr.

E. Bass

FX 5

68

Melodie

Perc.

J. Gtr.

J. Gtr.

E. Gtr.

E. Bass

FX 5

70

Melodie

Perc.

J. Gtr.

J. Gtr.

E. Gtr.

E. Bass

A.

FX 5

Melodie

Perc.

J. Gtr.

J. Gtr.

E. Gtr.

E. Bass

A.

FX 5

76

Melodie

Perc.

J. Gtr.

J. Gtr.

E. Gtr.

E. Bass

A.

FX 5

79

Perc.

J. Gtr.

J. Gtr.

E. Gtr.

E. Bass

A.

Solo

Melodie

Perc.

J. Gtr.

J. Gtr.

E. Gtr.

E. Bass

A.

Vc.

Solo

Detailed description of the musical score for page 18, measure 82. The score consists of eight staves. The Melodie staff (treble clef) starts with a whole rest, followed by a sequence of eighth notes: G4, A4, B4, C5, B4, A4, G4. The Perc. staff (percussion clef) shows a drum pattern with 'x' marks above notes, indicating a specific rhythm. The J. Gtr. staff (treble clef) features a rhythmic pattern of eighth notes: G4, A4, B4, C5, B4, A4, G4. The J. Gtr. staff (treble clef) has a whole rest. The E. Gtr. staff (treble clef) has a whole rest followed by a single note G4. The E. Bass staff (bass clef) has a rhythmic pattern of eighth notes: G2, A2, B2, C3, B2, A2, G2. The A. staff (treble clef) has a long note G4 with a slur. The Vc. staff (bass clef) has a long note G2 with a slur. The Solo staff (treble clef) has a complex rhythmic pattern with slurs and ties, including notes G4, A4, B4, C5, B4, A4, G4.

84

Melodie

Perc.

J. Gtr.

E. Gtr.

E. Bass

FX 5

Vc.

Solo

87

Perc.

J. Gtr.

J. Gtr.

E. Gtr.

E. Bass

FX 5

Vc.

Solo

89

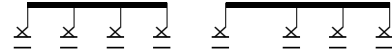

Perc.

J. Gtr.

J. Gtr.

E. Gtr.

E. Bass

FX 5

Vc.

Solo

# Kinks - Waterloo Sunset 2

Melodie

♩ = 104,999924

8

12

16

21

26

32

37

41

46

49

53

58

63

67

72

76

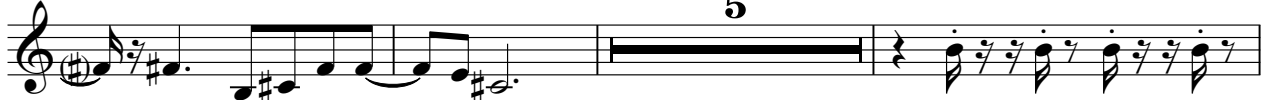

5

84

6

Percussion

Kinks - Waterloo Sunset 2

♩ = 104,999924

2

6

11

20

24

28

32

35

Percussion

39

42

46

50

54

58

62

68

72

76

80 Percussion 3

84

88 2

♩ = 104,999924

2

5

8

11

14

17

20

24

27

31

35

38

41

44

47

51

55

59

62

65

68

71

75

78

81

84

87

89

♩ = 104,999924

4

6

10

15

23

27

31

34

36

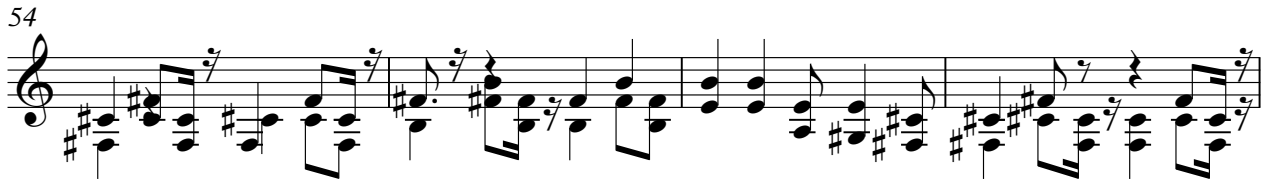
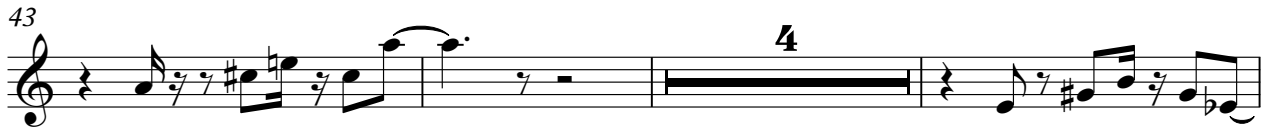

81

5

3

# Kinks - Waterloo Sunset 2

Electric Guitar

♩ = 104,999924

4

6

10

15

23

27

30

33

35

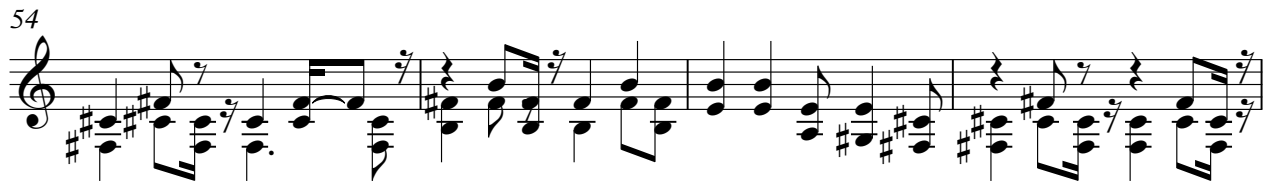
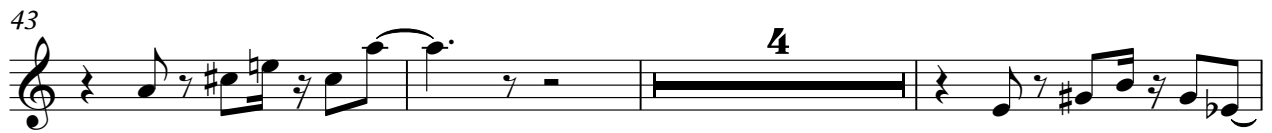

81

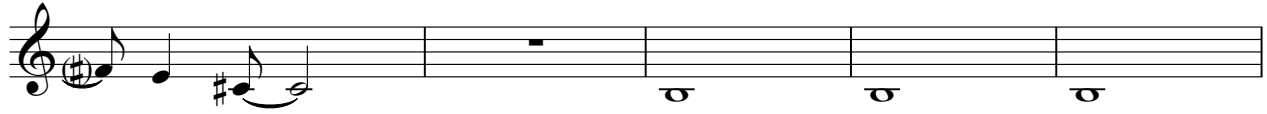

86

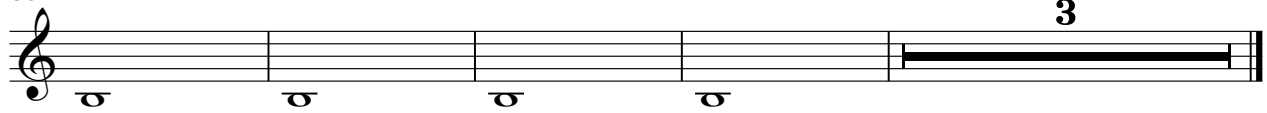

♩ = 104,999924

5

3

9

81

Electric Bass

Kinks - Waterloo Sunset 2

♩ = 104,999924

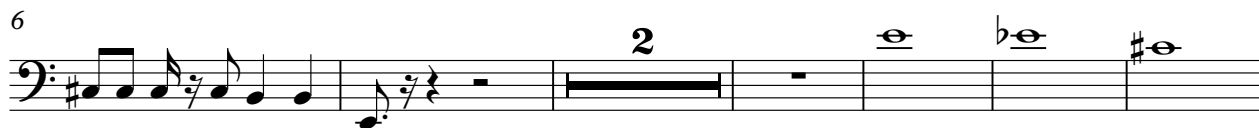

6  

14  

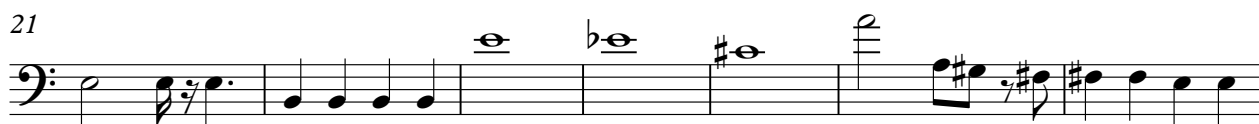

21  

28  

33  

37  

45  

52  

57  

V.S.

61

68

74

82

86

89

Alto

Kinks - Waterloo Sunset 2

♩ = 104,999924

**70**

75

81

**9**

Synth Strings

Kinks - Waterloo Sunset 2

♩ = 104,999924

6

9

82

♩ = 104,999924

10

16

24

31

39

47

54

62

69

75

2

2

2

6

2

FX 5 (Brightness)

85

Violoncello

Kinks - Waterloo Sunset 2

♩ = 104,999924

2

25

33

21

60

18

84

Solo

# Kinks - Waterloo Sunset 2

♩ = 104,999924

80

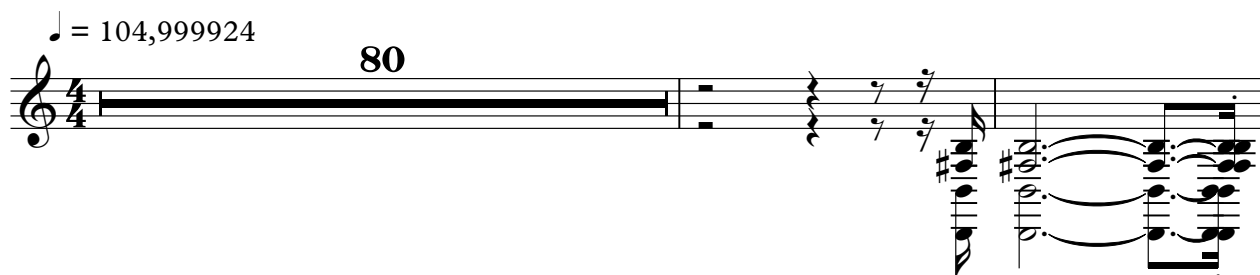

83

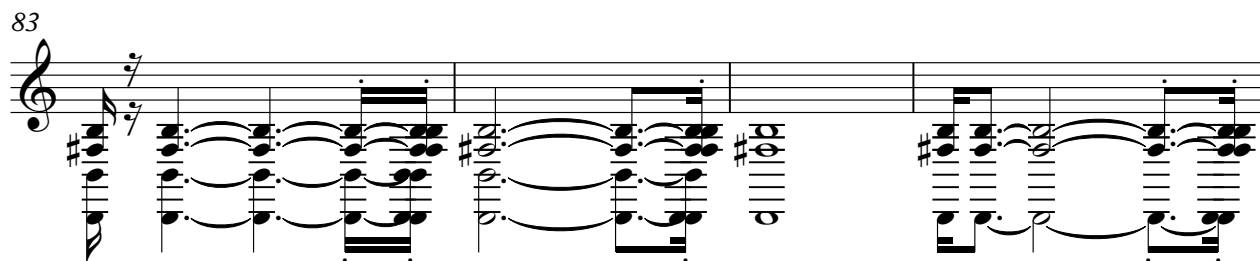

87

89

