

Apollo 440 - Charlies Angels 2000

♩ = 140,000137

MIDI MAN!A 3000!

(c) 2001 MM3K!

midimania3k@hotmail.com

www.geocities.com/

geocities.com/

♩ = 140,000137

MIDI MAN!A 3000!

6

MIDI MAN!A 3000!

10

MIDI MAN!A 3000!

12

MIDI MAN!A 3000!

15

MIDI MAN!A 3000!

18

www.geocities.com/

MIDI MAN!A 3000!

www.geocities.com/

20

MIDI MAN!A 3000!

www.geocities.com/

22

MIDI MAN!A 3000!

www.geocities.com/

24

MIDI MAN!A 3000!

www.geocities.com/

26

geocities.com/

28

MIDI MAN!A 3000!

www.geocities.com/

geocities.com/

30

MIDI MAN!A 3000!

www.geocities.com/

geocities.com/

32

MIDI MAN!A 3000!

www.geocities.com/

geocities.com/

34

MIDI MAN!A 3000!

midimania3k@hotmail.com

www.geocities.com/

geocities.com/

36

MIDI MAN!A 3000!

midimania3k@hotmail.com

www.geocities.com/

geocities.com/

38

MIDI MAN!A 3000!

midimania3k@hotmail.com

www.geocities.com/

geocities.com/

40

MIDI MAN!A 3000!

midimania3k@hotmail.com

www.geocities.com/

geocities.com/

42

MIDI MAN!A 3000!

www.geocities.com/

geocities.com/

44

MIDI MAN!A 3000!

www.geocities.com/

geocities.com/

46

MIDI MAN!A 3000!

www.geocities.com/

geocities.com/

48

MIDI MAN!A 3000!

www.geocities.com/

geocities.com/

50

MIDI MAN!A 3000!

www.geocities.com/

geocities.com/

52

MIDI MAN!A 3000!

www.geocities.com/

geocities.com/

54

MIDI MAN!A 3000!

www.geocities.com/

geocities.com/

MIDI MAN!A 3000!

56

www.geocities.com/

geocities.com/

MIDI MAN!A 3000!

58

www.geocities.com/

MIDI MAN!A 3000!

60

www.geocities.com/

62

MIDI MAN!A 3000!

midimania3k@hotmail.com

www.geocities.com/

64

MIDI MAN!A 3000!

midimania3k@hotmail.com

www.geocities.com/

66

MIDI MAN!A 3000!

midimania3k@hotmail.com

www.geocities.com/

geocities.com/

68

MIDI MAN!A 3000!

midimania3k@hotmail.com

www.geocities.com/

geocities.com/

70

MIDI MAN!A 3000!

midimania3k@hotmail.com

www.geocities.com/

geocities.com/

72

MIDI MAN!A 3000!

midimania3k@hotmail.com

www.geocities.com/

geocities.com/

74

MIDI MAN!A 3000!

www.geocities.com/

geocities.com/

76

MIDI MAN!A 3000!

www.geocities.com/

geocities.com/

78

MIDI MAN!A 3000!

www.geocities.com/

geocities.com/

80

MIDI MAN!A 3000!

(c) 2001 MM3K!

www.geocities.com/

geocities.com/

83

MIDI MAN!A 3000!

(c) 2001 MM3K!

86

MIDI MAN!A 3000!

(c) 2001 MM3K!

90

MIDI MAN!A 3000!

93

MIDI MAN!A 3000!

www.geocities.com/

95

MIDI MAN!A 3000!

www.geocities.com/

MIDI MAN!A 3000!

97

www.geocities.com/

MIDI MAN!A 3000!

99

www.geocities.com/

101

MIDI MAN!A 3000!

midimania3k@hotmail.com

www.geocities.com/

geocities.com/

103

MIDI MAN!A 3000!

midimania3k@hotmail.com

www.geocities.com/

geocities.com/

105

MIDI MAN!A 3000!

www.geocities.com/

geocities.com/

107

MIDI MAN!A 3000!

www.geocities.com/

geocities.com/

109

MIDI MAN!A 3000!

www.geocities.com/

geocities.com/

111

MIDI MAN!A 3000!

www.geocities.com/

geocities.com/

113

MIDI MAN!A 3000!

www.geocities.com/

geocities.com/

115

MIDI MAN!A 3000!

www.geocities.com/

geocities.com/

117

MIDI MAN!A 3000!

www.geocities.com/

geocities.com/

119

MIDI MAN!A 3000!

www.geocities.com/

geocities.com/

121

MIDI MAN!A 3000!

www.geocities.com/

123

MIDI MAN!A 3000!

(c) 2001 MM3K!

www.geocities.com/

||

126

MIDI MAN!A 3000!

(c) 2001 MM3K!

||

131

||

Apollo 440 - Charlies Angels 2000
MIDI MAN!A 3000!

♩ = 140,000137

8

12

17

20

23

26

29

32

35

V.S.

38

41

44

47

50

53

56

59

62

65

68

71

74

77

80

83

86

92

95

98

101

104

107

110

113

116

119

MIDI MAN!A 3000!

122

125

Apollo 440 - Charlies Angels 2000

(c) 2001 MM3K!

♩ = 140,000137

81

87

35

125

11

♩ = 140,000137

33

38

20

62

67

72

27

102

33

Apollo 440 - Charlies Angels 2000

♩ = 140,000137

13

18

22

26

30

34

38

41

6

48 **4**

56

60

64

68

72 **4**

80 **7**

90

94

98

102

6

111

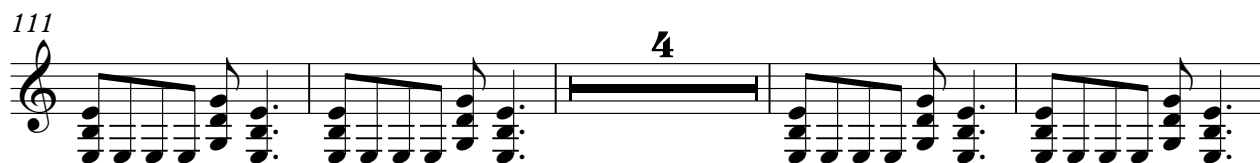

4

119

123

13

Apollo 440 - Charlies Angels 2000

www.geocities.com/

♩ = 140,000137

17

21

25

29

33

37

41

45

49

53

V.S.

57

61

65

69

73

77

81

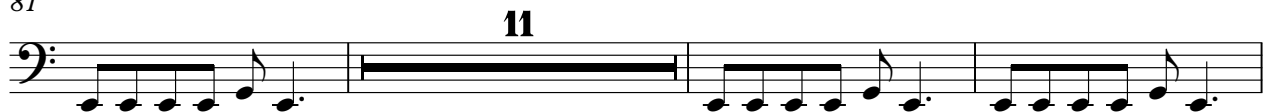

95

99

103

107

110

114

118

122

13

Apollo 440 - Charlies Angels 2000

♩ = 140,000137

33

38

24

66

72

23

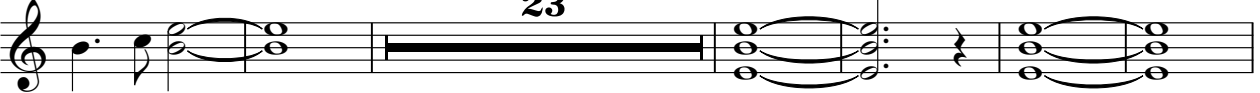

101

33

Apollo 440 - Charlies Angels 2000

♩ = 140,000137

10

68

84

36

127

127

133

133

Apollo 440 - Charlies Angels 2000

♩ = 140,000137

96

99

37

♩ = 140,000137

25

30

35

40

45

51

58

8

70

75

79

19

101

106

112

117

Apollo 440 - Charlies Angels 2000

♩ = 140,000137

3 77

84

40

129

2 3

Apollo 440 - Charlies Angels 2000

--

♩ = 140,000137

25

30

35

40

45

51

58

8

70

75

79

19

2

101

106

112

117

Apollo 440 - Charlies Angels 2000

♩ = 140,000137

41

48

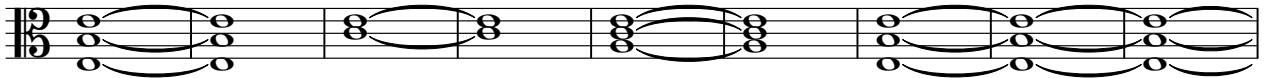

57

15

78

23

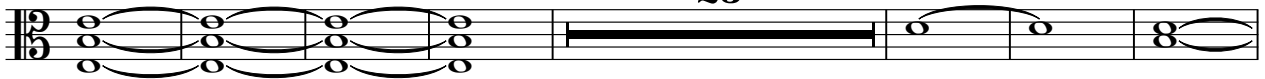

108

116

17

