

# Kirky Friedman - El Paso

♩ = 70,000237

HH

HH OPEN

RHYTHM GU

LEAD AC G

ELPASO

4

HH

MELODY

RHYTHM GU

LEAD AC G

ELPASO

6

HH

MELODY

RHYTHM GU

LEAD AC G

ELPASO

8

HH

HH OPEN

MELODY

RHYTHM GU

ELPASO

11

HH

MELODY

PIANO

RHYTHM GU

LEAD AC G

ELPASO

13

HH

MELODY

PIANO

RHYTHM GU

ELPASO

15

HH

HH OPEN

MELODY

PIANO

RHYTHM GU

ELPASO

17

BD

HH

MELODY

PIANO

RHYTHM GU

ELPASO

19

BD

HH

MELODY

PIANO

RHYTHM GU

LEAD AC G

ELPASO

21

BD

HH

MELODY

PIANO

RHYTHM GU

ELPASO

23

BD

HH

HH OPEN

MELODY

PIANO

RHYTHM GU

LEAD AC G

ELPASO

26

HH

MELODY

RHYTHM GU

LEAD AC G

ELPASO

28

HH

MELODY

PIANO

RHYTHM GU

LEAD AC G

ELPASO

30

HH

HH OPEN

MELODY

PIANO

RHYTHM GU

LEAD AC G

ELPASO

HH

MELODY

PIANO

RHYTHM GU

LEAD AC G

ELPASO

32

6 6 6 6

3 3 3 6 3

3

3 3 6 3

0 4 2 0 0

3

3

34

BD

HH

HH OPEN

MELODY

PIANO

RHYTHM GU

LEAD AC G

ELPASO

Detailed description of the musical score: The score is for a multi-instrumental piece. It starts at measure 34. The percussion section includes a Bass Drum (BD) with a single note in the second measure, Hi-Hats (HH) with a complex rhythmic pattern of sixteenth notes and triplets, and Hi-Hat Open (HH OPEN) with a few notes. The MELODY is in treble clef, featuring a triplet in the second measure. The PIANO part is in treble and bass clefs, with a triplet in the bass line. The RHYTHM GUITAR (RHYTHM GU) is in treble clef, playing a complex rhythmic pattern with sixteenth notes and triplets. The LEAD ACOUSTIC GUITAR (LEAD AC G) part is shown as a guitar tab with fret numbers (0, 2, 4) and a triplet. The ELPASO part is in bass clef, featuring a triplet in the second measure.

36

BD

HH

MELODY

PIANO

RHYTHM GU

LEAD AC G

ELPASO

6 6 6 6

6 3

3 6 6 6

T  
A  
B

0 2 4 0 4 2 0

38

BD

HH

MELODY

PIANO

Staff for PIANO showing chords and melodic lines in both treble and bass clefs.

RHYTHM GU

LEAD AC G

Staff for LEAD AC G showing fret numbers for strings T, A, and B.

ELPASO

Staff for ELPASO showing a simple bass line.

40

BD

HH

HH OPEN

MELODY

PIANO

RHYTHM GU

LEAD AC G

ELPASO

43

HH

MELODY

RHYTHM GU

LEAD AC G

ELPASO

45

HH

MELODY

RHYTHM GU

LEAD AC G

ELPASO

47

HH

HH OPEN

MELODY

PIANO

RHYTHM GU

LEAD AC G

ELPASO

49

HH

HH OPEN

MELODY

PIANO

RHYTHM GU

LEAD AC G

ELPASO

51

BD

HH

MELODY

PIANO

RHYTHM GU

ELPASO

53

BD

HH

MELODY

PIANO

RHYTHM GU

LEAD AC G

ELPASO

55

BD

HH

MELODY

PIANO

RHYTHM GU

ELPASO

57

BD

HH

HH OPEN

MELODY

PIANO

RHYTHM GU

LEAD AC G

ELPASO

60

HH

MELODY

RHYTHM GU

LEAD AC G

ELPASO

62

HH

HH OPEN

MELODY

PIANO

RHYTHM GU

LEAD AC G

ELPASO

64

HH

MELODY

PIANO

RHYTHM GU

LEAD AC G

ELPASO

66

HH

MELODY

PIANO

RHYTHM GU

LEAD AC G

ELPASO

68

BD

HH

HH OPEN

MELODY

PIANO

RHYTHM GU

LEAD AC G

ELPASO

Detailed description of the musical score: The score is for a multi-instrumental piece. It starts at measure 68. The percussion section includes a Bass Drum (BD) with a single hit in the first measure and a rhythmic pattern in the second. Hi-Hats (HH) play a complex pattern of sixteenth notes with triplet and sextuplet markings. Hi-Hat Openings (HH OPEN) are used for accents. The MELODY is in treble clef, featuring triplet eighth notes. The PIANO part is in treble and bass clefs, with complex chordal textures and triplet patterns. RHYTHM GUITAR (RHYTHM GU) plays a driving eighth-note pattern with sextuplet and triplet markings. LEAD ACOUSTIC GUITAR (LEAD AC G) provides a bass line with fret numbers (0, 2, 4) and triplet markings. The ELPASO part is in bass clef, mirroring the lead guitar's bass line with triplet markings.

70

BD

HH

MELODY

PIANO

RHYTHM GU

LEAD AC G

ELPASO

6 6 6 6

6 3

3 6 6 6

T  
A  
B

0 2 4 0 4 2 0

72

BD

HH

HH OPEN

MELODY

PIANO

RHYTHM GU

LEAD AC G

ELPASO

Detailed description of the musical score: The score is for a piece starting at measure 72. It features six staves. The top three staves are for percussion: BD (Bongos) with a rhythmic pattern of eighth notes and quarter notes; HH (Hi-Hats) with a steady eighth-note pattern and sixteenth-note groups; and HH OPEN (Hi-Hat Open) with occasional eighth notes. The MELODY staff is in treble clef, featuring eighth-note runs with sixteenth-note triplets. The PIANO staff is in grand staff, with the right hand playing chords and eighth notes, and the left hand playing bass lines with triplets. The RHYTHM GU staff is in treble clef, playing a consistent eighth-note chordal rhythm with sixteenth-note triplets. The LEAD AC G staff shows guitar fretting for the first four measures: 0, 2, 0, 4. The ELPASO staff is in bass clef, playing a simple bass line of eighth notes.

74

BD

HH

MELODY

PIANO

RHYTHM GU

LEAD AC G

ELPASO

77

HH

MELODY

RHYTHM GU

LEAD AC G

ELPASO

79

HH

MELODY

RHYTHM GU

LEAD AC G

ELPASO

81

HH

MELODY

PIANO

RHYTHM GU

LEAD AC G

ELPASO

83

HH

MELODY

PIANO

RHYTHM GU

LEAD AC G

ELPASO

85

HH

MELODY

RHYTHM GU

LEAD AC G

ELPASO

♩ = 66,000069    ♩ = 62,000126    ♩ = 58,000156    ♩ = 54,000053

86 ♩ = 49,00039 3 = 45,000111 ♩ = 41,000130 ♩ = 37,000038 ♩ = 32,000000

HH

HH notation: 6 eighth notes, 3 eighth notes triplet.

HH OPEN notation: 3rd measure has an eighth note.

MELODY

MELODY notation: 6 eighth notes, 3 eighth notes triplet.

PIANO

RHYTHM GU

RHYTHM GU notation: 6 eighth notes, 3 eighth notes triplet.

LEAD AC G

LEAD AC G notation: TAB system with strings T, A, B and fret numbers 0, 0.

ELPASO

ELPASO notation: 6 eighth notes, 3 eighth notes triplet.

# Kirky Friedman - El Paso

HH

♩ = 70,000237

5

8

12

15

19

22

26

29

32

V.S.

2

# HH

35

35

38

38

42

42

45

45

48

48

52

52

55

55

59

59

62

62

65

65

68

71

74

78

81

84

HH OPEN

Kirky Friedman - El Paso

♩ = 70,000237

1 2 3 4 5 6

11

11 12 13 14

30

20 21 22 23 24

42

25 26 27 28 29

58

30 31 32 33 34

72

34 35 36 37

84

38 39 40 41

♩ = 66,00016901268,00019,00053 45,000111307,00038000

# Kirky Friedman - El Paso

## MELODY

♩ = 70,000237

7

11

14

18

22

26

30

33

37

V.S.

MELODY

41

45

48

52

56

60

64

67

71

75

MELODY

79

3 3 3 3 3 3 3 3

82

3 3 6 3

85

3 6 3 6 3

PIANO

Kirky Friedman - El Paso

♩ = 70,000237

12

16

19

21

29

34

37

39

47

51

54

56

65

69

72

74

81

84

♩ = 66, 62, 66, 69, 0, 26, 15, 5, 6, 0, 0, 5, 0, 0, 9, 11, 0, 0, 13, 0, 0, 32, 0, 0, 0, 0, 0, 0, 0

RHYTHM GU

Kirky Friedman - El Paso

♩ = 70,000237

V.S.

RHYTHM GU

RHYTHM GU

V.S.

RHYTHM GU

68

70

72

74

77

79

81

83

♩ = 66,000 066 2,000 136,000 140,000 53 49,000 3945,000 1141,000 130 ♩ = 32,000 008

85

# Kirky Friedman - El Paso

## LEAD AC G

♩ = 70,000237

4

11

19

25

29

32

38

44

48

54

2  
53

# LEAD AC G

2

Tablature for exercise 53:

```

T | | | |
A | 0 2 4 0 4 2 0 | 0 2 0 | ██████████ | 0 4 4 | 2 2
B | | | | | 4 | | | 0 0 | 2 5 2
  | | | | | | | | | | |
  
```

59

Tablature for exercise 59:

```

T | | | |
A | 0 | 4 2 4 2 0 | | | 0
B | 0 0 | | 4 | | | 0 0 2 4 2 0
  | | | | | | | | | |
  
```

63

Tablature for exercise 63:

```

T | | | 7 7 4 4 2
A | 4 2 0 0 4 2 0 0 4 0 0 0 | 2 2 0 0 |
B | | | | | | | | | 2 5 2 0 0
  | | | | | | | | | |
  
```

66

2

Tablature for exercise 66:

```

T | 0 4 2 0 0 | | | 0 0 2 0 | ██████████ | 0 2 4 4 2 0
A | | | | | | | | | | | | | 0 2 4 4 2 0
B | | | | | | | | | 3 2 4 4 2 3 | | | 0 2 4 4 2 0
  | | | | | | | | | | | | | |
  
```

72

2

Tablature for exercise 72:

```

T | 0 2 0 | ██████████ | | | 0
A | 0 4 | | | | 0 4 4 | 2 2 | 0 0
B | | | | | | | | | 0 0 | 2 5 2 | 0 0
  | | | | | | | | | | | | |
  
```

78

Tablature for exercise 78:

```

T | 0 4 2 4 2 0 | | | 0
A | | | | | | | 4 2 0 0 4 0 0 0
B | | | | | | | 0 0 2 4 2 0 4 2 0 0 0 0 0 0
  | | | | | | | | | | | | |
  
```

82

Tablature for exercise 82:

```

T | | | 4 2 0 | 4 2 0 | | 0
A | | | | | | | | | 0 0 2
B | 2 5 2 2 0 0 | | | |
  | | | | | | | | |
  
```

85

♩ = 66,000069 ♩ = 62,00018,000154,000053 ♩ = 49,0005,00011 ♩ = 45,00000000

2

Tablature for exercise 85:

```

T | | | ██████████
A | 0 4 4 | 2 2 | 0 0
B | 0 0 | 2 5 2 | |
  | | | | | |
  
```

ELPASO

Kirky Friedman - El Paso

♩ = 70,000237

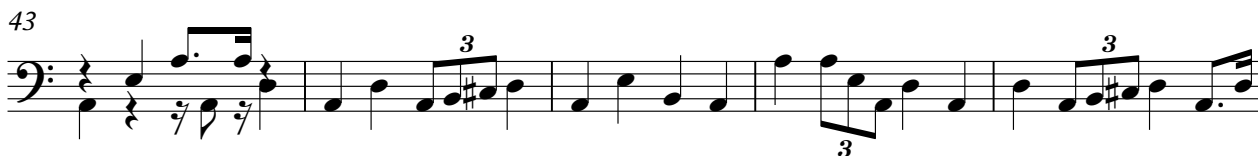
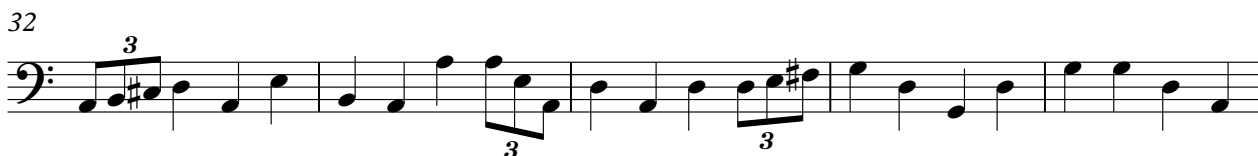

V.S.

54

60

65

70

76

81

84

♩ = 66, 0002, 000128, 0054, 56045, 0045, 0001, 000130 ♩ = 32, 0000000