

# Kiss - Christine Sixteen

♩ = 120,000000

Electric Guitar

Electric Guitar

Electric Bass

Solo

Perc.

E. Gtr.

E. Gtr.

E. Bass

Solo

1997 © by Chris - muppets@vtx.ch

8

Perc.

E. Gtr.

E. Gtr.

E. Bass

Solo

12

Perc.

Flex.

E. Gtr.

E. Gtr.

E. Bass

15

Perc.

Flex.

E. Gtr.

E. Gtr.

E. Bass

18

Perc.

Flex.

E. Gtr.

E. Gtr.

E. Bass

21

Perc.

Flex.

Flex.

E. Gtr.

E. Gtr.

E. Bass

Solo

25

Perc.

Flex.

Flex.

E. Gtr.

E. Gtr.

E. Bass

Solo

28

31

34

37

41

Perc.

Flex.

Flex.

E. Gtr.

E. Gtr.

E. Bass

Solo

44

Perc.

E. Gtr.

E. Gtr.

E. Gtr.

E. Gtr.

E. Bass

47

Perc.

E. Gtr.

E. Gtr.

E. Gtr.

E. Gtr.

E. Bass

50

Perc.

E. Gtr.

E. Gtr.

E. Gtr.

E. Gtr.

E. Bass

53

56

Perc.

Flex.

Flex.

E. Gtr.

E. Gtr.

E. Gtr.

E. Gtr.

E. Bass

60

Perc.

Flex.

Flex.

E. Gtr.

E. Gtr.

E. Bass

Solo

64

67

70

73

Perc.

Flex.

Flex.

E. Gtr.

E. Gtr.

E. Bass

Solo

77

Perc.

Flex.

Flex.

E. Gtr.

E. Gtr.

E. Gtr.

E. Gtr.

E. Bass

Solo

80

Perc.

E. Gtr.

E. Gtr.

E. Gtr.

E. Gtr.

E. Bass

83 15

Perc.

E. Gtr.

E. Gtr.

E. Gtr.

E. Gtr.

E. Bass

86

Perc.

E. Gtr.

E. Gtr.

E. Gtr.

E. Gtr.

E. Bass

# Kiss - Christine Sixteen

## Percussion

♩ = 120,000000

3

7

11

14

17

21

25

28

31

34

Percussion

38

42

45

48

51

54

58

62

66

71

Percussion

74

78

81

84

86

Flexatone Kiss - Christine Sixteen

♩ = 120,000000

**12**

17

21

27

32

37

43 **9**

56

62 **5**

1997 © by Chris - muppets@vtx.ch

2

# Flexatone

72

77

Kiss - Christine Sixteen  
Flexatone

♩ = 120,000000  
**20**

26 **9**

40 **10**

54

59

65 **5**

74 **11**

Kiss - Christine Sixteen  
Electric Guitar

♩ = 120,000000

42

46

50

54

59

64

69

74

78

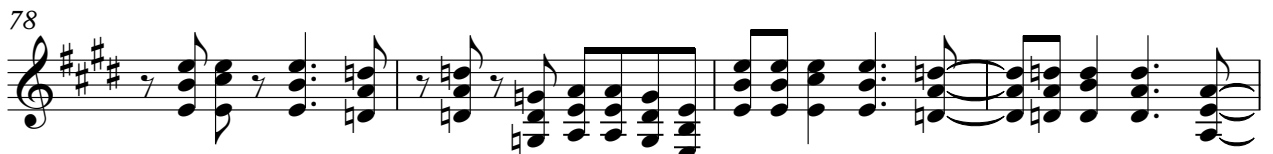

82

Kiss - Christine Sixteen  
Electric Guitar

♩ = 120,000000

6

11

15

19

23

27

31

35

39

43

47

51

56

61

66

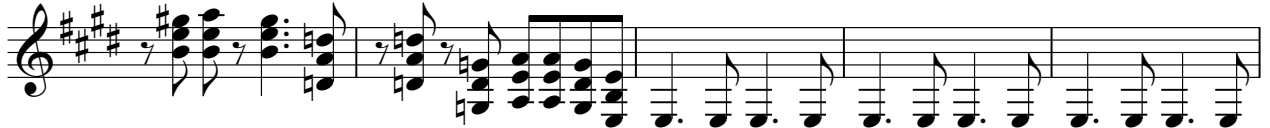

71

76

81

85

Kiss - Christine Sixteen  
Electric Guitar

♩ = 120,000000

**43**

47

51

**2**

56

**14**

**6**

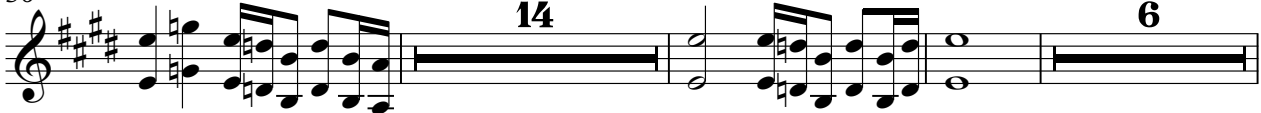

79

83

**3**

1997 © by Chris - muppets@vtx.ch

Kiss - Christine Sixteen  
Electric Guitar

♩ = 120,000000

**43**

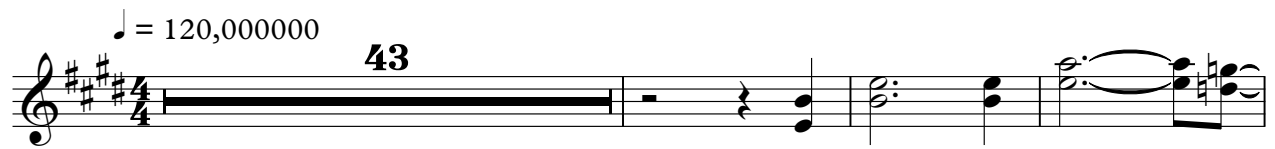

47

51

56

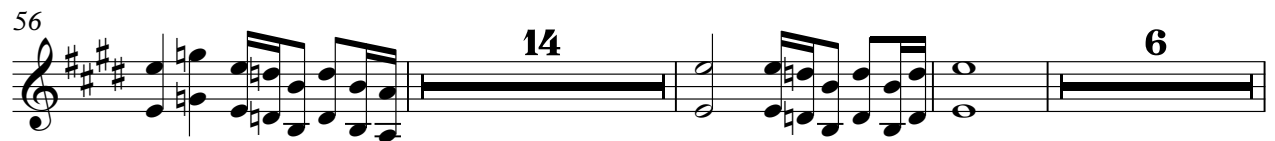

79

83

Kiss - Christine Sixteen  
Electric Bass

♩ = 120,000000

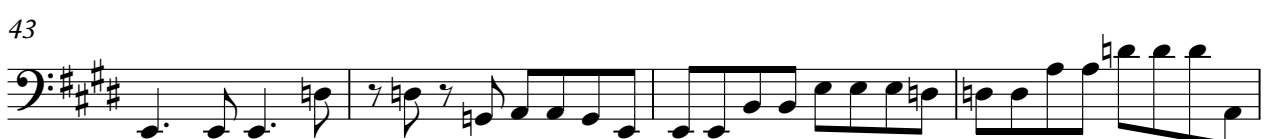
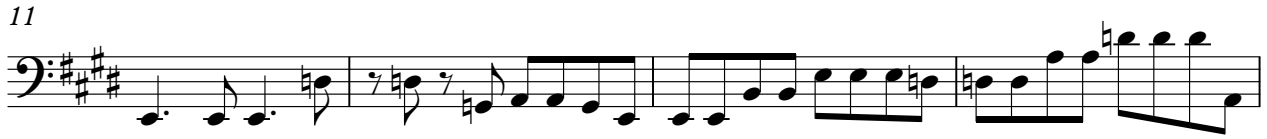

47

51

56

61

66

71

76

81

85

Solo Kiss - Christine Sixteen

♩ = 120,000000

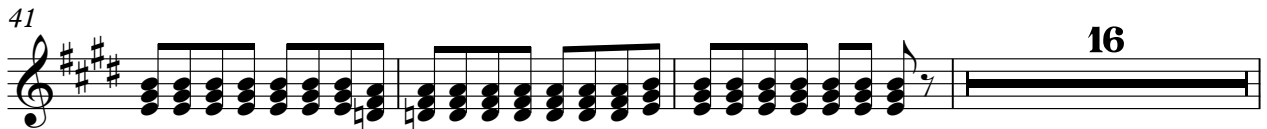
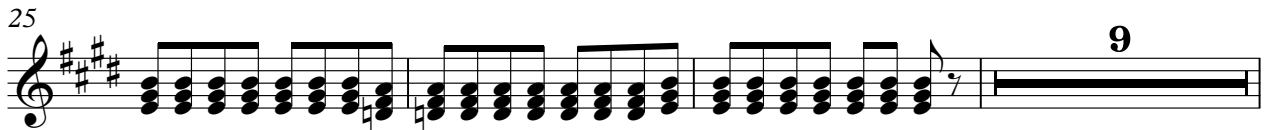
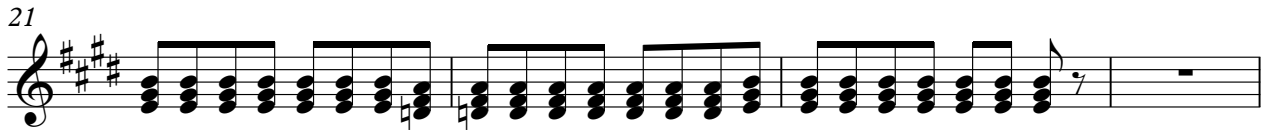
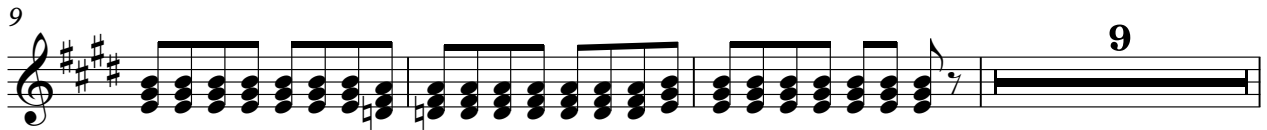
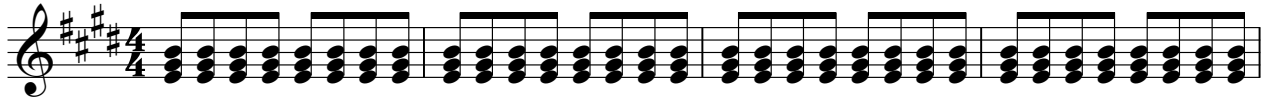

1997 © by Chris - muppets@vtx.ch

2

Solo

68

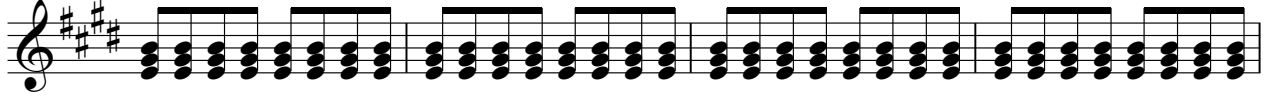

72

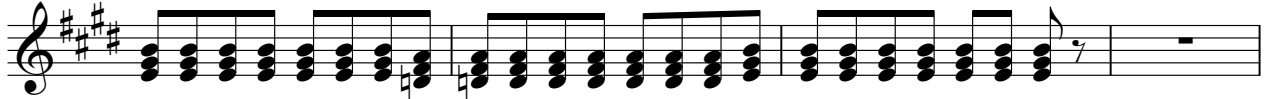

76

